

# EMT MDS Maker+ App Install Guide

## 1. Get the App

Android



iPhone



## 2. Initial Settings

☐ Enable GPS

\* Essential to report location.

## 3. User Registration

☐ Enter your License No.

**TBA** (event specific – provided by EMTCC)

☐ Enter Your information

Name / Mobile / Email

Organization Name (Formal full name)

Medical expertise and Nationality (optional)

Note: The email address is a unique identifier, so please ensure it's entered correctly.

## 4. Download the map

☐ Download the map (Wi-Fi recommended)

Gear icon → 'Download Dispatch area map' →

Zoom to area → [Back]

## 5. Set Mode

☐ SET THE OPERATING MODE TO "MISSION DEPLOYMENT MODE".

1 Gear icon → 'Operational Mode'

2 Select

[MISSION DEPLOYMENT MODE] = Red

[Training Mode] = Blue

## 6. Register Your Team Name

☐ Register your team.

Team icon → Select/Add team name → Enter type → [Register]

Procedure:

- 1 Tap the "Team" icon of the app's home screen.
- 2 Tap the [ > ] mark next to the EMT Name field.
- 3 Select your team name from the EMT Name list (If your team name is not listed, proceed to step 4).
- 4 Enter your Team Name in "Filter teams by name" and tap the [Add new] button at the bottom left of the screen.
- 5 Enter the Team Type.
- 6 After entering the information, tap the [Register] button.
- 7 Tap the [Back] button

## 7. Create MDS Daily Report

☐ Create a new daily medical report.

Procedure:

- 1 Tap [Create Report] at the bottom left of the app's home screen.
- 2 Tap [Add].

☐ Check the activity date.

Procedure:

- 1 Check (or change) the Activity Date in [1. Date & Location] matches the activity date.

☐ Select the activity site.

Procedure:

- 1 Tap the [ > ] mark next to Activity Site and select the appropriate activity location.
- 2 If the relevant activity location does not exist, enter its name in "Search by name" and tap the [Add new] button.

☐ Patient data input

**[Method 1] Input by each patient**

- 1 Tap [Patient Data Entry] in [2. Patient Information].
- 2 Tap the [Add] button.
- 3 Enter patient data by selecting MDS items
- 4 Tap the [Register] button.
- 5 Repeat steps 2-4 above to enter additional patient information.
- 6 If treatment for the day is not finished, tap the [Back] button in the upper left.
- 7 Once all patients have been entered, tap the [Submit to EMTCC] button.

**[Method 2] Input by table**

- 1 Tap [Tally Sheet Entry] in [2. Patient Information].
- 2 Enter the results of the medical treatment (MDS contents).
- 3 Tap the [Register] button.
- 4 Tap the [Back] button in the upper left corner.

☐ Report the daily activity report to EMTCC

- 1 Tap [3 Submit to EMTCC].
  - 2 Tap the [ > ] mark next to each item to check and enter the content.
    - Team Information
    - Daily Summary (Ultra MDS is entered here)
    - Needs and Risks
  - 3 Tap the [Send Report] button.
- ※On the next day, or if the treatment location is changed, proceed to "7. Preparation of daily medical treatment report (MDS Daily Report submission)".

## 8. Team Chronology Inputs (Optional)

☐ Chronology icon →

- Status: Status icon → Select & Send
- Events: Text icon → Enter & Send
- Photos: Image icon → Send (to EMTCC)

## App setting

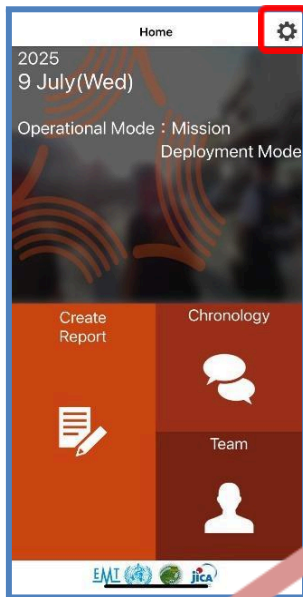

First, press  
the mark.

\* User Registration  
(License No.)

Back Profile

License No. [Required]  
License No.

Personal Information

User Icon Last name [Required]  
Last name

First name [Required]  
First name

Mobile phone(WhatsApp No) [Required]  
Mobile phone(WhatsApp No)

Email Address [Required]  
Email Address

Occupation  
Doctor Nurse Logistics Other

Medical License  
Nurse

Nationality  
Japan

Organization  
Organization(Formal full name)  
Organization(Formal full name)

Website URL  
Website URL

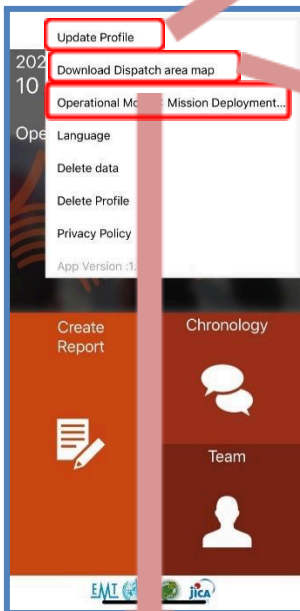

The map will automatically  
show your current location  
\* GPS activation required!

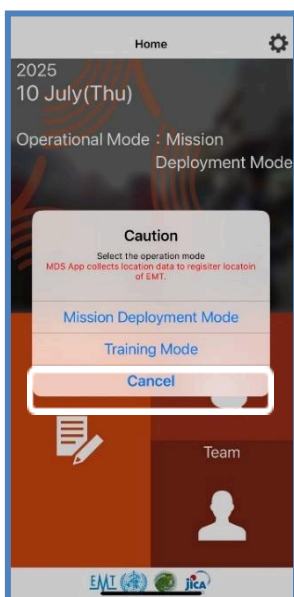
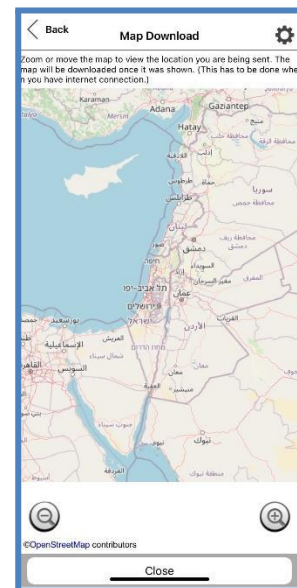

Check the Operating Mode

Operation mode  
Blue: Training mode  
Red: Mission Deployment Mode



## Register Your Team Name

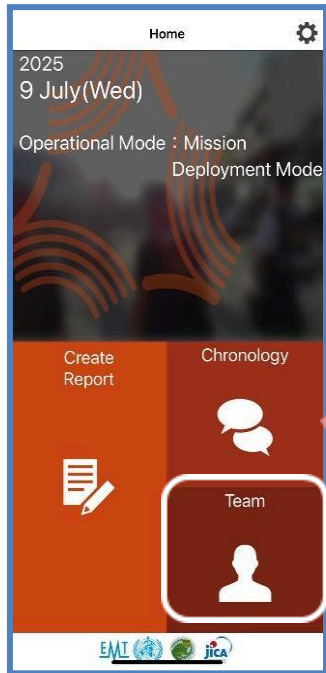

Tap your team name  
Select by tapping "SELECT"

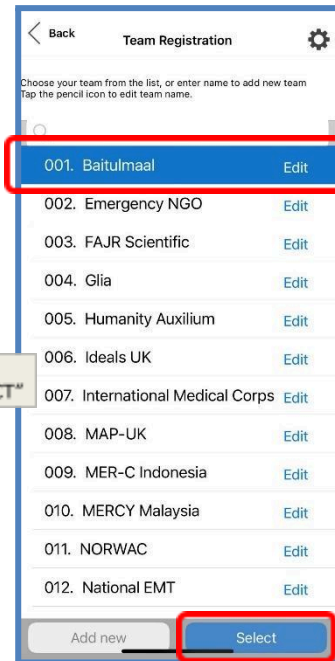

## Create a new MDS Daily Report.

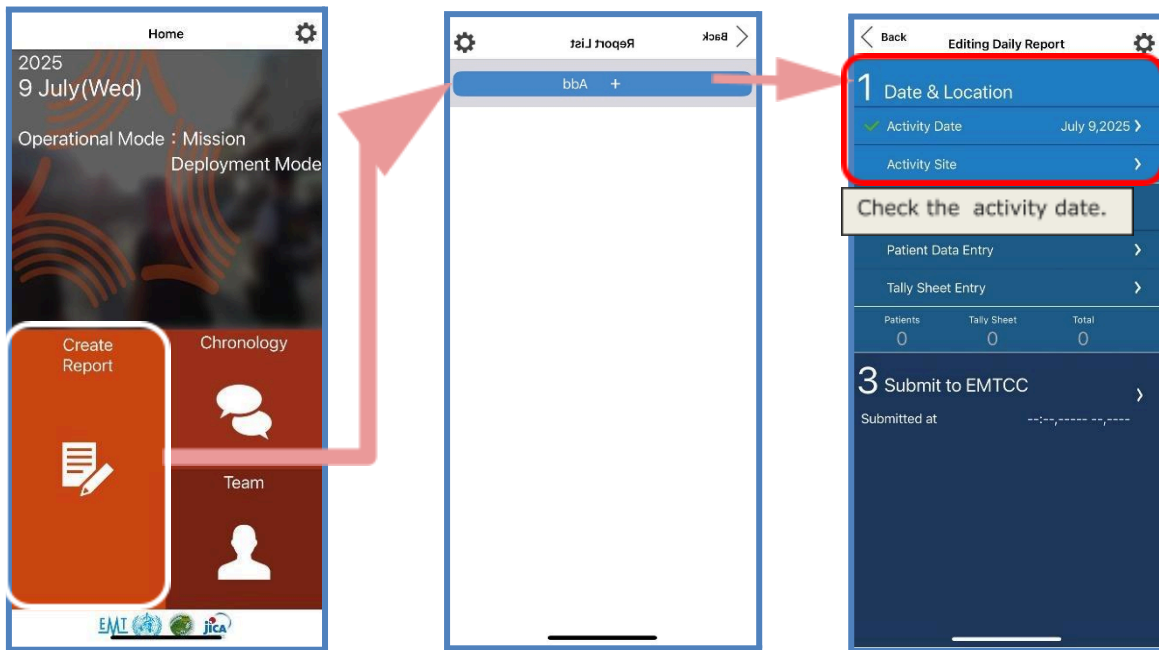

## Select the activity site.

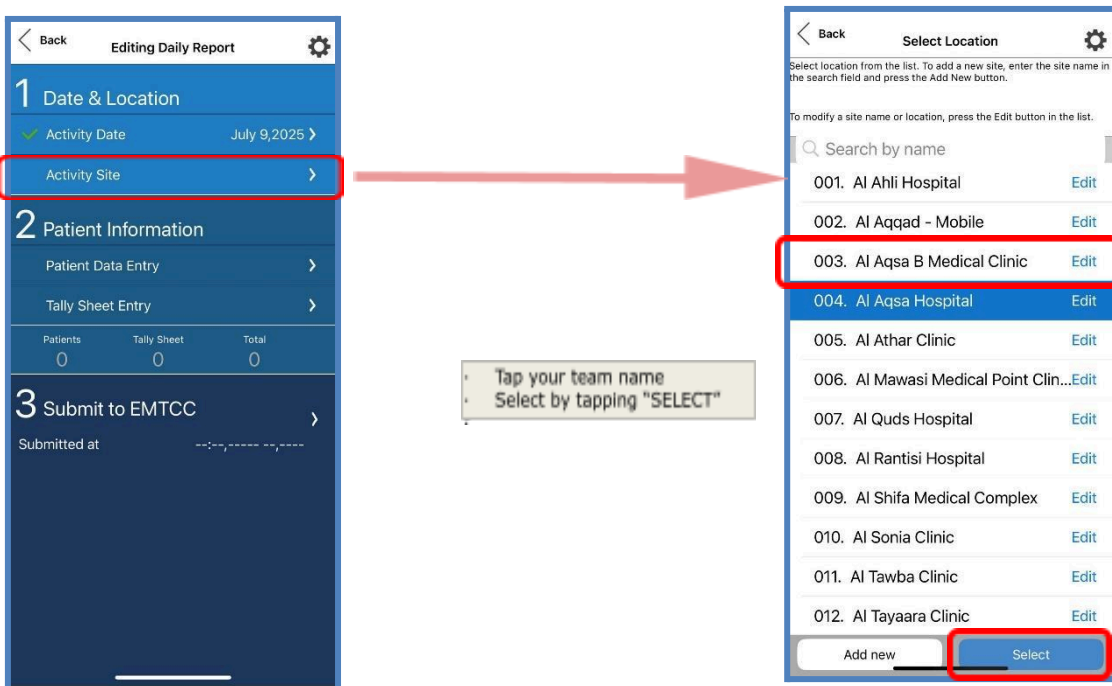

**2. Patient information**  
**Patient Data Entry**

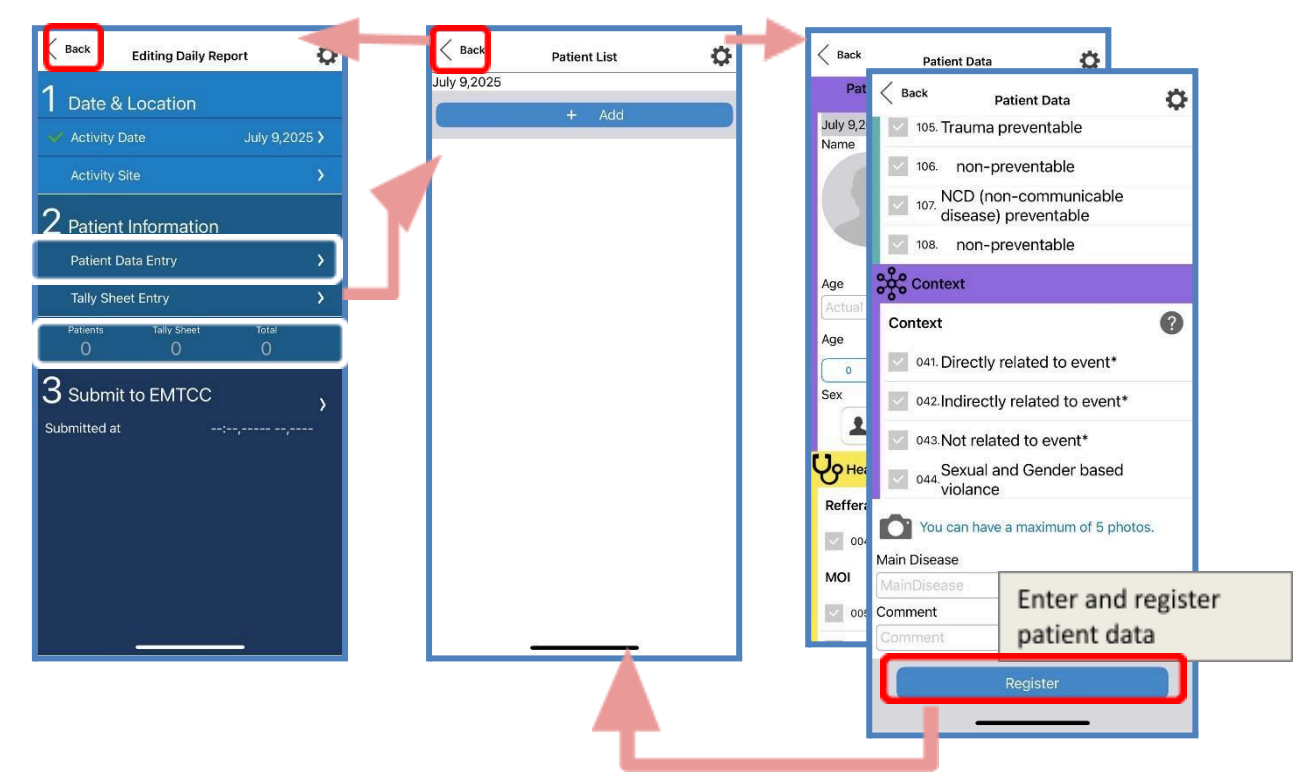

**Tally Sheet Entry**

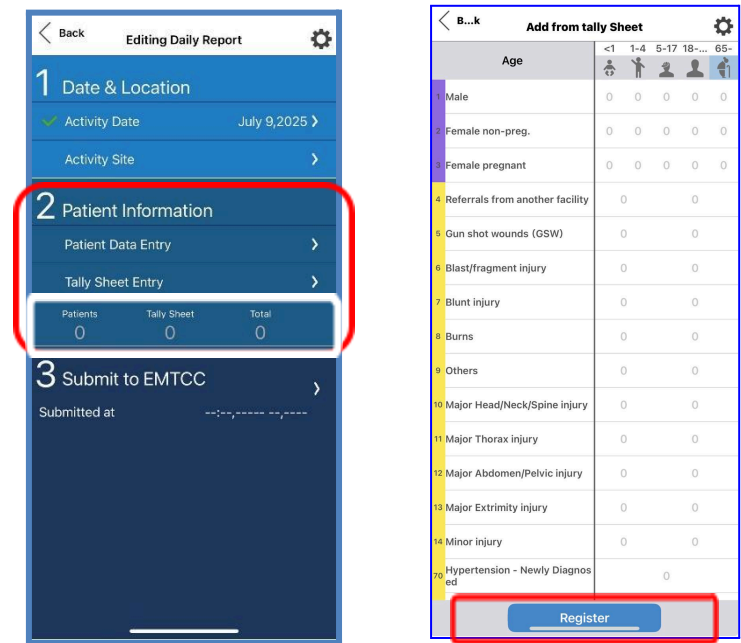

**Team Chronology Inputs**

