MCKINLEY ELEMENTARY SCHOOL

Administration & Early Elementary Building Project

April 20 - 24, 2026 - Weekly Report







The McKinley Elementary School Administration & Education Building Project began Summer 2024 and involves the construction of a new 2-story administration building and classrooms, covering approximately 15,700 square feet. Construction includes new campus pick-up and drop-off area, new fencing, reconfigured accessible parking, new entry gates and driveways; project completion is Summer 2026.

Site Activities

- West side catch basin and area drain install.
- Level 1 & 2 interior and exterior lighting finishes install and fire alarm wiring.
- Waterproofing application on fish scale and both bridges.
- Elevator guide rail install and welding.
- Level 2 precast concrete coping cap install at west side parapet.
- Level 1 admin office concrete flooring cleaning and polishing.
- Level 1 & 2 painting.
- Level 1 HVAC fan coil unit and condenser startup.
- Irrigation rough-in throughout site.
- Chain link gate install in staff parking.
- Construction activities will not impact parking nor be conducted beyond the standing allowable hours

  Mon – Fri (8AM – 6PM), Saturday (9AM – 5PM), Sundays & Holidays (No Activities Allowed).



Chain link fencing install at staff parking lot

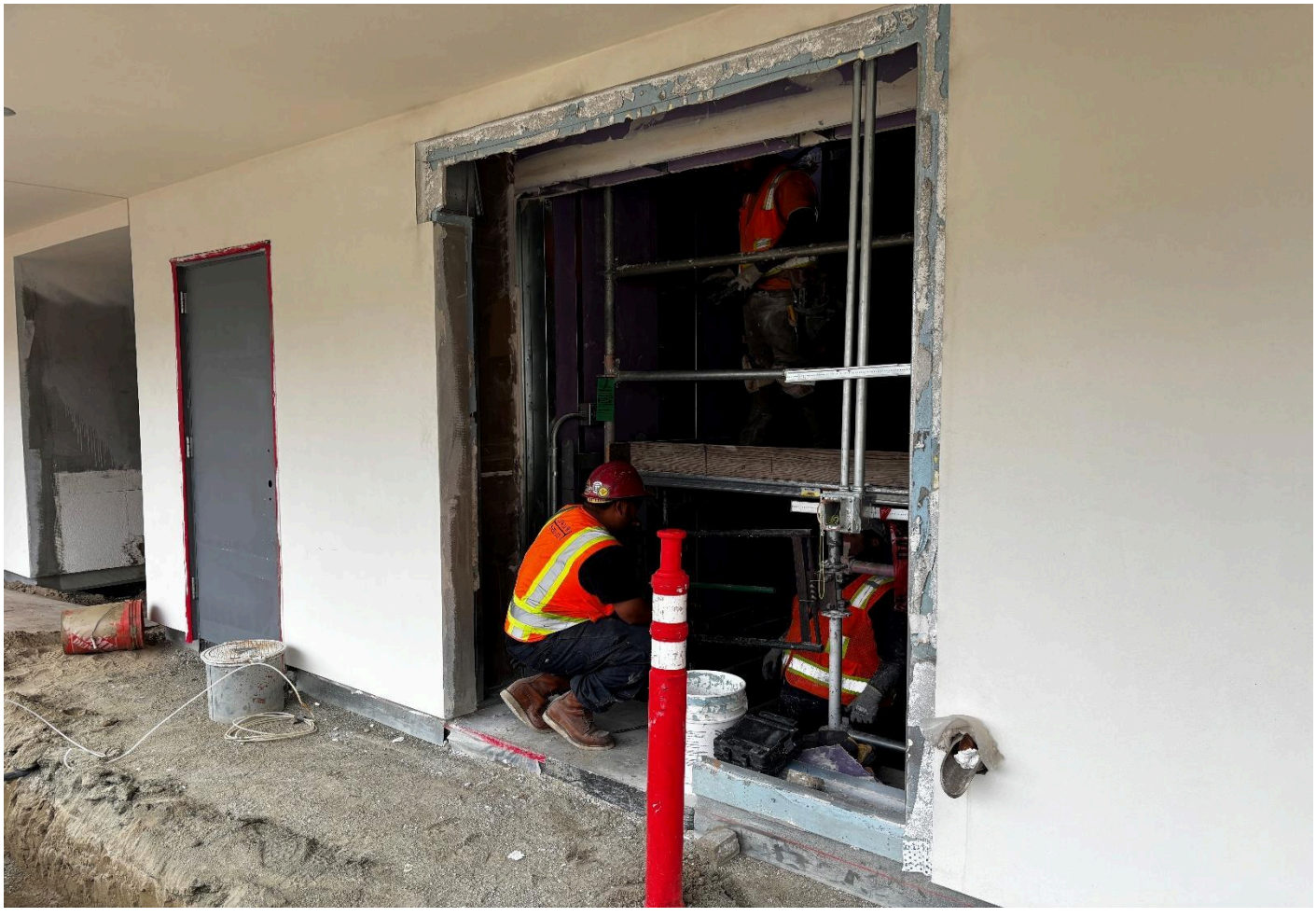

Elevator guide rail install



Precast concrete coping cap install on Level 2 parapet



Waterproofing application at south side bridge





Trenching and rough-in of west side area drain and catch basin piping