

Camp Adult Expression Of Interest Form

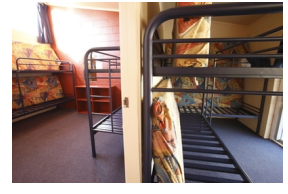

2021 Piwakawaka Team - Year 6 Camp - Carey Park 13-15 September, 2021

Please complete this form to indicate your interest in coming to camp as a camp adult helper. Please be aware that while you will have a lot of wonderful experiences with your child while on camp, the main role of a camp adult helper is to support every child at the camp. This will mean that you may not be attached to your child's group. The camp adult helper role is one which supports all children and the teachers on camp.

Some years we struggle to get enough adult help for camp, other years we have too many. The cost of adults attending is factored into the overall budget. There are no costs for the adults who attend camp. **Please be aware that returning this expression of interest form does not guarantee you will be attending if we have more volunteers than we need.**

Camp adult helpers will be involved in a variety of roles including;

- Supporting a group of children
- Encouraging children to take risks, while keeping safety at the forefront
- Setting up and packing up activities and for meals
- Supporting plans and decisions made by teachers
- Looking out for ways to help with the smooth and safe running of the camp

Please indicate below any of the following which apply to you. While not all of these are a requirement, they will help us to ensure we have a group of camp adult helpers who will provide an amazing experience for our children.

- ☐ I have a current first aid certificate
- ☐ I give permission for a police check to be carried out (this is a requirement)
- ☐ I am physically fit and active and will be comfortable completing all camp activities, e.g., hiking and being physically active for long periods
- ☐ I am a confident swimmer
- ☐ I have outdoor skills in the following, e.g., orienteering skills, scout or guide leader, bush craft, knowledge of native trees and animals etc (please state):

Adult /Whānau member name: -----

Contact phone number: -----

Email address: -----

Child's name and 2021 room number: -----

Please complete and return this form to school by Friday 6 August. We need to move through this process quickly to ensure we can complete police vetting prior to going on camp. You can send the form with your child, drop it to our office or email a digital form to Susan Farley - Piwakawaka Team Leader at sfarley@onehungaprimarieschool.nz