2023 CPILO SILENT AUCTION BID SHEET

Welcome to the 2023 CPILO Silent Auction! Please place your bids by writing your name, email, and bid in the corresponding grids below your item(s) of choice.

THE BID SHEET WILL CLOSE AT NOON ON THURSDAY, MARCH 23RD.

If an item you want to bid on needs more bidding rows, please email Lhubbard@unc.edu. Please do not adjust formatting.

Items can be picked up at the Live Auction which takes place on March 23, 2023, from 7:00 PM to 10:00 PM at The Story Venue on Franklin Street (450 W Franklin St., Chapel Hill, NC 27516). Bidding on professor experiences will start at 7:30 PM followed by Slinky and the Dogs at 8:30 PM.

For more details about each item, please view our auction booklet. Purchase tickets by making a donation here ($20 for students, $25 for faculty/public)

S-1: $200 Credit to Thousand Petals Yoga

S-2: 2 Tickets to Moulin Rouge at DPAC on May 6 (includes a parking pass) and $25 Gift Card to Bull City Burger and Brewery

S-3: Movie Gift Basket including Two $25 Silverspot Gift Cards and Movie-themed Snacks
S-4: Two Charles Tyrwhitt Ties
S-5: One Spot in Any Group Class at All Dogs Allowed
S-6: One-Hour Long Private Session at All Dogs Allowed
S-7: $10 Gift Card to Andia's
S-8: $40 Bangkok 54 Gift Card
S-9: $500 Barbri Gift Certificate
S-10: $500 Barbri Gift Certificate
S-11: $500 Barbri Gift Certificate
S-12: $500 Barbri Gift Certificate
S-13: Barre3 five class pack & tumbler
S-14: Bartaco dinner for two gift certificate
S-15: Blue Skies of Mapleview Horse Lover's Basket
S-16: $20 Brandwein's Gift Card
S-17: $20 Brandwein's Gift Card
S-18: $20 Brandwein's Gift Card
S-19: $50 Brixx Wood Fired Pizza Gift Card
S-20: Four Tickets to Carolina Ballet's Orpheus & Eurydice
S-21: $40 Chapel Hill Sportswear Gift Card
S-22: Chick-Fil-A Gift Box
S-23: Chick-Fil-A Gift Box
S-24: $50 Durty Bull Gift Card
S-25: Membership to Any Fleet Feet Training Program
S-26: Two-Night Stay at The Graduate Chapel Hill
S-27: Hi-Wire Brewing Gift Basket
S-28: Midtown Yoga 10-Class Pack
S-29: Signed Taylor Swift Midnights CD
S-30: 4 Tickets to Museum of Life and Science
S-31: $25 Namu Gift Card
S-32: 2 Passes to NC Arboretum
S-33: Two Ober Mountain Aerial Tramway/VIP Wristband Vouchers
S-34: One-Month Gold Family Membership at Orange County Sportsplex
S-35: $10 Perennial Gift Card
S-36: $10 Perennial Gift Card
S-37: $10 Perennial Gift Card
S-38: $10 Perennial Gift Card
S-39: $10 Perennial Gift Card
S-40: Ponysaurus Private Brewery Tour and Tasting
S-41: $25 Spicy 9 Gift Card & T-Shirt

S-42: $150 Stoney River Steakhouse and Grill Gift Card
S-43: $75 Syd's Hair Shop Gift Card
S-44: Tar Heel 10 Miler Registration for any race distance
S-45: Year Long Subscription to The Assembly
S-46: Two Passes to The Lumina Theater
S-47: Football Signed by Coach Mack Brown
S-48: Themis Bar Review Course for $995 Tuition – a discount of $1,700
S-49: TOPO $50 Gift Card
S-50: TOPO Keg
S-51: $50 Weaver Street Market Gift Card
S-52: $250 Wegman's Gift Card
S-53: Wines For Humanity Six Bottle Live or Virtual Wine Tasting for 14-18 People
S-54: $100 Gift Card to Franklin Motors
S-55: Honeysuckle Gift Set
S-56: $50 Gizmo Brew Works Gift Card
S-57: Framed Chapel Hill Artwork Print by Preetha
S-58: Framed Constitution Print by Preetha
S-59: Four PNC Club Tickets for a 2023 Durham Bulls Home Game
S-60: $50 Amazon Gift Card
S-61: One-week stay at Airbnb in Western Cape, South Africa
S-62: $25 Linda's Gift Card
S-63: $25 Linda's Gift Card
S-64: Alley 26 Cocktail Flight for Two Voucher
S-65: Orange County Social Club Merch Variety Bag
S-66: Overnight Stay at the Carolina Inn and Dinner at Crossroads
S-67: Unlimited Month of Classes at YogaSix
S-68: Two Day Passes to Whitewater Center
S-69: One-Year Quimbee Gold Subscription
S-70: Handmade Ceramic Table Set for 2 (Total of 9 Pieces)
S-71: Acrylic Painting
S-72: Carolina Hurricanes Seth Jarvis #24 Autographed Photo
S-73: Hand-Built Pottery Class with 2L Mary Drue Hall
S-74: Watercolor Group Portraits by 2L Meghan Rankins
S-75: Watercolor Group Portraits by 2L Meghan Rankins
S-76: Thrift Shopping with 2L Maggie Maloney
S-77: Graphic Design by 1L Andrew Parco
S-78: Five Hours of Childcare provided by 1L Sarah Dobbs
S-79: Five Hours of Childcare provided by 1L Sarah Dobbs
S-80: Four Hours of Childcare provided by 3L Sydney Welch

S-81: Closet Cleaning by 3L Sara Margolis
S-82: Claymakers Handmade Ceramic Baking Dish
S-83: Chapel Hill Training Month of Small Group Sessions
S-84: $50 Cheesecake Factory Gift Card
S-85: $50 Cheesecake Factory Gift Card
S-86: Four Tickets to Mipso and a Meet and Greet with the Band
S-87: Two-night stay at hole one on Pinehurst #5!
S-88: $30 Pantana Bob's Gift Card
S-89: Pantana Bob's Sweatshirt (Size L)

bidding starts below

S-1: $200 Credit to Thousand Petals Yoga



Minimum Bid Increase: $10 Fair Market Value: $200

NAME	EMAIL	BID AMOUNT
Bethany Garrison	***bethgarr@unc.edu***	***Starting bid: $50***
Leah Ehler	***lehler@email.unc.edu***	***60***
Maggie Maloney	***maggi21@email.unc.edu***	***70***
Mattthew DeWitte	***matthew.dewitte@unc.edu***	***80***

S-2: 2 Tickets to Moulin Rouge at DPAC on May 6 (includes a parking pass) and $25 Gift Card to Bull City Burger and Brewery



Minimum Bid Increase: $10 Fair Market Value: $295

NAME	EMAIL	BID AMOUNT
Kaci BIshop	***kcbishop@email.unc.edu***	***Starting bid: $60***
Will McDonald	***wmcdonald@unc.edu***	***$70***
Kaci BIshop	***kcbishop@email.unc.edu***	***$80***
Katrina Hauprich	***khauprich@unc.edu***	***$90***
Meghan Rankins	***mrankins@unc.edu***	***$110***
Cassie Zietlow	***cassiez@live.unc.edu***	***$120***
Jeff Hirsch	***jmhirsch@email.unc.edu***	***$130***
Tyla Olson	***tyla@unc.edu***	***$140***
Kaitlyn Parker	***kparker@unc.edu***	***$150***

S-3: Movie Gift Basket including Two $25 Silverspot Gift Cards and Movie-themed Snacks



Minimum Bid Increase: $5 Fair Market Value: $75

NAME	EMAIL	BID AMOUNT
Andrew Parco	***parco@unc.edu***	***Starting bid: $20***
Jordan Mendez	***jordancobbmendez@gmail.com***	***$25***
Andrew Parco	***parco@unc.edu***	***$35***
Annelise Yackow	***ayackow@unc.edu***	***$40***
Rebekah Lester	***rebekahg@live.unc.edu***	***$50***
Andrew Parco	***parco@unc.edu***	***$60***
Rebekah Lester	***Rebekahg@live.unc.edu***	***$65***

S-4: Two Charles Tyrwhitt Ties



Minimum Bid Increase: $5 Fair Market Value: $100

NAME	EMAIL	BID AMOUNT
Mia Ragent	***miaragent@gmail.com***	***Starting bid: $40***
Max Veith	***rmveith@ad.unc.edu***	***$50***

S-5: One Spot in Any Group Class at All Dogs Allowed

Minimum Bid Increase: $10 Fair Market Value: $135-200

NAME	EMAIL	BID AMOUNT
Brianna Pickens	***brpicken@email.unc.edu***	***Starting bid: $40***
Max Veith	***rmveith@ad.unc.edu***	***$50***
Brianna Pickens	***brpicken@email.unc.edu***	***$60***

S-6: One-Hour Long Private Session at All Dogs Allowed

Minimum Bid Increase: $10 Fair Market Value: $100-$165

NAME	EMAIL	BID AMOUNT
Ben Wood	***bwood2@unc.edu***	***Starting bid: $40***
Karah Francois	***karah@ad.unc.edu***	***$50***
Ben Wood	***bwood2@unc.edu***	***$60***

Karah Francois	***karah@.unc.edu***	***$70***
Beth Posner	***posner@unc.edu***	***$80***
Leah Ehler	***lehler@email.unc.edu***	***$90***
Beth Posner	***posner@unc.edu***	***$100***
Leah Ehler	***lehler@email.unc.edu***	***$110***

S-7: $10 Gift Card to Andia's

andia's
ICE CREAM

Minimum Bid Increase: $1 Fair Market Value: $10

NAME	EMAIL	BID AMOUNT
Aparna Konde	***kaparna@unc.edu***	***Starting bid: $3***

Rebecca Howell	***rebarhow@live.unc.edu***	***$4***
Kaitlyn Parker	***kparker3@unc.edu***	***$5***
Allison Constance	***standard@email.unc.edu***	***$8***
Rebecca Howell	***rebarhow@live.unc.edu***	***$9***
Kaitlyn Parker	***kparker3@unc.edu***	***$10***

S-8: $40 Bangkok 54 Gift Card



Minimum Bid Increase: $3 Fair Market Value: $40

NAME	EMAIL	BID AMOUNT
Rebecca Howell	***rebarhow@live.unc.edu***	***Starting bid: $10***

Annelise Yackow	ayackow@unc.edu	$13
Rebecca Howell	*rebarhow@live.unc.edu*	***$16***
Jack Monroe	*monroejg@email.unc.edu*	***$20***
Morgan Mumford	*mem7373@email.unc.edu*	***$23***
Sarah McIntyre	*sarah@twofamilieslaw.com*	***$26***
Saida Russell	*saidarussell@gmail..com*	***$35***
John Kasprzak	*kasprzak@email.unc.edu*	***$40***

S-9: $500 Barbri Gift Certificate



Minimum Bid Increase: $20 Fair Market Value: $500

NAME	EMAIL	BID AMOUNT
Ian McInnis	***mcian@unc.edu***	***Starting bid: $100***

S-10: $500 Barbri Gift Certificate



Minimum Bid Increase: $20 Fair Market Value: $500

NAME	EMAIL	BID AMOUNT
Ian McInnis	***mcian@unc.edu***	***Starting bid: $100***

S-11: $500 Barbri Gift Certificate



Minimum Bid Increase: $20 Fair Market Value: $500

NAME	EMAIL	BID AMOUNT
Ian McInnis	*mcian@unc.edu*	***$100***

S-12: $500 Barbri Gift Certificate



Minimum Bid Increase: $20 Fair Market Value: $500

NAME	EMAIL	BID AMOUNT
Hannah Daigle	***hdaigle@unc.edu***	***Starting bid: $100***

S-13: Barre3 five class pack & tumbler

barre3

Minimum Bid Increase: $5 Fair Market Value: $160

NAME	EMAIL	BID AMOUNT
Morgan Lee	**mwlee@unc.edu**	***Starting bid: $50***
Fatmeh Basma	**fbasma@unc.edu**	**$55**
Amy Ullrick	**ullrick@email.unc.edu**	**$60**
Caitlin Sarpal	**cmccarthy@unc.edu**	**$65**
Fatmeh Basma	**fbasma@unc.edu**	***$70***

S-14: Bartaco dinner for two gift certificate



Minimum Bid Increase: $3 Fair Market Value: $50

NAME	EMAIL	BID AMOUNT
Annelise Yackow	*ayackow@unc.edu*	***$10***
Kate Giduz	*kgiduz@ad.unc.edu*	***$25***
Kaci Bishop	*kcbishop@email.unc.edu*	***$30***
jordan Mendez	*jordancobbmendez@gmail.com*	***$35***
Rachel Holtzman	*rholtzma@email.unc.edu*	***$40***
Fatmeh Basma	*fbasma@unc.edu*	***$45***
Rebekah Lester	*rebekahg@live.unc.edu*	***$50***

S-15: Blue Skies of Mapleview Horse Lover's Basket

- ***Including a puzzle, plushie, chapter book, and private horseback riding lesson!***



Minimum Bid Increase: $5 Fair Market Value: $150

NAME	EMAIL	BID AMOUNT
Rebecca Howell	*rebarhow@live.unc.edu*	***Starting bid: $80***
Jordan Mendez	***jordancobbmendez@gmail.com***	***$85***
Rebecca Howell	*rebarhow@live.unc.edu*	***$90***
Jordan Mendez	***jordancobbmendez@gmail.com***	***$95***
Rebecca Howell	*rebarhow@live.unc.edu*	***$100***

S-16: $20 Brandwein's Gift Card

Minimum Bid Increase: $1 Fair Market Value: $20

NAME	EMAIL	BID AMOUNT
Annelise Yackow	***ayackow@unc.edu***	***$5***
Jordan Mendez	***jordancobbmendez@gmail.com***	***$10***
Sara Margolis	***saraimargolis@unc.edu***	***$12***
Rachel Holtzman	***rholtzma@email.unc.edu***	***$15***
Will McDonald	***wmcdonald@unc.edu***	***$16***
Jeff Hirsch	***jmhirsch@email.unc.edu***	***$18***
Kathleen Thomas	***kathleet@email.unc.edu***	***$20***

S-17: $20 Brandwein's Gift Card

Minimum Bid Increase: $1 Fair Market Value: $20

NAME	EMAIL	BID AMOUNT
Bethany Garrison	***bethgarr@unc.edu***	***Starting bid: $5***
Annelise yackow	***ayackow@unc.edu***	***$6***
Bethany Garrison	***bethgarr@unc.edu***	***$7***
Sarah Henning	***seh87896@ad.unc.edu***	***$8***
Rachel Holtzman	***rholtzma@email.unc.edu***	***$10***
Sarah Henning	***seh87896@ad.unc.edu***	***$11***
Rebecca Howell	***rebarhow@live.unc.edu***	***$12***

Sara Margolis	*saraimargolis@unc.edu*	*$13*
Cassie Zietlow	*cassiez@live.unc.edu*	*$14*
Rebecca Howell	*rebarhow@live.unc.edu*	*$15*
Katrina Hauprich	*khauprich@unc.edu*	*$16*
Jeff Hirsch	*jmhirsch@email.unc.edu*	*$18*

S-18: $20 Brandwein's Gift Card

Minimum Bid Increase: $1 Fair Market Value: $20

NAME	EMAIL	BID AMOUNT
Sam Scheipers	*samwebb@live.unc.edu*	*Starting bid: $5*
Sarah Henning	*seh87896@ad.unc.edu*	*$6*
Sara Margolis	*saraimargolis@unc.edu*	*$8*
Sarah Henning	*seh87896@ad.unc.edu*	*$9*

Will McDonald	*wmcdonald@unc.edu*	*$10*
Rebecca Howell	*rebarhow@live.unc.edu*	*$11*
Will McDonald	*wmcdonald@unc.edu*	*$12*
Cassie Zietlow	*cassiez@live.unc.edu*	*$13*
Brenda Tabolt	*batabolt@email.unc.edu*	*$14*
Leah Ehler	*lehler@email.unc.edu*	*$15*
Jeff Hirsch	*jmhirsch@email.unc.edu*	*$17*
Will McDonald	*wmcdonald@unc.edu*	*$18*
Annelise Yackow	ayackow@unc.edu	$19

S-19: $50 Brixx Wood Fired Pizza Gift Card

BRIXX
WOOD FIRED PIZZA
+ CRAFT BAR

Minimum Bid Increase: $3 Fair Market Value: $50

NAME	EMAIL	BID AMOUNT
Kaci Bishop	*kcbishop@email.unc.edu*	*Starting bid: $10*

Emily Zoffer	***ezoffer@unc.edu***	***$15***
Rachel Holtzman	***rholtzma@email.unc.edu***	***$25***
Rebecca Howell	***rebarhow@live.unc.edu***	***$28***
Jordan Mendez	***jordancobbmendez@gmail.com***	***$31***
Anne Hogewood	***anne.hogewood@unc.edu***	***$34***
Kaitlyn Parker	***kparker3@unc.edu***	***$37***
Kate Elengold	***elengold@email.unc.edu***	***$40***
Jeff Hirsch	***jmhirsch@email.unc.edu***	***$43***
Kathleen McCrohan	***kathleen.mccrohan@unc.edu***	***$46***
Jeff Hirsch	***jmhirsch@email.unc.edu***	***$49***

S-20: Four Tickets to Carolina Ballet's Orpheus & Eurydice



Minimum Bid Increase: $10 Fair Market Value: $200

NAME	EMAIL	BID AMOUNT

Meghan Rankins	***mrankins@unc.edu***	***Starting bid: $50***
Tyla Olson	***tyla@unc.edu***	***$60***
Meghan Rankins	***mrankins@unc.edu***	***$70***

S-21: $40 Chapel Hill Sportswear Gift Card

Minimum Bid Increase: $3 Fair Market Value: $40

NAME	EMAIL	BID AMOUNT
Andrew Parco	***parco@unc.edu***	***Starting bid: $10***
Rebecca Howell	***rebarhow@live.unc.edu***	***$13***
Ben Wood	***bwood2@unc.edu***	***$16***
Lauren Engle	***lengle@email.unc.edu***	***$18***
Allison Constance	***standard@email.unc.edu***	***$30***
Duma Ali	***fali@unc.edu***	***$33***
John Kasprzak	***kasprzak@email.unc.edu***	***$36***

S-22: Chick-Fil-A Gift Box



Minimum Bid Increase: $2 Fair Market Value: $35

NAME	EMAIL	BID AMOUNT
Michael Mulvey	***mmulvey@unc.edu***	***Starting bid: $5***
Duma Ali	***fali@unc.edu***	***$7***
Jeff Hirsch	***jmhirsch@email.unc.edu***	***$9***
Caleb Karnes	***calcal@unc.edu***	***$11***
Tyla Olson	***tyla@unc.edu***	***$13***
Caleb Boldt	***cboldt@unc.edu***	***$15***
Elisabeth Tidwell	***eli11@email.unc.edu***	***$18***
Caleb Boldt	***cboldt@unc.edu***	***$20***
Caitlin Sarpal	**cmccarthy@unc.edu**	***$22***
Caleb Boldt	***cboldt@unc.edu***	***$24***
Caitlin Sarpal	**cmccarthy@unc.edu**	***$26***
Duma Ali	***fali@unc.edu***	***$28***

Caitlin Sarpal	**cmccarthy@unc.edu**	***$30***
Elisabeth Tidwell	***eli11@email.unc.edu***	***32***
Caitlin Sarpal	**cmccarthy@unc.edu**	***$34***
Elisabeth Tidwell	***eli11@email.unc.edu***	***36***
Caitlin Sarpal	**cmccarthy@unc.edu**	***$38***

S-23: Chick-Fil-A Gift Box

Chick-fil-A®
Carraway Village
101 Village Center Drive • Chapel Hill, NC

Minimum Bid Increase: $2 Fair Market Value: $40

NAME	EMAIL	BID AMOUNT
Morgan Schriner	***mschriner@unc.edu***	***Starting bid: $5***
Catherine Goodman	***cegman@unc.edu***	***$7***
Duma Ali	***fali@unc.edu***	***$9***
Jeff Hirsch	***jmhirsch@email.unc.edu***	***$11***
Caleb Boldt	***cboldt@unc.edu***	***$13***

Elisabeth Tidwell	*eli11@email.unc.edu*	*$20*
Caleb Boldt	*cboldt@unc.edu*	*$22*
Caitlin Sarpal	cmccarthy@unc.edu	*$24*
Caleb Boldt	*cboldt@unc.edu*	*$26*
Caitlin Sarpal	cmccarthy@unc.edu	*$28*
Elisabeth Tidwell	*eli11@email.unc.edu*	*$30*
Caitlin Sarpal	cmccarthy@unc.edu	*$32*
Duma Ali	*fali@unc.edu*	*$34*
Caitlin Sarpal	cmccarthy@unc.edu	*$36*
Elisabeth Tidwell	*eli11@email.unc.edu*	*$38*

S-24: $50 Durty Bull Gift Card

DURTY BULL
BREWING COMPANY

Minimum Bid Increase: $3 Fair Market Value: $50

NAME	EMAIL	BID AMOUNT
Sarah Henning	***seh87896@ad.unc.edu***	***Starting bid: $10***
Ben Wood	***bwood2@unc.edu***	***$15***
Jack Monroe	***monroejg@email.unc.edu***	***$20***
Leah Ehler	***lehler@email.unc.edu***	***$23***
Branch Knight	***bknight@unc.edu***	***$26***
Maggie Callahan	***magcal89@unc.edu***	***$29***
Branch Knight	***bknight@unc.edu***	***$32***
Saida Russell	***saidarussell@gmail.com***	***$40***
John Kasprzak	***kasprzak@email.unc.edu***	***$43***

S-25: Membership to Any Fleet Feet Training Program

FLEET FEET
CARRBORO & DURHAM

Minimum Bid Increase: $5 Fair Market Value: $160

NAME	EMAIL	BID AMOUNT
Catherine Goodman	***cegman@unc.edu***	***Starting bid: $50***
Elisabeth Tidwell	***eli11@email.unc.edu***	***$55***

S-26: Two-Night Stay at The Graduate Chapel Hill



Minimum Bid Increase: $20 Fair Market Value: $600

NAME	EMAIL	BID AMOUNT
		Starting bid: $120
Marlo Kalb	***mkalb@live.unc.edu***	***$120***
Jordan Mendez	***jordancobbmendez@gmail.com***	***$140***
Marlo Kalb	***mkalb@live.unc.edu***	***$160***
Will Meekins	***wmeekins@email.UNC.edu***	***175***
Carson Southard	***carsouth@live.unc.edu***	***$200***

Jordan Mendez	*jordancobbmendez@gmail.com*	*$220*
Barbara Hubbard	*jhubbfam@aol.com*	*$240*
Allison Kraynek	*akraynek@unc.edu*	*$260*
Jordan Mendez	*jordancobbmendez@gmail.com*	*$280*
Allison Kraynek	*akraynek@unc.edu*	*$300*

S-27: Hi-Wire Brewing Gift Basket



Minimum Bid Increase: $3 Fair Market Value: $50

NAME	EMAIL	BID AMOUNT
Luke Everett	***lmeveret@email.unc.edu***	***Starting bid: $10***
Sarah McIntyre	***sarah@twofamilieslaw.com***	***$13***
John Kasprzak	***kasprzak@email.unc.edu***	***$20***
Sarah McIntyre	***sarah@twofamilieslaw.com***	***$23***

S-28: Midtown Yoga 10-Class Pack

MIDTOWN
YOGA

Minimum Bid Increase: $10 Fair Market Value: $190

NAME	EMAIL	BID AMOUNT
Jordan Mendez	*jordancobbmendez@gmail.com*	*Starting bid: $50*
Lauren Hubbard	*Lhubbard@unc.edu*	*$60*
Kaci Bishop	*kcbishop@email.unc.edu*	*$70*
Lauren Hubbard	*Lhubbard@unc.edu*	*$80*
Jordan Mendez	*jordancobbmendez@gmail.com*	*$90*
Leah Ehler	*lehler@email.unc.edu*	*$100*
Jordan Mendez	*jordancobbmendez@gmail.com*	*$110*
Lauren Hubbard	Lhubbard@unc.edu	*$120*
Jordan Mendez	*jordancobbmendez@gmail.com*	*$130*

S-29: Signed Taylor Swift Midnights CD



Minimum Bid Increase: $3 Fair Market Value: $40

NAME	EMAIL	BID AMOUNT
Andrew Parco	***parco@unc.edu***	***Starting bid: $10***
Grace Thompson	***glthomp@unc.edu***	***$15***
Asha McCorvey	***mccorveya@unc.edu***	***$20***
rachel allore	***allorera@live.UNC.edu***	***$25***
Sydney Welch	***swelch21@email.unc.edu***	***$30***
Jess Errico	***jerrico@unc.edu***	***$40***
Rebekah Lester	***rebekahg@live.unc.edu***	***$45***
Jeff Hirsch	***jmhirsch@email.unc.edu***	***$55***
Jess Errico	***jerrico@unc.edu***	***$60***
Jeff Hirsch	***jmhirsch@email.unc.edu***	***$65***

rebekah lester	*rebekahg@live.unc.edu*	*$70*
Jeff Hirsch	*jmhirsch@email.unc.edu*	*$75*
rebekah lester	*rebekahg@live.inc.edu*	*$80*
Jeff Hirsch	*jmhirsch@email.unc.edu*	*$85*
rebekah lester	*rebekahg@live.unc.edu*	*$90*
Jeff Hirsch	*jmhirsch@email.unc.edu*	*$100*

S-30: 4 Tickets to Museum of Life and Science

Minimum Bid Increase: $3 Fair Market Value: $46

NAME	EMAIL	BID AMOUNT
Emily Zoffer	*ezoffer@unc.edu*	*Starting bid: $10*
Rebecca Howell	*rebarhow@live.unc.edu*	*$13*
Brenda Tabolt	*batabolt@email.unc.edu*	*$16*
Rebecca Howell	*rebarhow@live.unc.edu*	*$19*
Emily Zoffer	*ezoffer@unc.edu*	*$22*
Amy Ullrick	*ullrick@email.unc.edu*	*$30*

Saida Russell	***saidarussell@gmail.com***	***$40***

S-31: $25 Namu Gift Card

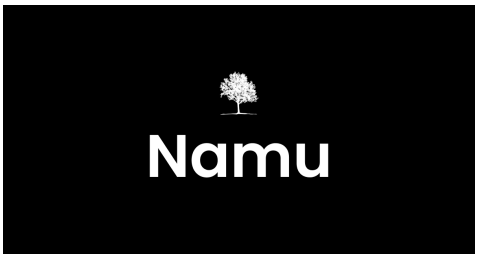

Minimum Bid Increase: $3 Fair Market Value: $25

NAME	EMAIL	BID AMOUNT
Jordan Mendez	***jordancobbmendez@gmail.com***	***Starting bid: $5***
Kaci Bishop	***kcbishop@email.unc.edu***	***$10***
Jordan Mendez	***jordancobbmendez@gmail.com***	***$15***
Will McDonald	***wmcdonald@unc.edu***	***$20***
Rachel Holtzman	***rholtzma@email.unc.edu***	***$21***

Jeff Hirsch	***jmhirsch@email.unc.edu***	***$24***

S-32: 2 Passes to NC Arboretum



Minimum Bid Increase: $2 Fair Market Value: $32

NAME	EMAIL	BID AMOUNT
Aparna Konde	***kaparna@unc.edu***	***Starting bid: $5***
Emily Zoffer	***ezoffer@unc.edu***	***$10***
Maggie Maloney	***maggi21@email.unc.edu***	***$14***

Seawell	*eseawell@unc.edu*	***$16***
Maggie Maloney	*maggi21@email.unc.edu*	***$18***
Brooke Baledge	*brookebaledge@unc.edu*	***$20***
Maggie Maloney	*maggi21@email.unc.edu*	***$22***
Elisabeth Tidwell	*eli11@email.unc.edu*	***$24***
Maggie Maloney	*maggi21@email.unc.edu*	***$26***

S-33: Two Ober Mountain Aerial Tramway/VIP Wristband Vouchers



Minimum Bid Increase: $2 Fair Market Value: $50

NAME	EMAIL	BID AMOUNT
Aparna Konde	*kaparna@unc.edu*	*Starting bid: $10*
Jack Denton	*jddenton@unc.edu*	***$12***
Brianna Pickens	*brpicken@email.unc.edu*	***$14***
Rebecca Howell	*rebarhow@live.unc.edu*	***$17***
Brianna Pickens	*brpicken@email.unc.edu*	***$19***
Saida Russell	*saidarussell@gmail.com*	***$30***

S-34: One-Month Gold Family Membership at Orange County Sportsplex

Minimum Bid Increase: $5 Fair Market Value: $77

NAME	EMAIL	BID AMOUNT
Catherine Montezuma	***catherine.ccsmith@gmail.com***	***Starting bid: $20***
Tyla Olson	***tyla@unc.edu***	***$25***
Catherine Montezuma	***catherine.ccsmith@gmail.com***	***$30***

S-35: $10 Perennial Gift Card



Minimum Bid Increase: $1 Fair Market Value: $10

NAME	EMAIL	BID AMOUNT
		Starting bid: $3
Grace Thompson	***glthomp@unc.edu***	***$3***
Rebecca Howell	***rebarhow@live.unc.edu***	***$4***
Catherine Montezuma	***catherine.ccsmith@gmail.com***	***$5***
Rebecca Howell	***rebarhow@live.unc.edu***	***$6***
Nina Ganti	***nganti@email.unc.edu***	***$9***

S-36: $10 Perennial Gift Card



Minimum Bid Increase: $1 Fair Market Value: $10

con	EMAIL	BID AMOUNT
Emily Zoffer	***ezoffer@unc.edu***	***Starting bid: $3***
Annelise Yackow	***ayackow@unc.edu***	***$4***
Emily Zoffer	***ezoffer@unc.edu***	***$5***
Saida Russell	***saidarussell@gmail.com***	***$10***

S-37: $10 Perennial Gift Card



Minimum Bid Increase: $1 Fair Market Value: $10

NAME	EMAIL	BID AMOUNT
Bethany Garrison	***bethgarr@unc.edu***	***Starting bid: $3***
Kaci Bishop	***kcbishpo@email.unc.edu***	***$5***
Sara Margolis	***saraimargolis@unc.edu***	***$6***
Fatmeh Basma	***fbasma@unc.edu***	***$7***
Caitlin Sarpal	**cmccarthy@unc.edu**	***$8***
Rebecca Howell	***rebarhow@live.unc.edu***	***$9***

S-38: $10 Perennial Gift Card



Minimum Bid Increase: $1 Fair Market Value: $10

NAME	EMAIL	BID AMOUNT
Aparna Konde	***kaparna@unc.edu***	***Starting bid: $3***
Sara Margolis	***saraimargolis@unc.edu***	***$4***
Katrina Hauprich	***khauprich@unc.edu***	***$5***
Katherine Orth	***korth@email.unc.edu***	***$6***
Lauren Pless	***lpless1@email.unc.edu***	***$7***
Annelise Yackow	**ayackow@unc.edu**	***$8***
Caitlin Sarpal	**cmccarthy@unc.edu**	***$9***
Caleb Boldt	***cboldt@unc.edu***	***$10***

S-39: $10 Perennial Gift Card



Minimum Bid Increase: $1 Fair Market Value: $10

NAME	EMAIL	BID AMOUNT
Bethany Garrison	***bethgarr@unc.edu***	***Starting bid: $3***
Annelise Yackow	**ayackow@unc.edu**	***$4***
Rebecca Howell	***rebarhow@live.unc.edu***	***$5***
Nina Ganti	***nganti@email.unc.edu***	***$9***

S-40: Ponysaurus Private Brewery Tour and Tasting

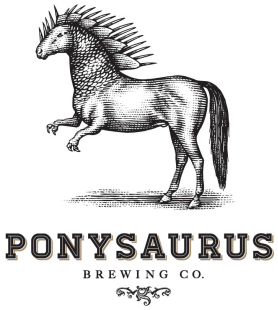

Minimum Bid Increase: $5 Fair Market Value: $150

NAME	EMAIL	BID AMOUNT
Ariel Freedman	***arielwf@live.unc.edu***	***Starting bid: $50***
Meghan Rankins	***mrankins@unc.edu***	***$85***

Jeff Hirsch	***jmhirsch@email.unc.edu***	***$90***
Meghan Rankins	***mrankins@unc.edu***	***$100***
Jeff Hirsch	***jmhirsch@email.unc.edu***	***$110***

S-41: $25 Spicy 9 Gift Card & T-Shirt

Minimum Bid Increase: $3 Fair Market Value: $25

NAME	EMAIL	BID AMOUNT
Andrew Parco	***parco@unc.edu***	***Starting bid: $5***
Sarah Henning	***seh87896@ad.unc.edu***	***$8***

Carson Southard	*carsouth@live.unc.edu*	***$11***
Dillon Davis	*edillond@email.unc.edu*	***$14***
Sarah Barron	*sbarron@unc.edu*	***$17***
Kathleen Thomas	*kathleet@email.unc.edu*	***$20***
John Kasprzak	*kasprzak@email.unc.edu*	***$23***
Caitlin Sarpal	cmccarthy@unc.edu	***$26***

S-42: $150 Stoney River Steakhouse and Grill Gift Card



Minimum Bid Increase: $5 Fair Market Value: $150

NAME	EMAIL	BID AMOUNT
morgan schriner	***mschriner@unc.edu***	***Starting bid: $50***
Morgan Hoyt	*morganhoyt@unc.edu*	*$55*
Morgan Schriner	***mschrine@unc.edu***	***$60***
John Coyle	***jfcoyle@email.unc.edu***	***$100***
Tyler Gipe	***gipe@unc.edu***	***$150***
Kathleen Thomas	***kathleet@email.unc.edu***	***$160***

S-43: $75 Syd's Hair Shop Gift Card

Minimum Bid Increase: $5 Fair Market Value: $75

NAME	EMAIL	BID AMOUNT
Bethany Garrison	***bethgarr@unc.edu***	***Starting bid: $25***
Jeff Hirsch	***jmhirsch@email.unc.edu***	***$30***
Bethany Garrison	***bethgarr@unc.edu***	***$35***
Jeff Hirsch	***jmhirsch@email.unc.edu***	***$40***
Bethany Garrison	***bethgarr@unc.edu***	***$45***
Jeff Hirsch	***jmhirsch@email.unc.edu***	***$50***

S-44: Tar Heel 10 Miler Registration for any race distance



Minimum Bid Increase: $5 Fair Market Value: $79

NAME	EMAIL	BID AMOUNT
Sara Margolis	***saraimargolis@unc.edu***	***Starting bid: $25***
Kate Bock	***kbock@unc.edu***	***$30***
Ally Scatterday	***allysan@email.unc.edu***	***$35***
Michael Mulvey	***mmulvey@unc.edu***	***$40***
Alex Deiorio	***deiorioa@email.unc.edu***	***$45***
Hannah Daigle	***hdaigle@unc.edu***	***$50***

Madison Gladwell	***maddyg@ad.unc.edu***	***$55***
Alex Deiorio	***deiorioa@email.unc.edu***	***$60***
Ally Scatterday	***allysan@email.unc.edu***	***$65***
Kate Bock	***kbock@unc.edu***	***$70***
Annalise Graves	***agraves1@unc.edu***	***$75***
Emily Kocher	***emilyko@ad.unc.edu***	***$80***
Annalise Graves	***agraves1@unc.edu***	***$85***

S-45: Year Long Subscription to The Assembly

the Assembly

Minimum Bid Increase: $3 Fair Market Value: $40

NAME	EMAIL	BID AMOUNT
Anna-Jamieson Beck	***ajbeck@unc.edu***	***Starting bid: $10***
Ariel Freedman	***arielwf@live.unc.edu***	***$13***

Darius Baker	***darba@unc.edu***	***$16***
Jay Sherrill	***jaysherr@unc.edu***	***$20***
Ariel Freedman	***arielwf@live.unc.edu***	***$25***

S-46: Two Passes to The Lumina Theater

Minimum Bid Increase: $1 Fair Market Value: $22

NAME	EMAIL	BID AMOUNT
Kate Giduz	***kgiduz@ad.unc.edu***	***Starting bid: $5***
Sara Margolis	***saraimargolis@unc.edu***	***$6***
Carson Southard	***carsouth@live.unc.edu***	***$7***
Jeff Hirsch	***jmhirsch@email.unc.edu***	***$8***
Caleb Karnes	***calcal@unc.edu***	***$9***
Jeff Hirsch	***jmhirsch@email.unc.edu***	***$12***
Beth Posner	***posner@unc.edu***	***$15***
Saida Russell	***saidarussell@gmail.com***	***$20***

S-47: Football Signed by Coach Mack Brown



Minimum Bid Increase: $10 Fair Market Value: $250

NAME	EMAIL	BID AMOUNT
Carson Southard	***carsouth@live.unc.edu***	***Starting bid: $60***
Rebecca Howell	***rebarhow@live.unc.edu***	***$70***
Lucas Fernandez	***lucasif@live.unc.edu***	***$90***
Kaitlyn Parker	***kparker3@unc.edu***	***$100***
Matthew DeWitte	***matthew.dewitte@unc.edu***	***$110***
M. Scott Peeler	***mscottpeeler@me.com***	***$275***

S-48: Themis Bar Review Course for $995 Tuition – a discount of $1,700

Themis Bar Review

Minimum Bid Increase: $30 Fair Market Value: $1,700

NAME	EMAIL	BID AMOUNT
Catherine Goodman	***cegman@unc.edu***	***Starting bid: $200***
Mercedes Miles	***Ariann@email.unc.edu***	***$230***
Catherine Goodman	***cegman@unc.edu***	***$260***
Caleb Boldt	***cboldt@unc.edu***	***$290***
Caitlin Sarpal	**cmccarthy@unc.edu**	***$320***
Caleb Boldt	***cboldt@unc.edu***	***$350***

Catherine Goodman	***cegman@unc.edu***	***$380***
Caleb Boldt	***cboldt@unc.edu***	***$410***
Catherine Goodman	***cegman@unc.edu***	***$440***
Caleb Boldt	***cboldt@unc.edu***	***$470***
Mercedes Miles	***ariann@email.unc.edu***	***$540***
Catherine Goodman	***cegman@unc.edu***	***$700***

S-49: TOPO $50 Gift Card



Minimum Bid Increase: $3 Fair Market Value: $50

NAME	EMAIL	BID AMOUNT

Kate Giduz	kgiduz@ad.unc.edu	Starting bid: $10
Kaci BIshop	kcbishop@email.unc.edu	$15
Karah Francois	karah@ad.unc.edu	$20
Rebecca Howell	rebarhow@live.unc.edu	$23
Jordan Mendez	jordancobbmendez@gmail.com	$26
Kaci BIshop	kcbishop@email.unc.edu	$30
Anne Hogewood	anne.hogewood@unc.edu	$33
Allison Constance	standard@email.unc.edu	$40

S-50: TOPO Keg



Minimum Bid Increase: $10 Fair Market Value: $200

NAME	EMAIL	BID AMOUNT
Sara Margolis	***saraimargolis@unc.edu***	***Starting bid: $50***
Carson Southard	***carsouth@live.unc.edu***	***$60***
Alex Spratley	***aspratley@unc.edu***	***$70***
Carson Southard	***carsouth@live.unc.edu***	***$80***
Saida Russell	***saidarussell@gmail.com***	***$100***
Matthew DeWitte	***matthew.dewitte@unc.edu***	***$110***
Alex Spratley	***aspratley@unc.edu***	***$120***
Matthew DeWitte	***matthew.dewitte@unc.edu***	***$130***

S-51: $50 Weaver Street Market Gift Card



Minimum Bid Increase: $3 Fair Market Value: $50

NAME	EMAIL	BID AMOUNT
Annelise Yackow	***ayackow@unc.edu***	***$10***
Kate Giduz	***kgiduz@ad.unc.edu***	***$30***
Jordan Mendez	***jordancobbmendeZ@gmail.com***	***$33***
Rachel Holtzman	***rholtzma@email.unc.edu***	***$40***
Jeff Hirsch	***jmhirsch@email.unc.edu***	***$43***
Annelise Yackow	**ayackow@unc.edu**	**$46**

S-52: $250 Wegman's Gift Card

Wegmans

Minimum Bid Increase: $10 Fair Market Value: $250

NAME	EMAIL	BID AMOUNT
		Starting bid: $60
Marlo Kalb	***mkalb@live.unc.edu***	***$60***
Jordan Mendez	***jordancobbmendez@gmail.com***	***$70***
Aparna Konde	***kaparna@unc.edu***	***$80***
Grace Thompson	***glthomp@unc.edu***	***$95***
morgan schriner	***mschriner@unc.edu***	***$105***

Ally Scatterday	*allysan@email.unc.edu*	*$115*
Morgan Schriner	*mschriner@unc.edu*	*$125*
Zachary Perhach	*zperhach@unc.edu*	*$135*
Sydney Welch	*swelch21@email.unc.edu*	*$145*
Alex Deiorio	*deiorioa@email.unc.edu*	*$155*
Becca Pearson	*rebecca.pearson@unc.edu*	*$165*
Will McDonald	*wmcdonald@unc.edu*	*$175*
Allison Constance	*standard@email.unc.edu*	*$200*
Brenda Tabolt	*batabolt@email.unc.edu*	*$210*
Jeff Hirsch	*jmhirsch@email.unc.edu*	*$220*
Caitlin Sarpal	*cmccarthy@unc.edu*	*$230*

S-53: Wines For Humanity Six Bottle Live or Virtual Wine Tasting for 14-18 People



Minimum Bid Increase: $10 Fair Market Value: $250

NAME	EMAIL	BID AMOUNT
Jordan Mendez	***jordancobbmendez@gmail.com***	***Starting bid: $60***
Kaci Bishop	***kcbishop@email.unc.edu***	***$70***
Cassie Zietlow	***cassiez@live.unc.edu***	***$80***
Jordan Mendez	***jordancobbmendez@gmail.com***	***$90***
Jeff Hirsch	***jmhirsch@email.unc.edu***	***$100***
Kaci Bishop	***kcbishop@email.unc.edu***	***$110***
jordan Mendez	***jordancobbmendez@gmail.com***	***$120***
Saida Russell	***saidarussell@gmail.com***	***$150***
Jordan Mendez	***jordancobbmendez@gmail.com***	***$160***
Jeff Hirsch	***jmhirsch@email.unc.edu***	***$170***

S-54: $100 Gift Card to Franklin Motors

Minimum Bid Increase: $5 Fair Market Value: $100

NAME	EMAIL	BID AMOUNT
Sarah Henning	***seh87896@ad.unc.edu***	***Starting bid: $40***
Carson Southard	***carsouth@live.unc.edu***	***$45***
Sarah Henning	***seh87896@ad.unc.edu***	***$50***
Jacob Perrone	***perrone@unc.edu***	***$55***
Branch Knight	***bknight@unc.edu***	***$60***
Nina Ganti	***nganti@email.unc.edu***	***$65***
Katrina Hauprich	***khauprich@unc.edu***	***$70***

Fatmeh Basma	***fbasma@unc.edu***	***$75***

S-55: Honeysuckle Gift Set



Minimum Bid Increase: $5 Fair Market Value: $30

NAME	EMAIL	BID AMOUNT
Will McDonald	***wmcdonald@unc.edu***	***Starting bid: $5t***
Seawell	***eseawell@unc.edu***	***aylor***

Catherine Montezuma	*catherine.ccsmith@gmail.com*	*$15*
Rebecca Howell	*rebarhow@live.unc.edu*	*$20*

S-56: $50 Gizmo Brew Works Gift Card

Minimum Bid Increase: $3 Fair Market Value: $50

NAME	EMAIL	BID AMOUNT
Annelise Yackow	***ayackow@unc.edu***	***Starting bid: $10***
Dillon Davis	***edillond@email.unc.edu***	***$13***
Jack Denton	***jddenton@unc.edu***	***$16***
Annelise Yackow	**ayackow@unc.edu**	**$19**
Wheels Moyer	***wheels@unc.edu***	***$22***
Jacob Perrone	***perrone@unc.edu***	***$25***
Jordan Mendez	***Jordancobbmendez@gmail.com***	***$30***
Sara Margolis	***saraimargolis@unc.edu***	***$33***
Sarah McIntyre	***sarah@twofamilieslaw.com***	***$36***
John Kasprzak	***kasprzak@email.unc.edu***	***$39***
Sarah McIntyre	***sarah@twofamilieslaw.com***	***$42***

S-57: Framed Chapel Hill Artwork Print by Preetha



Minimum Bid Increase: $3 Fair Market Value: $45

NAME	EMAIL	BID AMOUNT
Sara Margolis	***saraimargolis@unc.edu***	***Starting bid: $10***
Rachel Holtzman	***rholtzma@email.unc.edu***	***$20***
Jess Errico	***jerrico@unc.edu***	***$25***
Maggie Maloney	***maggi21@email.unc.edu***	***$28***
Cassie Zietlow	***cassiez@live.unc.edu***	***$31***
Jess Errico	***jerrico@unc.edu***	***$35***
Kennedy Buechner	***kbuechner@unc.edu***	***$38***
Katherine Orth	***korth@email.unc.edu***	***$41***
Kennedy Buechner	***kbuechner@unc.edu***	***$44***
Katherine Orth	***korth@email.unc.edu***	***$47***

S-58: Framed Constitution Print by Preetha



Minimum Bid Increase: $3 Fair Market Value: $45

NAME	EMAIL	BID AMOUNT
Andrew Parco	***parco@unc.edu***	***Starting bid: $10***
Maggie Maloney	***maggi21@email.unc.edu***	***13***
Rebecca Howell	***rebarhow@live.unc.edu***	***$16***
Katrina Hauprich	***khauprich@unc.edu***	***$20***
Kennedy Buechner	***kbuechner@unc.edu***	***$23***
Katherine Orth	***korth@email.unc.edu***	***$26***
Katrina Hauprich	***khauprich@unc.edu***	***$29***
Elisabeth Tidwell	***eli11@email.unc.edu***	***$32***
Kennedy Buechner	***kbuechner@unc.edu***	***$35***
Elisabeth Tidwell	***eli11@email.unc.edu***	***$38***

S-59: Four PNC Club Tickets for a 2023 Durham Bulls Home Game



Minimum Bid Increase: $10 Fair Market Value: $100

NAME	EMAIL	BID AMOUNT
McKenna Fono	***mfono@unc.edu***	***Starting bid: $20***
Marlo Kalb	***mkalb@live.unc.edu***	***$30***
Sara Margolis	***saraimargolis@unc.edu***	***$40***
Rebecca Howell	***rebarhow@live.unc.edu***	***$50***
Jordan Mendez	***jordancobbmendez@gmail.com***	***$60***
Jack Monroe	***monroejg@email.unc.edu***	***$70***
Kennedy Buechner	***kbuechner@unc.edu***	***$80***
Kathleen McCrohan	***kathleen.mccrohan@unc.edu***	***$90***

S-60: $50 Amazon Gift Card



Minimum Bid Increase: $5 Fair Market Value: $50

NAME	EMAIL	BID AMOUNT
Aparna Konde	***kaparna@unc.edu***	***Starting bid: $10***
Jordan Mendez	***jordancobbmendez@gmail.com***	***$15***
Sarah Henning	***seh87896@ad.unc.edu***	***20***
Michael Mulvey	***mmulvey@unc.edu***	***$25***
Jordan Mendez	***jordancobbmendez@gmail.com***	***$30***
Michael Mulvey	***mmulvey@unc.edu***	***$35***

Allison Constance	***standard@email.unc.edu***	***$40***
Rebekah Lester	***rebekahg@live.unc.edu***	***$50***

S-61: One-week stay at Airbnb in Western Cape, South Africa

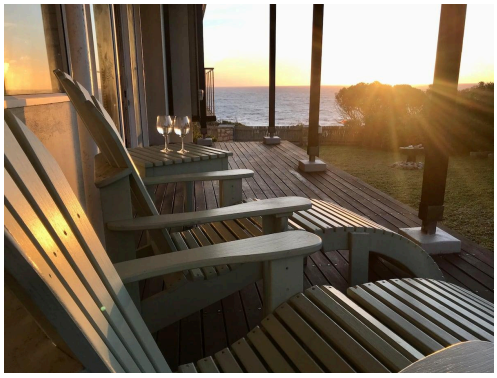

Minimum Bid Increase: $50 Fair Market Value: $1500

NAME	EMAIL	BID AMOUNT
Andrew Parco	***parco@unc.edu***	***Starting bid: $800***

S-62: $25 Linda's Gift Card

Minimum Bid Increase: $3 Fair Market Value: $25

NAME	EMAIL	BID AMOUNT
Andrew Parco	***parco@unc.edu***	***Starting bid: $5***
Bethany Garrison	***bethgarr@unc.edu***	***$8***

Jack Monroe	***monroejg@email.unc.edu***	***$15***
Jacob Perrone	***perrone@unc.edu***	***$18***
Bethany Garrison	***bethgarr@unc.edu***	***$21***

S-63: $25 Linda's Gift Card

Minimum Bid Increase: $3 Fair Market Value: $25

NAME	EMAIL	BID AMOUNT
Andrew Parco	***parco@unc.edu***	***Starting bid: $5***
Bethany Garrison	***bethgarr@unc.edu***	***$8***
Sara Margolis	***saraimargolis@unc.edu***	***$11***
Jacob Perrone	***perrone@unc.edu***	***$14***
Lauren Pless	***lpless1@email.unc.edu***	***$17***
Saida Russell	***saidarussell@gmail.com***	***20***
Lauren Pless	***lpless1@email.unc.edu***	***$23***

S-64: Alley 26 Cocktail Flight for Two Voucher



Minimum Bid Increase: $3 Fair Market Value: $50

NAME	EMAIL	BID AMOUNT
Kaci Bishop	***kcbishop@email.unc.edu***	***Starting bid: $10***
Jordan Mendez	***jordancobbmendez@gmail.com***	***$15***
Grace Thompson	***glthomp@unc.edu***	***$20***
Morgan Hoyt	***morganhoyt@unc.edu***	***$23***
Dillon Davis	***edillond@email.unc.edu***	***$26***
Sydney Welch	***swelch21@email.unc.edu***	***$30***
Jordan mendez	***jordancobbmendez@gmail.com***	***$33***
Alex Deiorio	***deiorioa@email.unc.edu***	***$36***

Becca Pearson	*rebecca.pearson@unc.edu*	***$39***
Alex Deiorio	*deiorioa@email.unc.edu*	***$42***
Luke Everett	*lmeveret@email.unc.edu*	***$45***
Becca Pearson	*rebecca.pearson@unc.edu*	***$48***
Barbara Hubbard	*jhubbfam@aol.com*	***$51***

S-65: Orange County Social Club Merch Variety Bag



Minimum Bid Increase: $3 Fair Market Value: $75

NAME	EMAIL	BID AMOUNT
		Starting bid: $15

Sarah Dobbs	***sjdobbs@ad.unc.edu***	***$20***
Amelia Brown	***amelia.brown@unc.edu***	***$23***
Mia Ragent	***miaragent@gmail.com***	***$30***
Amelia Brown	***amelia.brown@unc.edu***	***$35***

S-66: Overnight Stay at the Carolina Inn and Dinner at Crossroads



Minimum Bid Increase: $10 Fair Market Value: $275

NAME un	EMAIL	BID AMOUNT
Kate Giduz	***kgiduz@ad.unc.edu***	***Starting bid: $50***

Andrew Parco	*parco@unc.edu*	*$60*
Bethany Garrison	*bethgarr@unc.edu*	*$70*
Jordan Mendez	*jordancobbmendez@gmail.com*	*$80*
morgan schriner	*mschrine@unc.edu*	*$90*
Bethany Garrison	*bethgarr@unc.edu*	*$100*
Sara Margolis	*saraimargolis@unc.edu*	*$110*
Morgan Hoyt	*morganhoyt@unc.edu*	*$120*
Sydney Welch	*swelch21@email.unc.edu*	*$130*
Jordan mendez	*jofdancobbmendez@gmail.com*	*$140*
Alex Deiorio	*deiorioa@email.unc.edu*	*$150*
Anne Hogewood	*anne.hogewood@unc.edu*	*$160*
Patrick Bradey	*pbradey@live.unc.edu*	*$170*
Rebekah Morrison	*Rebekmorr@gmail.com*	*$200*
Max Veith	*rmveith@ad.unc.edu*	*$230*
Allison Kraynek	*akraynek@unc.edu*	*$240*
Rebekah Morrison	*Rebekmorr@gmail.com*	*$250*

S-67: Unlimited Month of Classes at YogaSix

Minimum Bid Increase: $5 Fair Market Value: $150

NAME	EMAIL	BID AMOUNT
Ben Wood	***bwood2@unc.edu***	***Starting bid: $50***
Alex Deiorio	***deiorioa@email.unc.edu***	***$55***
Ben Wood	***bwood2@unc.edu***	***$60***
Alex Deiorio	***deiorioa@email.unc.edu***	***$65***
Morgan Lee	***mwlee@unc.edu***	***$70***
Sarah Barron	***sbarron@unc.edu***	***$75***
Morgan Lee	***mwlee@unc.edu***	***$80***

S-68: Two Day Passes to Whitewater Center



Minimum Bid Increase: $5 Fair Market Value: $150

NAME	EMAIL	BID AMOUNT
Jack Denton	***jddenton@unc.edu***	***Starting bid: $50***
Bethany Garrison	***bethgarr@unc.edu***	***$55***
Sydney Welch	***swelch21@email.unc.edu***	***$60***
Jess Errico	***jerrico@unc.edu***	***$65***
Becca Pearson	***rebecca.pearson@unc.edu***	***$70***
Jack Monroe	***monroejg@email.unc.edu***	***$80***
Brianna Pickens	***brpicken@email.unc.edu***	***$85***
Jess Errico	***jerrico@unc.edu***	***$90***
Becca Pearson	*rebecca.pearson@unc.edu*	*$95*
Jess Errico	***jerrico@unc.edu***	***$100***
Bethany Garrison	***bethgarr@unc.edu***	***$105***
Jess Errico	***jerrico@unc.edu***	***125***

Bethany Garrison	***bethgarr@gmail.com***	***$130***
Jess Errico	***jerrico@unc.edu***	***140***

S-69: One-Year Quimbee Gold Subscription

Quimbee

Minimum Bid Increase: $10 Fair Market Value: $250

NAME	EMAIL	BID AMOUNT
Andrew Parco	***parco@unc.edu***	***Starting bid: $40***
Aparna Konde	***kaparna@unc.edu***	***$50***
Andrew Parco	***parco@unc.edu***	***$70***
Grace Thompson	***glthomp@unc.edu***	***$80***
Andrew Parco	***parco@unc.edu***	***$90***
Caleb Karnes	***calcal@unc.edu***	***$100***

S-70: Handmade Ceramic Table Set for 2 (Total of 9 Pieces)



Stoneware; dishwasher, microwave, and oven safe!

Minimum Bid Increase: $5 Fair Market Value: $50

NAME	EMAIL	BID AMOUNT
Annelise Yackow	***ayackow@unc.edu***	***$25***
Rebecca Howell	***rebarhow@live.unc.edu***	***$30***
Annelise Yackow	***ayackow@unc.edu***	***$35***
Elisabeth Tidwell	***eli11@email.unc.edu***	***$40***

S-71: Acrylic Painting

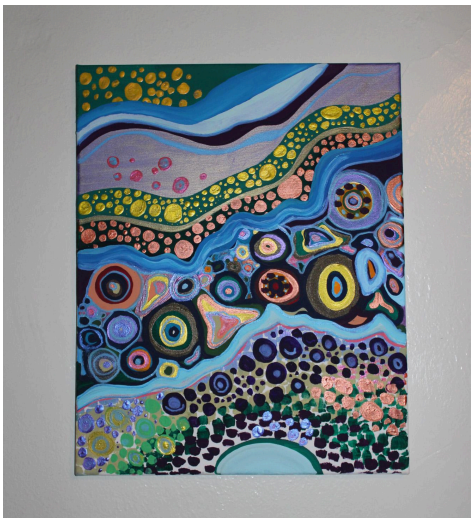

16x20”, stretched canvas

Minimum Bid Increase: $3 Fair Market Value: $25

NAME	EMAIL	BID AMOUNT
Rebecca Howell	***rebarhow@live.unc.edu***	***Starting bid: $5***
Saida Russell	***saidarussell@gmail.com***	***$15***

Rebecca Howell	***rebarhow@live.unc.edu***	***$18***

S-72: Carolina Hurricanes Seth Jarvis #24 Autographed Photo

Minimum Bid Increase: $1 Fair Market Value: $10

NAME	EMAIL	BID AMOUNT
Dillon Davis	***edillond@email.unc.edu***	***Starting bid: $2 $5***
Jordan Mendez	***jordancobbmendez@gmail.com***	***$6***
Jack Monroe	***monroejg@email.unc.edu***	***$10***
Madison Gladwell	***maddyg@ad.unc.edu***	***$11***

Jordan Mendez	***jordancobbmendez@gmail.com***	***$12***
Madison Gladwell	***maddyg@ad.unc.edu***	***$13***
Jordan Mendez	***jordancobbmendez@gmail.com***	***$14***

S-73: Hand-Built Pottery Class with 2L Mary Drue Hall

Minimum Bid Increase: $5 Fair Market Value: $60

NAME	EMAIL	BID AMOUNT

morgan schriner	*mschrine@unc.edu*	*Starting bid: $30*
Catherine Montezuma	*catherine.ccsmith@gmail.com*	***$40***

S-74: Watercolor Group Portraits by 2L Meghan Rankins

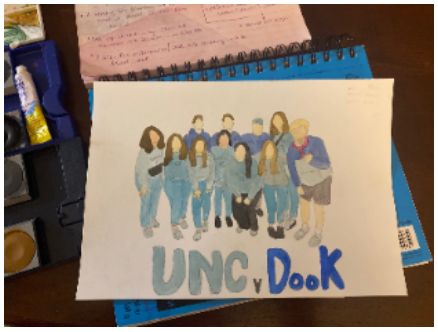

Minimum Bid Increase: $3 Fair Market Value: $40

NAME	EMAIL	BID AMOUNT
Marlo Kalb	***mkalb@live.unc.edu***	***Starting bid: $20***
michael wilson	***wilsonms@emil.unc.edu***	***$30***

S-75: Watercolor Group Portraits by 2L Meghan Rankins

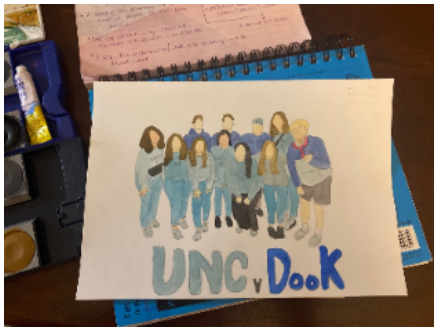

Minimum Bid Increase: $3 Fair Market Value: $40

NAME	EMAIL	BID AMOUNT
Rachel Holtzman	***rholtzma@email.unc.edu***	***Starting bid: $20***
Mia Ragent	***miaragent@gmail.com***	***$25***
Saida Russell	***saidarussell@gmail.com***	***$35***

S-76: Thrift Shopping with 2L Maggie Maloney

Minimum Bid Increase: $5 Fair Market Value: $150

NAME	EMAIL	BID AMOUNT
Meghan Rankins	***mrankins@unc.edu***	***Starting bid: $40***

S-77: Graphic Design by 1L Andrew Parco

Minimum Bid Increase: $10 Fair Market Value: $250

NAME	EMAIL	BID AMOUNT
		Starting bid: $50
Saida Russell	***saidarussell@gmail.com***	***$100***

S-78: Five Hours of Childcare provided by 1L Sarah Dobbs

Minimum Bid Increase: $5 Fair Market Value: $100

NAME	EMAIL	BID AMOUNT
		Starting bid: $35
John Coyle	***jfcoyle@email.unc.edu***	***$50***
Seawell	***eseawell@unc.edu***	***$100***

S-79: Five Hours of Childcare provided by 1L Sarah Dobbs

Minimum Bid Increase: $5 Fair Market Value: $100

NAME	EMAIL	BID AMOUNT
Allison Constance	***standard@email.unc.edu***	***Starting bid: $50***
Kate Elengold	***elengold@email.unc.edu***	***$60***

S-80: Four Hours of Childcare provided by 3L Sydney Welch

Minimum Bid Increase: $5 Fair Market Value: $80

NAME	EMAIL	BID AMOUNT
		Starting bid: $40
John Coyle	***jfcoyle@email.unc.edu***	***$50***

S-81: Closet Cleaning by 3L Sara Margolis

Minimum Bid Increase: $5 Fair Market Value: $50

NAME	EMAIL	BID AMOUNT
Rebecca Howell	***rebarhow@live.unc.edu***	***Starting bid: $25***
Maggie Maloney	***maggi21@email.unc.edu***	***$30***
Beth Posner	***posner@unc.edu***	***$50***
Maggie Maloney	***maggi21@email.unc.edu***	***$55***
michael wilson	***wilsonms@email.unb.edu***	***$60***
Beth Posner	***posner@unc.edu***	***$70***

S-82: Claymakers Handmade Ceramic Baking Dish



Stoneware, about 10”x!0”x3”, oven and dishwasher safe

Minimum Bid Increase: $3 Fair Market Value: $45

NAME	EMAIL	BID AMOUNT
Rachel Holtzman	***rholtzma@email.unc.edu***	***Starting bid: $25***
Rebekah Lester	***rebekahg@live.unc.edu***	***$30***
Jillian Foye	***jfoye@unc.edu***	***33***
Rebekah Lester	***Rebekahg@live.unc.edu***	***$36***

S-83: Chapel Hill Training Month of Small Group Sessions

CHT | CHAPEL HILL TRAINING

TRAIN BETTER LIVE BETTER

Minimum Bid Increase: $5 Fair Market Value: $160

NAME	EMAIL	BID AMOUNT
		Starting bid: $50
Marlo Kalb	***mkalb@live.unc.edu***	***$50***
Bethany Garrison	***bethgarr@unc.edu***	***$55***

S-84: $50 Cheesecake Factory Gift Card

Minimum Bid Increase: $3 Fair Market Value: $50

NAME	EMAIL	BID AMOUNT
Ash Thiruppathi	***athiruppathi@unc.edu***	***Starting bid: $10***
Michael Mulvey	***mmulvey@unc.edu***	***$13***
Rebecca Howell	***rebarhow@live.unc.edu***	***$16***
Michael Mulvey	***mmulvey@unc.edu***	***$19***
Jack Denton	***jddenton@unc.edu***	***$22***
Patrick Bradey	***pbradey@live.unc.edu***	***$25***
Mia Ragent	***miaragent@gmail.com***	***$30***
Ash Thiruppathi	***athiruppathi@unc.edu***	***$33***
Jeff Hirsch	***jmhirsch@email.unc.edu***	***$36***
Nina Ganti	***nganti@email.unc.edu***	***$47***

S-85: $50 Cheesecake Factory Gift Card

Minimum Bid Increase: $3 Fair Market Value: $50

NAME	EMAIL	BID AMOUNT
Sophia Vouvalis	***svouvalis@unc.edu***	***Starting bid: $10***
Rebecca Howell	***rebarhow@live.unc.edu***	***$13***
Jack Denton	***jddenton@unc.edu***	***$25***
Brenda Tabolt	***batabolt@email.unc.edu***	***$28***
Ash Thiruppathi	***athiruppathi@unc.edu***	***$31***
Duma Ali	***fali@uc.edu***	***$34***
Jeff Hirsch	***jmhirsch@email.unc.edu***	***$37***
Elisabeth Tidwell	***eli11@email.unc.edu***	***$40***
Annelise Yackow	***ayackow@unc.edu***	***$43***

S-86: Four Tickets to Mipso and a Meet and Greet with the Band



Minimum Bid Increase: $5 Fair Market Value: $150

NAME	EMAIL	BID AMOUNT
Bethany Garrison	***bethgarr@unc.edu***	***Starting bid: $40***
Katrina Hauprich	***khauprich@unc.edu***	***$50***

S-87: Two-night stay at hole one on Pinehurst #5!



https://www.airbnb.com/rooms/48483015?source_impression_id=p3_1679242876_QYvIJvQfT0vfSS3R

Minimum Bid Increase: $5 Fair Market Value: $200

NAME	EMAIL	BID AMOUNT
Jack Denton	***jddenton@unc.edu***	***Starting bid: $75***
Morgan Hoyt	***morganhoyt @unc.edu***	***$80***

Max Veith	***rmveith@ad.unc.edu***	***$100***
Matthew DeWitte	***matthew.dewitte@unc.edu***	***$105***

S-88: $30 Pantana Bob's Gift Card

Minimum Bid Increase: $3 Fair Market Value: $30

NAME	EMAIL	BID AMOUNT
Harrison Chapman	**harrison_chapman@kenan-flagler.unc.edu**	***Starting bid: $10***
Wheels Moyer	***wheels@unc.edu***	***$13***

Jacob Perrone	***perrone@unc.edu***	***$16***
Morgan Mumford	***mem7373@email.unc.edu***	***$19***
Harrison Chapman	**harrison_chapman@kenan-flagler.unc.edu**	***$22***

S-89: Pantana Bob's Sweatshirt (Size L)

Minimum Bid Increase: $3 Fair Market Value: $40

NAME	EMAIL	BID AMOUNT
Harrison Chapman	**harrison_chapman@kenan-flagler.unc.edu**	***Starting bid: $10***
Wheels Moyer	***wheels@unc.edu***	***$13***
Lauren Hubbard	***Lhubbard@unc.edu***	***$16***
Jack Monroe	***monroejg@email.unc.edu***	***$19***

Patrick Bradey	*pbradey@live.unc.edu*	*$22*
Leah Ehler	*lehler@email.unc.edu*	*$25*
Rebekah morrison	*Rebekmorr@gmail.com*	*$30*
Kennedy Buechner	*kbuechner@unc.edu*	*$33*
Lauren Hubbard	*lhubbard@unc.edu*	*$36*
Kennedy Buechner	*kbuechner@unc.edu*	*$39*
Patrick Bradey	*pbradey@live.unc.edu*	*$45*
Lauren Hubbard	*Lhubbard@unc.edu*	*$48*