

-RULES & TERMS OF SERVICE

- I use invoices.
- I will not accept commission requests from anyone under the age of 18.
- Commission work will not begin until payment, or partial payment, is received.
- Client may NOT use my artwork for AI programs or NFT images.
- Client's personal information will not be shared with a third party.
- When commissioning me, the client must provide reference images, or detailed description of the character(s), pose(s), outfit(s), and accessory/ accessories they wish for me to draw.
- When commissioning me, you agree to me slightly tweaking your character's colors if it's needed.
- Clients have the right to use their received commissions as long as proper credit is given.
- Do not remove watermark if one has been added.
- Do not claim commissioned images as your own.
- I, the artist, have the right to use the commissioned images as examples, adding them to my portfolio etc.
- I have the right to refuse commission requests.
- I will not refund commissions after the images are finished.
- If the client wishes to cancel their commission, while the commission is in progress, they will receive their money back minus a portion equal to the work put in. This is to make sure the artist is compensated for any work put in.
 - Ex. If the client has ordered a \$60 fully shaded bust, and wishes to cancel after lineart (\$40) has been completed, they will receive \$20 back.

-For sketches, client is allowed 2 small edits, and 1 big edit. Afterwards, there will be a charge of an additional \$5, for each edit.

-Extra Characters: +50% of price

-Wings/complex tattoos: +15% of price

-Outfits may cost an extra up to 20% depending on complexity

Will do:

- humans/humanoids
- furies
- fan art
- D&D characters
- pin-ups/suggestive art
- simple mechanical body parts
- mild gore

Will not do:

- extreme gore
- certain canon characters (ask)
- complex backgrounds (ask)
- heavy/complex weaponry
- complex machinery
- anything I'm not comfortable with

-PRICES

Character Art

-May include a simple background.



Full body

--Sketch: \$50

--Lineart: \$60

--Flat Color: \$90

--Shading: \$100

--Background: Extra \$5-\$10



Torso

--Sketch: \$50

--Lineart: \$60

--Flat Color: \$70

--Shading: \$80

--Background: Extra \$5-\$10

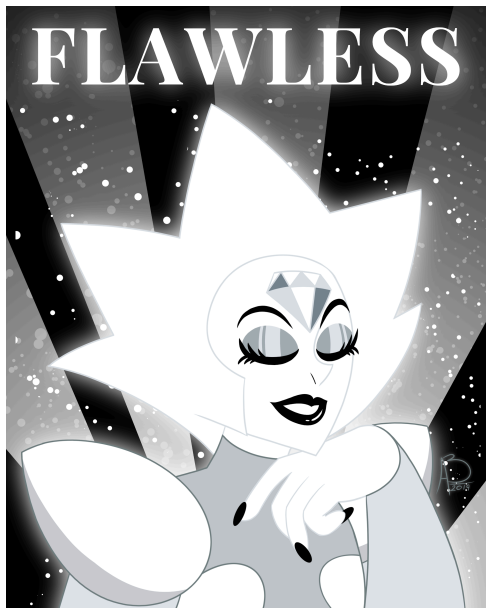

Bust/Portraits

--Sketch: \$30

--Lineart: \$40

--Flat Color: \$50

--Shading: \$60

--Background: Extra \$5-\$10



Chibi

--Sketch: \$20

--Lineart: \$25

--Flat Color: \$30

--Shading: \$35

--Background: Extra \$5-\$10

Character Designs

I am willing to do description-based character designs. These artworks are full body, flat color reference sheets with an additional \$10 charged on top of the base price (as well as other extras accordingly). In order to request such commission from me, you must provide the following information:

- Race
- Approximate age
- Sex/gender presentation
- Body type (height, build, etc.)
- Face shape, facial features
- Hairstyle
- Personality/expressions/pose
- Outfit
- Accessories
- Colors

Besides the description, make sure to include as many reference images as possible. For further information, feel free to message me!

Reference Sheets

Note: Reference sheets come in flat color, they will not be shaded.

--Basic Ref Sheet: \$100

-Basic character ref sheet will show off their design and include their color palette.

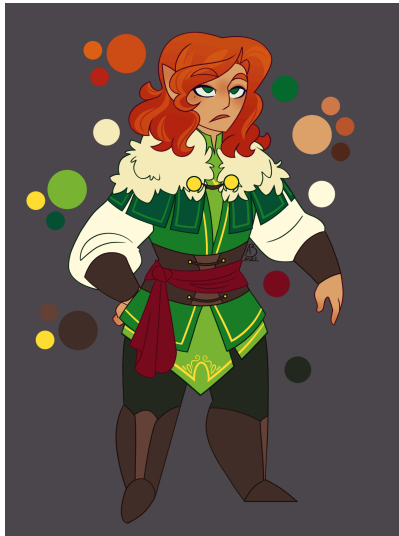

--Back View/Extra Outfits: **+\$25**

--Markings/Tattoos: **Up to +\$15**, based on complexity



--Extra Equipment: **+\$10** for 5 pieces of equipment, **an extra \$10** for every additional piece



--Expressions: **+\$15** for up to 5 expressions, **an extra \$5** for every additional expression



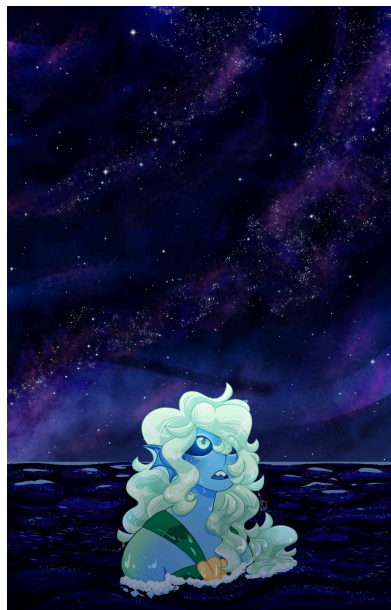
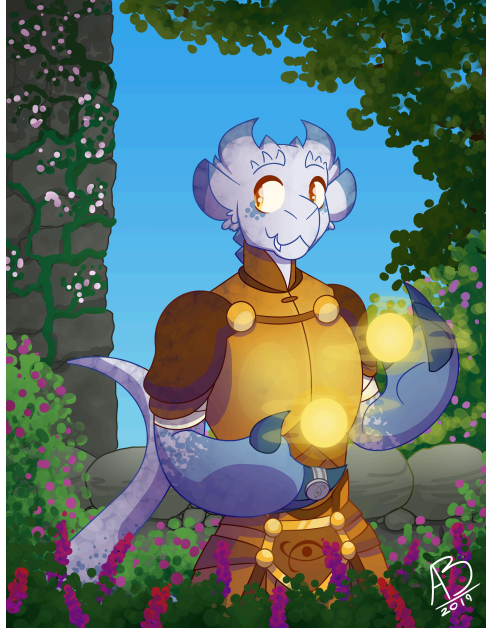

Illustrations

Note: Unless you have a specific dimension in mind, sizes will come in either 8"x10", 8.5" x 11", or 11"x 17", portrait and landscape.

- Base Price: \$200
- Extra Characters: \$50
- Complex Designs: **Up to +\$50 of price**
- Complex Backgrounds: **Up to +50 of price**



Icons

Note: Icons will be bust and flat color only.

--Flat Rate: \$30