Team 8 Agenda & Homework Calendar

Week of 11/23/2026

Announcements:

- **Outsiders Day on Tuesday, 11/24 → Dress like a Greaser or Soc!**
- Thanksgiving Break 11/25-11/29
- Trimester 1 ends on Wed, 12/2
- Jazz Choir Field Trip on Wed, 12/16
- Early Release on Wed, 12/23
- Holiday Break 12/24 - 1/3
- Chorus Concert on Mon, 1/11
- iReady Testing 1/11 - 1/13
- No School on Mon, 1/18
- Whole School Spelling Bee on Thurs, 1/21
- Family Bingo Night Fri, 1/22

	Monday, 11/23	Tuesday, 11/24	Wednesday, 11/25	Thursday, 11/26	Friday, 11/27
Mrs. Taylor 	**Agenda:** Finish reading *The Outsiders*!!	**Outsiders Day!** 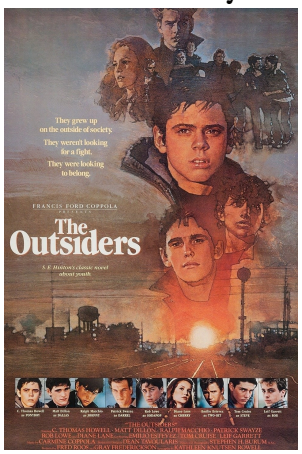			
	Homework: 1.Finish reading CH12 & sticky notes for choices/challenges by **tomorrow** → Audiobook &	**Homework:** Study for The Outsiders Vocab Test on Wed, 12/2 via Blooket or			

	PDF 2.Study for The Outsiders Vocab Test on Wed, 12/2 via Blooket or Quizlet	Quizlet			
Mrs. Duderewicz 	Projects due today. We'll share and then participate in a Kahoot with Team 5.	Outsiders Day - No Social Studies.	Have a wonderful break!	Have a wonderful break!	Have a wonderful break!
Mr. Talon  Click for daily slide	No Weekly HW- Metric Formative Retake after Break for D's and Below. Please watch these two videos before you retake the formative. Converting 1 Converting 2	No Weekly HW- Metric Formative Retake after Break for D's and Below. Please watch these two videos before you retake the formative. Converting 1 Converting 2			
Mrs. Foulis  **Periods 2,3,4,7**					
Mrs. Foulis  **Period 6**					
Mrs. Hyvari 					

Week of 11/16/2026

Announcements:

- Drama Camp after school from 2:15 to 4pm on 11/16, 11/17, & 11/18
- CMS Percussion Junk to Funk Concert on Tuesday, 11/17 at 6pm
- Wizards Assembly on Thursday, 11/19 during Advisory
- Wizards Basketball Game Thursday, 11/19 at 5:30pm at EHS - **Mr. Talon and Mrs. Duderewicz are playing!**
- Outsiders Day on Tuesday, 11/24 - Dress like a Greaser or Soc!
- Thanksgiving break 11/25-11/29

	Monday, 11/16	Tuesday, 11/17	Wednesday, 11/18	Thursday, 11/19	Friday, 11/20
Mrs. Taylor LANGUAGE ARTS	**Agenda:** 1. Grammar Welcome Activity 2.Prepare for Fishbowl Discussion	**Agenda:** 1. Grammar Welcome Activity 2.Formative Fishbowl Discussion on CH 3-6	**Agenda:** 1. Grammar Welcome Activity 2. Reading Chapter 8 of *The Outsiders* 3.Question basketball	**Agenda:** 1. Grammar Welcome Activity 2.Reading Chapter 9 of *The Outsiders* 3.Question basketball	**Agenda:** Five Stages of Grief with Mr. Saunders
	Homework: 1.One Reading iReady MyPath Lesson due Friday, 11/20 2.Finish Fishbowl Discussion Prep by **tomorrow** 3. *The Outsiders* Vocab CH 7-12 Worksheet due Friday, 11/20 4. Study for The Outsiders Vocab Test on Wednesday, 12/2 via Blooket or Quizlet	**Homework:** .One Reading iReady MyPath Lesson due Friday, 11/20 2.*The Outsiders* Vocab CH 7-12 Worksheet due Friday, 11/20 3. Study for The Outsiders Vocab Test on Monday, 11/30 via Blooket or Quizlet	**Homework:** 1.One Reading iReady MyPath Lesson due Friday, 11/20 2.Finish reading CH8 & sticky notes for choices/challenges by **tomorrow** → Audiobook & PDF 3. *The Outsiders* Vocab CH 7-12 Worksheet due Friday, 11/20 4. Study for The Outsiders Vocab Test on Wednesday, 12/2 via Blooket or Quizlet	**Homework:** 1.One Reading iReady MyPath Lesson due Friday, 11/20 2.Finish reading CH9 & sticky notes for choices/challenges by **tomorrow** → Audiobook & PDF 3. *The Outsiders* Vocab CH 7-12 Worksheet due Friday, 11/20 4. Study for The Outsiders Vocab Test on Wednesday, 12/2 via Blooket or Quizlet	**Homework:** 1. Study for The Outsiders Vocab Test on Wednesday, 12/2 via Blooket or Quizlet

Mrs. Duderewicz 	Work on Government Project. Due 11/23.	Read Chapter 7 of *The Outsiders* In ELA notebook, write down choices & challenges of characters in Chapter 7 while you read HW - Finish reading chapter 7 if you don't in class	Work on Government Project. Due 11/23.	North Korea Documentary and work on Government Project. **Project due on Monday, 11/23!** **Please submit all writing to Google Classroom** Harlem Wizards Game Day!	Read Chapters 10 & 11 of *The Outsiders* In ELA notebook, write down choices & challenges of characters in Chapters 10 & 11 while you read HW - Finish reading chapters 10 & 11 if you don't in class
Mr. Talon  Click for daily slide	No weekly HW	No weekly HW Metric Formative on Friday Matter Summative retake study guide due on Thursday. Retake is Friday.	Metric Formative on Friday Matter Summative retake study guide due today. Retake is Friday.	Metric Formative on Friday	No HW- *Metric Formative Retake after Break. Please watch these two videos before you retake the formative.* Converting 1 Converting 2
Mrs. Foulis  **Periods 2,3,4,7**		Today in class we worked on communicating mathematically by focusing on how we display our math steps on our paper. Students are working through circumference and area problems. If you have not finished the circumference and area problems, spend 15 min working from where you left off. IX L quick code KS7 for circumference - and YA8 for the area of a circle.			
Mrs. Foulis  **Period 6**					
Mrs. Hyvari					

LITERACY LAB					

Week of 11/9/2026

Announcements:

- No School - Veterans Day on Wednesday, 11/11
- Veterans Day Assembly, Friday, 11/13 during P6
- Drama Camp after school from 2:15 to 4pm on 11/9, 11/10, 11/12, 11/13, 11/16, 11/17, & 11/18
- CMS Percussion Junk to Funk Concert on Tuesday, 11/17 at 6pm
- Wizards Assembly on Thursday, 11/19 during Advisory
- Wizards Basketball Game Thursday, 11/19 at 5:30pm at EHS - **Mr. Talon and Mrs. Duderewicz are playing!**
- Outsiders Day on Tuesday, 11/24 - Dress like a Greaser or Soc!
- Thanksgiving break 11/25-11/29

	Monday 11/9	Tuesday 11/10	Wednesday 11/11	Thursday 11/12	Friday 11/13
Mrs. Taylor LANGUAGE ARTS	**Agenda:** 1. Grammar Welcome Activity 2.Reach Chapter 4 of *The Outsiders*	**Agenda:** 1. Grammar Welcome Activity 2. Read & Analyze "Nothing Gold Can Stay" by Robert Frost		**Agenda:** 1. Grammar Welcome Activity 2.Reach Chapter 6 of *The Outsiders*	**Agenda:** 1. Free Read Friday 2.Question Basketball on Chapters 3-6
	Homework: 1. The Outsiders Vocab CH1-6 Worksheet due Friday, 11/13 2.Finish reading Chapters 4 & 5 of *The Outsiders* by Thurs, 11/12 (Flag any important choices/challenges with sticky notes) → Audiobook & PDF 3.Study for The Outsiders Vocab Test on Monday, 11/30 via Blooket or Quizlet ***No iReady due this week!***			**Homework:** 1. The Outsiders Vocab CH1-6 Worksheet due Friday, 11/13 2.Finish reading Chapters 6 of *The Outsiders* (Flag any important choices/challenges with sticky notes) → Audiobook & PDF 3.Study for The Outsiders Vocab Test on Monday, 11/30 via Blooket or Quizlet	

				No iReady due this week!	
Mrs. Duderewicz 	Students explore and analyze landmark Supreme Court cases involving students' rights and freedoms in schools. HW - Finish worksheet	SRO Officer Holbrook discusses our rights in school.	Happy Veteran's Day!	Government Project. Which government type is best?	Government Project.
Mr. Talon  Click for daily slide	Essential Science Skills HW 5 due Thursday Summative on Thursday Review Sheet	Essential Science Skills HW 5 due Thursday Summative on Thursday Review Sheet	No School but there's a summative and homework due tomorrow	States of matter ED Puzzle due Monday if not done in class. Students can access it through google classroom.	
Mrs. Foulis  **Periods 2,3,4,7**	In class: Finish Circle Formative in needed/ 15 min IXL/Introduction to Observation writing Summative in Action Rates and Ratios Template Due Friday (Summative grade) Summative in Action - ...	Adding Integers Lesson 7 IXL practice-optional Prerequisite skills for Less... Additional Practice and answers 7.1 Try It & Notes - Addi... 7.1 FILLED IN Try it & ...	 Copied from Mrs. Taylor's entry - citing my source!	Adding Integers Lesson 7 Review Additional Practice and Answers 7.2 Try It & Notes - Additio... 7.2 FILLED IN Try It & No...	Formative Lesson 7 Adding Integers Summative in Action Template to number 6 should be complete. This will be collected and I will make comments before we begin the next part.
Mrs. Foulis  **Period 6**	Review for summative on Integer operations We will review with these questions in class Unit 2 Review - Ration... This is a practice Assessment with answers Unit 2 Summative Prati... Last 10 min of class I will introduce the Summative in Action Rates and Ratio template that is due Friday Summative in Ac...	Summative Unit 2	 Copied from Mrs. Taylor's entry - citing my source!	Finish Summative Unit 2 - Extension Problem available. When you are done watch the videos listed in this problem set and try some problems. The paper copy is available in class. Unit 3 Lesson 1 Notes - Equi...	No class today - We have an assembly during 6th period. If you are from another team please let me know if you will be attending the assembly with us or staying with your primary team - If you stay with your team you may work on My Path lessons, or work on problems in the Unit 3 packet, or work on IXL modules that meet your needs.

Ms. Hyvari 	Introduction Day - No homework				

Week of 11/2/2026

Announcements:

- Parent-Teacher Conferences on Tuesday, 11/3
- No School on Tuesday, 11/3
- Quarter 1 ends Friday, 11/6
- No School - Veterans Day on Wednesday, 11/11
- Veterans Day Assembly, Friday, 11/13 during P6
- Drama Camp after school from 2:15 to 4pm on 11/9, 11/10, 11/12, 11/13, 11/16, 11/17, & 11/18
- CMS Percussion Junk to Funk Concert on Tuesday, 11/17 at 6pm
- Wizards Basketball Game Thursday, 11/19 at 5:30pm at EHS - **Mr. Talon and Mrs. Duderewicz are playing!**
- Outsiders Day on Tuesday, 11/24 - Dress like a greaser or soc!
- Thanksgiving break 11/25-11/29

	Monday, 11/2	**Tuesday, 11/3**	**Wednesday, 11/4**	**Thursday, 11/5**	**Friday, 11/6**
Mrs. Taylor 	**Agenda:** 1. Grammar Welcome Activity 2.Curtis Brothers Discussion 3.Question Basketball on CH2		**Agenda:** 1. Grammar Welcome Activity 2.Prepare for Fishbowl Discussion on CH2 (Johnny & Dally)	**Agenda:** 1. Grammar Welcome Activity 2.Fishbowl Formative Discussion on CH2 (Rubric)	**Agenda:** 1.Free Read Friday 2.Notes & Writing on CH3 3.Question Basketball on CH3

	Homework: 1. "SOS - Save Our Sentences" Grammar Worksheet due Friday, 11/6 2. Finish Fishbowl preparation for Thursday, 11/5 3.Read Chapter 3 of *The Outsiders* by Friday, 11/6 → Audiobook & PDF ***No iReady due this week!***				**Homework:** Read "We Real Cool" by Gwendoyln Brooks and write how you think it might connect to *The Outsiders*
Mrs. Duderewicz 	Government DBQ Presentations Cont. HW - Citizenship Worksheet due Thursday	No School	Which government type is best? Discussion and journal.	Review HW and government types. HW - Prepare for vocab formative tomorrow	Vocab Formative & Veteran's Day Cards.
Mr. Talon  Click for daily slide	CER rewrites are due Friday for up to a Proficient. We went over it today with examples in class and students were given back the rubric. Please ask them to see the rubric if you have questions about their grade.		CER rewrites are due Friday for up to a Proficient. No new HW	CER rewrites are due Friday for up to a Proficient. No new HW Summative next week on gasses. Modeling, wall on wheels, temperature changes.	No HW

Mrs. Foulis  **Periods 2,3,4,7**	Circle Reference Mate... Book Pages with notes included 2627 Ready Math 7 L... Teacher addition iRCM07_NA_SW_U... practice assessment Le... Homework Due Wednesday Worksheet we did in class - the back side is for homework I have attached it here if you forgot it or lost it you can print it out here! Circle Classwork/ho... Area and Circumference Formative on Friday				Area and Circumference Formative Today. - no summative on this topic
Mrs. Foulis  **Period 6**	Formative on Adding and subtracting , absolute value		Multiplying and Dividing Review	Multiplying and dividing formative Tesp Prep Questions for the Formative tomorrow - -answers included Formative Number 2 Prep ...	Review for Summative - Will be on Tuesday November 10th
Lab Science  **Mr. Johnson**	**Product Comparison Final Investigation** - Complete procedures and start your tests	**NO SCHOOL**	**Product Comparison Final Investigation** - Perform your tests and record your data - Perform a 2nd or 3rd test if necessary.	**Product Comparison Final Investigation** - We will graph, analyze, and share data. - Finish tests (data collection) - Conclusions	**<u>LAST DAY OF THIS CLASS</u>**

Week of 10/26

Announcements:

- Spirit Week:
    - Mon, 10/26 - Minions (blue & yellow)
    - Tues, 10/27 - Flannel
    - Wed, 10/28 - Pink for Breast Cancer Awareness
    - Thurs, 10/29 - Fall-o-ween
    - Friday, 10/30 - 7th graders wear BLACK
- Fall Fest & Community Snack on Friday, 10/30
- Wizards Basketball Game Thursday, 11/19 at 5:30pm at EHS

<table>
<tr><th></th><th>Monday, 10/26</th><th>Tuesday, 10/27</th><th>Wednesday, 10/28</th><th>Thursday, 10/29</th><th>Friday, 10/30</th></tr>
<tr><td rowspan="2">Mrs. Taylor
LANGUAGE ARTS</td><td><u>Agenda:</u>
1. Grammar Welcome Activity
2.Continue reading chapter 1 of The Outsiders

Audiobook for CH1
PDF of book</td><td><u>Agenda:</u>
1. Grammar Welcome Activity
2.Finish reading chapter 1 of The Outsiders

Audiobook for CH1
PDF of book</td><td><u>Agenda:</u>
1. Grammar Welcome Activity
2.Start reading chapter 2 of The Outsiders

Audiobook for CH2
PDF of book</td><td><u>Agenda:</u>
1. Grammar Welcome Activity
2.Grammar Quiz #1</td><td rowspan="2">No Classes!
</td></tr>
<tr><td colspan="3"><u>Homework:</u>
1. “One of Each” Grammar Worksheet due Friday, 10/30
2. One Reading iReady Lesson due Friday, 10/30
3. Grammar Quiz on Thursday, 10/29 (Study Blooket here)</td><td><u>Homework:</u>
1.Finish reading Chapter 2 of The Outsiders
Audiobook for CH2
PDF of book</td></tr>
<tr><td>Social Studies
Mrs. Duderewicz</td><td>Discuss the ideas of Thomas Hobbes & John Locke.

HW - Hobbes & Locke Paragraph for Thursday</td><td>iCivics Reading: Who Rules? Questions and vocab sheet.

HW - Finish classwork</td><td>Review government types vocabulary & begin Government DBQ.</td><td>Government DBQ cont.</td><td>Team Day & Fall Fest</td></tr>
<tr><td>Science
Mr. Talon
<u>Click for daily slide</u></td><td></td><td></td><td></td><td></td><td>Yikes! Looks like I forgot to put HW here this week. HW 4 was due on Thursday. Students know they can also</td></tr>
</table>

					look at my daily slide for HW. The link is to the left.
Math **Mrs. Foulis** **Periods 2,3,4,7**	I-Ready check in during class and time to work on an I-Ready lesson - If you need to take or finish the assessment we did on Friday today you can do that in class	Watch video and fill in notes - due Thursday 6.1 Notes - Vocabulary fo... Parts of a circle		6.1 vocabulary notes due Unit 2 Formative 1 will be on Tuesday of next week. Formative 2 will be on Friday or early the following week.	Team day & Fall Fest
Math **Mrs. Foulis** **Period 6**	Integers Review and work with Fractions and Decimals	Unit 2 IXL's by Lesson We will be reviewing these skills in class. If you find you need more practice please use these IXL modules to practice		Magic Square due (passed out Tuesday - review for formatie on Monday	No Class - School Fall Fest
Lab Science **Mr. Johnson**	**Day 1 of Product Comparison Investigation** 1. Complete dice rolling sheet 2. Developing your testable question and hypothesis for your final project	**Day 2 of Product Comparison Investigation**	**Day 3 of Product Comparison Investigation**	**Day 4 of Product Comparison Investigation**	**No Academics: Fall Festival**

Week of 10/19

Announcements:

- Picture retake day Wednesday, 10/21
- Family Bingo Night on Friday, 10/23
- Spirit Week:
  - Mon, 10/26 - Minions (blue & yellow)
  - Tues, 10/27 - Flannel
  - Wed, 10/28 - Pink for Breast Cancer Awareness
  - Thurs, 10/29 - Fall-o-ween
  - Friday, 10/30 - 7th graders wear BLACK
- Pumpkin Relay & Community Snack on Friday, 10/30
- Wizards Basketball Game Thursday, 11/19 at 5:30pm at EHS

	Monday, 10/19	Tuesday, 10/20	Wednesday, 10/21	Thursday, 10/22	Friday, 10/23
Mrs. Taylor **LANGUAGE ARTS**	**Agenda:** 1. Grammar Welcome Activity 2. Welcome to the 1960s Webquest	**Agenda:** 1. Grammar Welcome Activity 2.Reviewing life in the 1960s	**Agenda:** 1. Grammar Welcome Activity 2.Practice Fishbowl Discussion	**Agenda:** 1. Grammar Welcome Activity 2.Start reading chapter 1 of *The Outsiders* by S.E. Hinton! Audiobook PDF of book	**Agenda:** Book talk in the Library with Ms. Whall!
	Homework: 1. "What's For Lunch?" Grammar Worksheet due Friday, 10/23 2. One Reading iReady Lesson due Friday, 10/23				
Social Studies **Mrs. Duderewicz**	CNN10 & Review for Global Citizenship Test HW - Prepare for test tomorrow	Global Citizenship Unit Test	Shiritori & Media Literacy	Intro to Government Journal	Why Government? Reading & Notes HW - P6 needs to finish their classwork
Science **Mr. Talon** Click for daily slide	No Weekly HW this week	No Weekly HW this week	No Weekly HW this week	No Weekly HW this week CER's are due tomorrow	No Weekly HW this week CER's are due
Math **Mrs. Foulis** **Periods 2,3,4,7**	I Ready My Path Lesson Due This week. Lesson 3 and 4 In class work (Iready book pages 45-80 Lesson 3 and 4 videos and more	Lesson 3 and 4 work in class and begin formative - (group style)	Review Lesson 3 and 4 prepare for the summative	Summative on Lesson 3 and 4 Looking Ahead - Videos for our next Lesson on Circles and finding Area and Circumference. lesson 3&4answersreview.pdf	
Math **Mrs. Foulis** **Period 6**	Review for Unit 1 summative I Ready My Path Lesson Due This Week.	Period 6 - assessment on unit rates, Percent , Percent change, Percent error	Unit 2 begins Rational Numbers Complete these 2 IXL modules Add integers using counters & Add Integers Using Number Lines		

			Notes link with videos if you need review of definitions we covered in class. Adding and Subtracting Integers review with visuals and video		
Lab Science **Mr. Johnson**	**Coin Flipping Activity (Pt 1)**	**Alternative Coin Flipping Activity (Pt. 2)**	**Lava Lamp Lab** **Homework:** Complete the Lava Lamp Lab sheet.	**1. Finished Lava Lamp observations** **2. Dice Rolling Activity sheet**	**Lab: Elephant toothpaste**

Week of 10/12

Announcements:

- Assembly during Period 2 on Friday, 10/16
- Picture retake day Wednesday, 10/21
- Family Bingo Night on Friday, 10/23
- Pumpkin Relay on Friday, 10/30

	Monday, 10/12	**Tuesday, 10/13**	**Wednesday, 10/14**	**Thursday, 10/15**	**Friday, 10/16**
Mrs. Taylor LANGUAGE ARTS		**Agenda:** 1. Grammar Welcome Activity 2. Work on Short Story One-Pager Summative			**Agenda:** 1.Free Read Friday 2.Summarize reading 3. Webquest on the 1960s
		Homework: 1.Short Story One-Pager Summative due Friday, 10/16 2. Bring book to class on Friday			
Social Studies **Mrs. Duderewicz**	No School	Columbian Exchange Notes HW - Start working on review sheet for test next	Globalization's impact on food	Columbian Exchange Journal	Cultural Diffusion & Sports

		Tuesday, 10/20			
Science **Mr. Talon** Click for daily slide		HW 3 Due Friday Study guides were due today for the retake on Friday	HW 3 Due Friday Science Skills retake is Friday	HW 3 Due Friday Science Skills retake is Friday	
Math **Mrs. Foulis** **Periods 2,3,4,7**	No School	Lesson 3 and 4 videos and more In class 15 min MyPath, Observation Writing with Math vocabulary, conferences	Lesson 3 and 4 with sea creature data	Lesson 3 and 4 with sea creature data	Lesson 3 and 4 with sea creature data Monday will be a formative
Math **Mrs. Foulis** **Period 6**	No School	Unit 1 Lesson 6 part 2	Formative Lesson 6	Review Unit 1	Review Unit 1 Monday Summative on Unit 1
Lab Science **Mr. Johnson**		Completed Baking Soda and Vinegar Graphs. Handed in Lab Sheets with graphs as a formative	Volume and Mass Lab Stations Summative is today.	Will continue with Volume and Mass Summative.	

Week of 10/5

Announcements:

- **Team Tee Shirt forms and money is Due Oct 7th** - Students received order forms in Social Studies class on Friday. See Mrs. D if you did not receive one.
- Spirit Day: Wear all black on Thursday, 10/8
- No School 10/9-10/12
- Assembly during Period 2 on Friday, 10/16
- Picture retake day Wednesday, 10/21
- Family Bingo Night on Friday, 10/23
- Pumpkin Relay on Friday, 10/30

	Monday, 10/5	**Tuesday, 10/6**	**Wednesday, 10/7**	**Thursday, 10/8**	**Friday, 10/9**

Mrs. Taylor LANGUAGE ARTS	**Agenda:** Characterization & 3rd Person POV Quiz	**Agenda:** Reading "Thank You Ma'am" by Langston Hughes	**Agenda:** How to identify theme & figurative language in "Thank You Ma'am"	**Agenda:** Summative: One Pager on Short Stories!	
	Homework: 1.No grammar homework this week! 2. Short Stories One Pager Summative due Friday, 10/16				
Social Studies **Mrs. Duderewicz**	Art Around the World HW - What is Culture? Reading & Questions due **Thursday**	Map Practice & Art Continued HW - Prepare for Academic Vocabulary Formative tomorrow	Formative & Fashion around the World	Academic Vocabulary & Music around the World	No School - Have a great weekend!
Science **Mr. Talon** Click for daily slide	Lots of papers were given back today. Retakes on science skills summative will be next Friday Oct 16th. To do a retake students must complete a study guide by next Tuesday. Expectations for study guides ← click here	No HW Retakes on science skills summative will be next Friday Oct 16th. To do a retake students must complete a study guide by next Tuesday. Expectations for study guides ← click here	No HW Retakes on science skills summative will be next Friday Oct 16th. To do a retake students must complete a study guide by next Tuesday. Expectations for study guides ← click here		
Math **Mrs. Foulis** **Periods 2,3,4,7**	This week, we will review Friday's Lesson 2 formative and practice different ways to study outside of class. We will use some of the links on this resource page in class to help us review. Remember, the videos can be watched more than once! Just because you watched a video in school doesn't mean you can't watch it again at home. Rewatching is a great way to review something that was tricky the first time. Review Video Links Template for Note Taking on each video				

Math **Mrs. Foulis** **Period 6**	Lesson 5 Notes Percent and Simple Interest HW: Finish Practice Problems	Review Lesson 5 Practice Problems Notes on Lesson 6 Percent Change - 2 problems for homework	Complete Lesson 6 Practice problems - Review for Formative #3 for Unit 1	Unit 1 Formative #3	No Classes Teacher In-Service Day
Lab Science **Mr. Johnson**	1. Access **Edpuzzle; Bill Nye - Metric Measurement** from the **Classwork section of Classroom** **Bring your Chromebooks and please use headphones if you have them.** Period 2 & 3, you should be able to access the Edpuzzle now (10 AM)	1. Review / discuss results from **Practicing with Measuring Mass and Volume.** **- Hand in when all done with lab sheets** 2. Complete Edpuzzle from yesterday (Bill Nye; Metrics) **Homework**: Complete Edpuzzle	1. We started the **Baking Soda and Vinegar Lab**	1. We completed collecting our data for the vinegar and baking soda reaction amounts. 2. We started averaging and graphing our data.	**NO SCHOOL FOR STUDENTS**

Week of 9/28

Announcements:

- Team Tee Shirt forms and money is Due Oct 7th (Next Wednesday)- Students will get an order form at school Friday or Monday.
- HAVEN Visits on Thursday, 10/1
- No School 10/9-10/12
- Assembly during Period 2 on Friday, 10/16

	Monday, 9/28	**Tuesday, 9/29**	**Wednesday, 9/30**	**Thursday, 10/1**	**Friday, 10/2**
Mrs. Taylor LANGUAGE ARTS	**Agenda:** 1.Welcome Activity: Vocabulary 2. Story Elements Formative Quiz!	**Agenda:** 1.Welcome Activity: Sentence Structure 2.Review characterization (indirect vs. direct) 3. Review types of 3rd person POV	**Agenda:** 1.Welcome Activity: Punctuation 2.Reading "On The Bridge" by Todd Strasser	**Agenda:** 1.Welcome Activity: Prefix/Root/Suffix 2. Reading "On The Bridge" by Todd Strasser	**Agenda:** 1. Free Read Friday! 2. ToSEEC paragraph on Focusing Question

	Homework: 1. "The Agreeable Pronoun" Grammar Worksheet due Friday, 10/2 2. Have a book to read by class on Friday, 10/2 3. Study for Characterization & 3rd person POV quiz on Monday, 10/5 (Blookets on Google Classroom)				
Social Studies **Mrs. Duderewicz**	Developed vs. Underdeveloped Nations HW - Play geography games and vocabulary games on Classroom - Due Friday	Developed vs Developing Journal HW - Play geography games and vocabulary games on Classroom - Due Friday HW - Finish Journal Entry - Due Thursday	Haven visits HW - Play geography games and vocabulary games on Classroom - Due Friday	Haven visits HW - Play geography games and vocabulary games on Classroom - Due Friday	Geography Challenge (countries from your map) & Passport Activity
Science **Mr. Talon** **Click for daily slide**	HW Sheet 2 due Thursday Science skills summative is Wednesday. Same skills as the formative last week.	HW Sheet 2 due Thursday Science skills summative is Wednesday. Same skills as the formative last week.	HW Sheet 2 due tomorrow	No HW	Finish metric practice and Ed puzzle if you did not in class today.
Math **Mrs. Foulis** **Periods 2,3,4,7**	Lesson 2.0 Lesson and practice in class work Periods 2,3,4,7 Finish Sea Creature Writing (P2 sm group only) HW: The CMS expectation is students complete 1 Math IReady Lesson per week. This would be a good night to do this.	Formative on Friday - Review Videos for Dividing Fractions - These are not required but are a good resource. Dividing Fraction... Dividing Fraction... Mixed Numbers t... Dividing Mixed N...	Work in class Practice Problems	**Review for Formative**	Sea Creature Project Due Date - Lots of people have already handed this in. **Formative Assessment** The class will be split into two groups. **Group 1:** Take the 5-question formative first, then work independently at a station. **Group 2:** Participate in a review session during the first half of class, then take the 5-question formative during the second half.

Math **Mrs. Foulis** **Period 6**	HW: The CMS expectation is students complete 1 Math IReady Lesson per week. This would be a good night to do this.				Formative Assessment #2 Lesson 3 and 4.
Lab Science **Mr. Johnson**	1. Review; Comparing Balances and Scales Investigation (from Friday) 2. Reading a Graduated Cylinder at lab stations	1. Completed Measuring Volume Stations 2. Worksheet / practice: Reading Volume of Graduated Cylinder	1. **Lab:** Practicing with Measuring Mass and Volumes Pt. 1 Only	1. **Lab:** Complete the **Practicing with Measuring Mass and Volume** Pt. 2	1. Check and correct the **Reading Graduated Cylinders homework** worksheet. 2. Final completion of the revised Practicing with Measuring Mass and Volume

Announcements:

- Assembly on Tuesday, 9/22
- ~~EHS vs. CMS Staff softball game is at 4:00 at EHS on Thursday to benefit 68 Hours of Hunger. Mr. Talon is playing. Please bring a non-perishable item to donate and come support!~~ This event has been cancelled!
- ~~ALICE Evacuation Drill on Friday, 9/25 during Community Time~~
- Kraken T-Shirt designs due Wednesday, 9/23
- Open House on Wednesday, 9/30
- HAVEN Visits on Thursday, 10/1

	Monday, 9/21	**Tuesday, 9/22**	**Wednesday, 9/23**	**Thursday, 9/24**	**Friday, 9/25**
Mrs. Taylor LANGUAGE ARTS	**Agenda:** 1.Welcome Activity: Vocabulary 2.Continuing to read "What's the Worst That Could Happen?" & identifying story elements	**Agenda:** 1.Welcome Activity: Sentence Structure 2.Internal vs. External Conflict 3. Finish reading "What's the Worst That Could Happen?"	**Agenda:** 1.Welcome Activity: Punctuation 2. ToSEEC paragraph on Focusing Question: *What aspects of my identity can I actually control and what is determined for me?*	**Agenda:** 1.Welcome Activity: Prefix/Root/Suffix 2. Shoe design (if you don't finish, it is homework) due Fri, 9/25) 3.Write an alternative ending to "What's the Worst That Could Happen?"	**Agenda:** Book Talk in the Library with Team 7!

	Homework: 1.“Two By The Sea” Grammar Worksheet due Fri, 9/25 2.Study for Story Elements Quiz on Mon, 9/28 (Blookets on Google Classroom)				
Social Studies **Mrs. Duderewicz**	P2, P3 & P4: Why Study Geography? Reading P6 & P7: World Geography HW - One pager due tomorrow Labeled world map due Thursday	P2, P3 & P4: World Geography P6 & P7: Why Study Geography? Reading HW: Labeled world map due Thursday	World Geography Cont. HW: Labeled world map due Thursday	The Dangers of a Single Story Ted Talk and discussion	Geography Challenge, academic vocabulary review and CNN10
Science **Mr. Talon** Click for daily slide	Formative on DV, IV, Observations, inferences, qualitative and quantitative data tomorrow. No HW this week.	No HW	No HW- However Retake work is required for any students earning less than Proficient on our first formative. Grades are posted on an infinite campus. Assignment is posted on Google Classroom. Due Friday.		
Math **Mrs. Foulis** **Periods 2,3,4,7**	Today in class we will review what steps we have taken with our sea creature grow project. We will review terms such as area, volume, and slope. We will complete all 5 graphs. (Finish this for HW if you did not finish it in class)	Today we will write our rough draft which will explain if the package on the sea creature was correct or incorrect and support our claim with evidence. We will use the ToSEEC format.	All graphs for the Sea Creature project should be done. Use community time to see me if you have any questions you need answered. **Sea Creature Project Due Friday October 2nd**	Today in class we reviewed how to find the percent change and began analyzing by writing a paragraph. Analyzing your data paragraph class time - The project is due next Friday October 2nd. There will be a reminder each day in class and time to sign up for extra help finishing the project. However, we are not spending time as a class working on the project.	We will begin
Math	Today we will start our unit	In class : Rates and Ratios work	Formative for Unit 1 will be on	Practice/Review for formative	Formative - see google

Mrs. Foulis Period 6	on Rates and Ratios HW - Create all 5 graphs for the Sea Creature project Handout for today Unit 1 Lesson 0 - Equi... Review videos from our class work today - if you need a refresh Math Antics - ... Math Antics - P...	Covered lesson 1 Unit Rates	Friday September 25th **Sea Creature Project Due Friday October 2nd** Covered Lesson 2 Proportional Relationships with Fractions and Decimals		classroom for practice problem answers. Understanding of Proportional Relationships and Unit Rates with Fractions and Decimals Next week:Monday - Review formative and get ready for summative - the summative will be on Tuesday.
Lab Science Mr. Johnson	**Activity:** Lab Gear Station Sorting	Lab Station storage locations and inventory	1. Lab Supplies Inventory Sheet 2. Set-up our Comparing Masses lab sheet **No Homework**	1. Complete Lab Safety Ed Puzzle - Located in the Classwork section of Classroom	1. Lab: Comparing Balances and Scales No Homework

Week of September 14th

Announcements:

- Team Day on Friday, 9/18
- Assembly on Tuesday, 9/22
- Open House on Wednesday, 9/30

	Monday, 9/14	Tuesday, 9/15	Wednesday, 9/16	Thursday, 9/17	Friday, 9/18
Mrs. Taylor	**Agenda:** **Starting Unit 1:**	**Agenda:** 1.Welcome Activity:	**Agenda:** 1.Welcome Activity:	**Agenda:** 1.Welcome Activity:	

LANGUAGE ARTS	**Coming of Age** 1.Welcome Activity: Vocabulary 2.Read "Chameleon" by David Lopera 3.Jigsaw Activity on CMS Core Values	Sentence Structure 2.Paragraph on Core Values in "Chameleon" 3.Design a sneaker	Punctuation 2. Review Freytag's Pyramid through short films Piper & Paperman as well as "Chameleon"	Prefix/Root/Suffix 2.Begin reading "What's the Worst that Could Happen?" by Bruce Coville 3.Discuss Murphy's Law	
	Homework: 1.Personality Poem due Fri, Sept 18th 2. "A-Maze-ing Possibilities" Worksheet due Fri, Sept 18th	**Homework:** 1.Personality Poem due Fri, Sept 18th 2. "A-Maze-ing Possibilities" Worksheet due Fri, Sept 18th	**Homework:** 1.Personality Poem due Fri, Sept 18th 2. "A-Maze-ing Possibilities" Worksheet due Fri, Sept 18th	**Homework:** 1.Personality Poem due Fri, Sept 18th 2. "A-Maze-ing Possibilities" Worksheet due Fri, Sept 18th	
Social Studies **Mrs. Duderewicz**	Introduction to global citizenship & note taking	In-text citation introduction	Citation review & Global Citizenship One Pager	One Pager HW - Finish One Pager for Tuesday	Team Day!
Science **Mr. Talon** Click for daily slide	ESS1 HW- Bi Weekly science HW Due Thursday See my daily slide to the left for daily details	HW Due Thursday HW HELP DOC	HW Due Thursday HW HELP DOC	HW Due today	Team Day!
Math **Mrs. Foulis** **Periods 2,3,4,7**	This week we will launch our sea creature growth lab by carefully measuring, observing, and recording changes in our sea creatures over time. We will use accurate data and mathematical reasoning to determine whether the package		**Sea Creature Grow Lab Progress Check (Formative)** Your **white packet will**		

	claim “Grows up to 600%” is supported by our evidence Today: defining length, width, and height, initial observations, measurements and predictions.		**be collected tomorrow** and reviewed using this rubric: [LINK] Tonight, take a few minutes to review your work and make any adjustments or improvements to your answers.		
Math **Mrs. Foulis** **Period 6**	Same as periods 2,3,4,7 and we will begin our first unit which starts with lesson 0. Here are some videos you can watch if you are absent, want a review or preview. **Math Antics - Ratios And Rates** **Math Antics - Proportions**		**Sea Creature Grow Lab Progress Check (Formative)** Your **white packet will be collected tomorrow** and reviewed using this rubric: [LINK] Tonight, take a few minutes to review your work and make any adjustments or improvements to your answers.		
Lab Skills **Mr. Johnson**	1)Lab Safety Summative	1) We constructed the Metric Mania Stairway for converting within the Metric system.	Complete the Metric Mania Challenge Questions. Start on the 7th Grade	Metric Scavenger Hunt - outside activity No Homework	Team Day

	2)Complete Lab Safety Poster	2) Complete the worksheet challenge questions below the stairway	Metric System Units worksheet.		

Week of 9/7

Announcements:

- Wed-Fri - iReady testing. **PLEASE CHARGE YOUR CHROMEBOOK.**

	Monday, 9/7	Tuesday, 9/8	Wednesday, 9/9	Thursday, 9/10	Friday, 9/11
Mrs. Taylor LANGUAGE ARTS			**Agenda:** -Join Google Classroom -Setting up ELA binders & notebooks	**Agenda:** Go over classroom routines: getting attention, whole/small/partner/independent work, early finisher, tech, absences, consequence ladder	**Agenda:** Creating a personality poem Rubric
			**Homework:** Signed Syllabus due back Friday, Sept 11th	**Homework:** Signed Syllabus due back Friday, Sept 11th	**Homework:** Personality Poem due Friday, Sept 18th
Social Studies **Mrs. Duderewicz**	No School	No School	iReady testing & introduction to Daily Warm Ups. HW - Bring a notebook to class if you haven't already.	iReady testing and welcome letters.	iReady testing & introduction to global citizenship.
Science **Mr. Talon** Click for daily slide			No HW however bi-weekly homework will start next week. Review science agendas on the daily slide link to the left ←	No HW however bi-weekly homework will start next week. Review science agendas on the daily slide link to the left ←	No HW however bi-weekly homework will start next week. Review science agendas on the daily slide link to the left ←

Math **Mrs. Foulis** **Periods 2,3,4,7**					
Math **Mrs. Foulis** **Period 6**					
Lab Skills **Mr. Johnson**					

Week of 8/31

Announcements:

Wednesday, 9/2 - Picture Day

Thursday- Chromebook distribution! **PLEASE CHARGE YOUR CB for iready testing on Wednesday.**

Friday, 9/4 through Tuesday, 9/8 - No School!

	Monday, 8/31	Tuesday, 9/1	Wednesday, 9/2	Thursday, 9/3	Friday, 9/4
Mrs. Taylor  **LANGUAGE ARTS**	**Agenda:** Go over classroom routines: entering/exiting classroom, supplies, voice levels	**Agenda:** Developing social contracts for classroom norms	**Agenda:** Go over classroom routines: assigned seats, class jobs, turning in assignments	**Agenda:** Classroom materials scavenger hunt game	
	Homework: Supplies due Wednesday, Sept 9th (See syllabus for supply list) Signed Syllabus due back Friday, Sept 11th	**Homework:** Supplies due Wednesday, Sept 9th (See syllabus for supply list) Signed Syllabus due back Friday, Sept 11th	**Homework:** Supplies due Wednesday, Sept 9th (See syllabus for supply list) Signed Syllabus due back Friday, Sept 11th	**Homework:** Supplies due Wednesday, Sept 9th (See syllabus for supply list) Signed Syllabus due back Friday, Sept 11th	

Social Studies **Mrs. Duderewicz**	Welcome and geography game HW - Bring a notebook to class by 9/9	Course syllabus and teambuilding HW - Bring a notebook to class by 9/9	Teambuilding continued HW - Bring a notebook to class by 9/9	Finish puzzle pieces HW - Bring a notebook to class by 9/9	No School
Science **Mr. Talon** **Click for daily slide**	No Homework Click the daily slide link to the left to get an idea of what we did in class	No Homework Click the daily slide link to the left to get an idea of what we did in class	No HW	PLEASE CHARGE YOUR CB for iready testing on Wednesday. No science HW	No School
Math **Mrs. Foulis** **Periods 2,3,4,7**					No School
Math **Mrs. Foulis** **Period 6**					No School
Lab Skills **Mr. Johnson**					No School

	Monday	**Tuesday**	**Wednesday**	**Thursday**	**Friday**
Mrs. Taylor **LANGUAGE ARTS**	**Agenda:**	**Agenda:**	**Agenda:**	**Agenda:**	**Agenda:**
	Homework:	**Homework:**	**Homework:**	**Homework:**	**Homework:**
Social Studies **Mrs. Duderewicz**					
Science					

Mr. Talon **Click for daily slide**					
Math **Mrs. Foulis** **Periods 2,3,4,7**					
Math **Mrs. Foulis** **Period 6**					
Lab Science **Mr. Johnson**					