

MADDY PEREZ

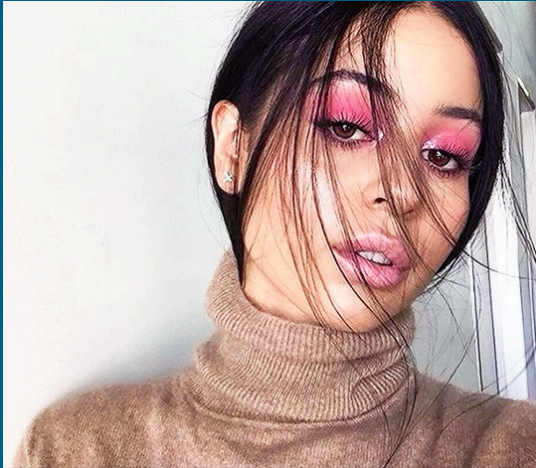

BASICS

LEGAL NAME: Madeleine Amalia Perez
NICKNAME(S) Maddy
BIRTH DATE: April 19th
AGE: Verse Dependent (18-22)
GENDER/PRONOUNS: Female she/her
ORIENTATION: bisexual
ETHNICITY: latinx
ZODIAC SIGN: Aries
CURRENT RESIDENCE: Verse dependent.
EDUCATION: verse dependent.
OCCUPATION: verse dependent.

PHYSICAL

EYE COLOR: brown
HAIR COLOR: dark brown
HEIGHT: 5'6"
BUILD: slim
SKIN: tan brown
SKIN MARKINGS: tattoo behind right ear
NOTEWORTHY TRAITS: meticulous attention to detail in regards to her makeup, matching outfit sets that show how put together Maddy is.
FACE CLAIM(S): Alexa Demie

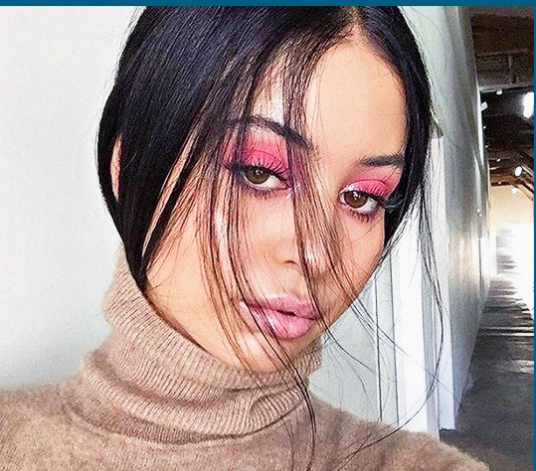

MIND

ALIGNMENT: CHAOTIC GOOD / combination of a good heart and a free spirit.
MYERS - BRIGGS: ESFP-T / Entertainer. *I'm selfish, impatient and a little insecure. I make mistakes, I am out of control and at times hard to handle. But if you can't handle me at my worst, then you surely don't deserve me at my best.*

TEMPERAMENT: Sanguine-Choleric / easily moved to often unreasonable or excessive anger : hot-tempered

STRENGTHS:

Confident, ambitious,

WEAKNESSES: Argumentative, Liar, manipulative, forgiving

RELATIONS

MOTHER: Sonya Perez - aesthetician who is the creative mind behind Maddy's nail designs

FATHER: Ted Perez -alcoholic who can't really hold down a proper job.

SIGNIFICANT OTHER: Verse dependent.

PETS: Ruby (*cat*)

NOTABLE OTHERS: Nate Jacobs (ex-boyfriend)), Kat Hernandez (best friend), Cassie Howard (best friend), BB

RULES

SELECTION. I'm picky about who I write with. I DO NOT follow or interact with personal blogs. If you do want to write with me, be above legal age. I'm old and not trying to go to jail.

TRIGGERS. I will be tagging various typical triggers that may come up. If there is anything that is a particular trigger to you please message me privately and I will try to accommodate you if it is a reasonable request.

****PLEASE BE AWARE THAT MADDY DOES HAVE A CANON STORYLINE CONCERNING ABUSE WHICH I DO INCLUDE IN MY PORTRAYAL. I WILL DO MY BEST TO GIVE AN ACCURATE PORTRAYAL OF THAT TURMOIL****

SHIPPING. I ship chemistry. If you ship it I probably would too. Just see the last part of rule #1 be of legal age. Yes you will most likely see NSFW things written on here.

Quick note that although canon Maddy is 17, I will not be playing her underage. I will be playing her from ages 18-22.

FORMATTING. I don't care about formatting, I'm here to write.

REBLOG KARMA. I don't mind if you send in a meme and reblog the list from me. Just please don't treat me as a meme central

****DISCLAIMER:** I don't claim ownership of the character nor am I affiliated to HBO or Alexa Demie**

VERSES

CANON EUPHORIA. All canon compliant

GLEE (A COMEDY). Maddy is a cheerio, and member of the glee club.

VOCAL ADRENALINE. Maddy is a member of vocal adrenaline at Carmel High school and feeds into the main rivalry between Carmel and WMHS. Dating Finn Hudson
RIVERDALE. River vixen. Always around the tailgate parties held on friday nights.

SHAMELESS. lives in the Southside knows about the gallaghers and thinks that she's above them..

STRANGER THINGS. Maddy is still a cheerleader and that she used to hang out with Steve and Carol so she ran with the popular crowd. She knows nothing about Hawkins lab or about the demons in Hawkins and if she ever were to find out she probably wouldn't even care because ha of course there are demogorgons but have you met my ex? He's a literal demon.

TEEN WOLF .

DESCENDANTS. Maddy is the daughter of Captain Jack Sparrow's daughter. She would have been a VK but only because she's the daughter of a pirate. Jack would have never really been a part of her life since he was always sailing from port to port, but her desire for luxurious things, her love for swimming and the ocean comes from wanting to be close to her father. She is fiercely loyal to those around her because all pirates and even pirates' daughters live by a code.

VAMPIRE DIARIES. New vampire

DYNAMICS

Mains and exclusives list found here

ALSO AT

MULTI. @fickleheart / low activity..

DISNEY MULTI. @ncblehearted / low activity.