Texas Academy of Family Physicians

Heart of Texas Chapter

Member Newsletter

September 2023



Join us for our annual chapter meeting later this month! This will be our first in-person meeting since 2019 and we're excited to reconnect with all of you, discuss chapter activities, and find out how we can better serve our membership!

Board members will be confirmed for their annual term and working groups will discuss their activities for the coming months. **All chapter members are eligible** to join the board or participate in one of our working groups. Descriptions of the open positions and the working groups are attached to this message. We understand most folks have busy lives–we aim for participation to be easy, and we work hard to use everyone's time wisely.

Dinner will be catered by Loro Asian Smokehouse and drinks (including wine and beer) will be provided.

Please RSVP here: https://forms.gle/tHmHpnXoxFxTGNSt7

Interested in joining the board or a working group? Reply to this message and let us know!

UPCOMING EVENTS

CHAPTER GRANT APPLICANT Q&A: September 18, 6:30pm

We are excited to begin reviewing the grant applications we received in our most recent cycle! As part of the review process, we will hold an open meeting where applicants can share additional information about their projects and answer questions from working group and board members.

All chapter members are invited to come listen to the discussion and learn about the amazing ways local individuals, groups, and organizations are working to promote health and well-being in our community. If this is the first time you're hearing about our grant program, this meeting is a great opportunity to learn more!

Zoom access information will be posted in our calendar on the events page of our website closer to the meeting date.

ANNUAL CHAPTER MEETING: September 26, 7pm

We will hold our first in-person chapter gathering since 2019 on **Tuesday, September 26 at 7pm** in the Capital of Texas Room at Austin Regional Clinic**.** Catering will be provided by Loro Asian Smokehouse. Come have a drink, reconnect with your fellow chapter members, hear what we've been up to, and help us map the future of your chapter!

RSVP here!

Local medical students interested in FM invited to join the board!

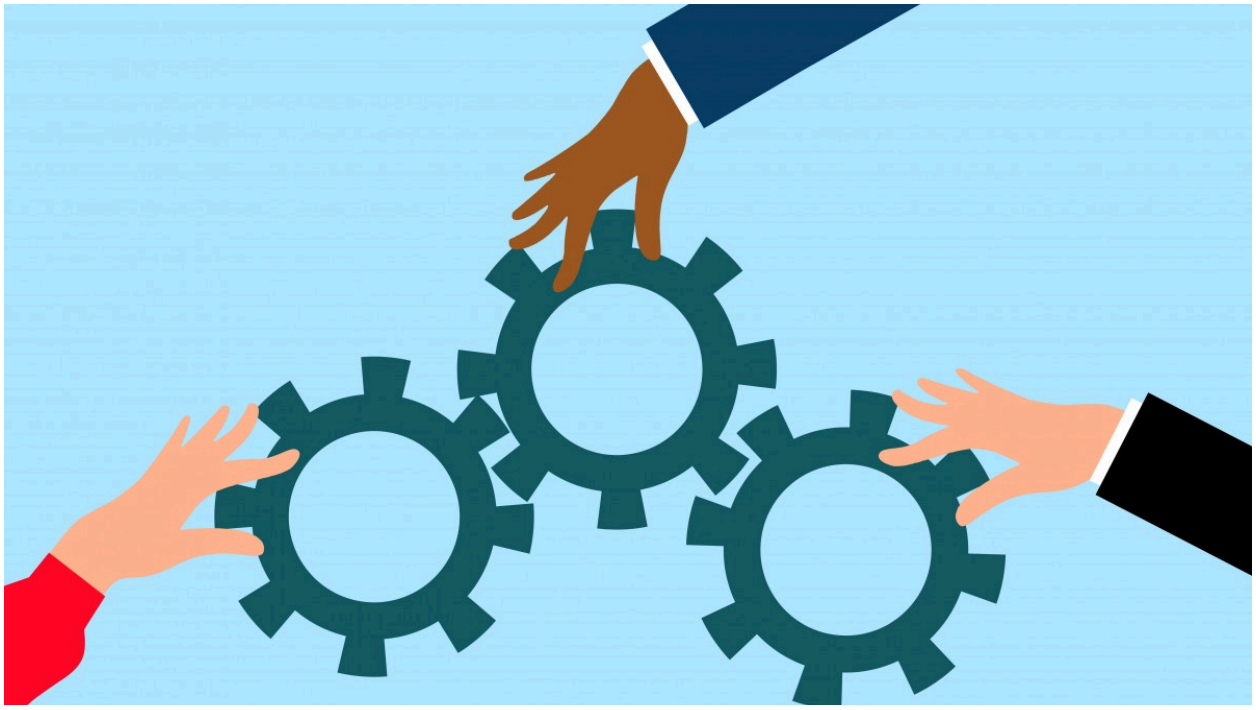

Our chapter is working to improve and expand our connection with our area medical schools. Medical student board members will provide insight and feedback, connect with our physician board members, and shape the chapter's efforts to support the next generations of family doctors.

New board members will begin their term at our annual meeting this September. Please submit a brief statement of interest to infoheartoftexas@gmail.com, or let us know if you have any questions!

---

tafpheartoftx.org

infoheartoftexas@gmail.com