

LATIHAN SOAL
SUMATIF AKHIR TAHUN (SAT)/
SUMATIF AKHIR SEMESTER 2 (SAS 2)
BAHASA INGGRIS
KELAS 2
KURIKULUM MERDEKA

PILIHAN GANDA

Choose the right answer by crossing (X) A, B, or C!

1. What do you have?

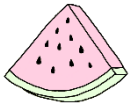

- A. I like watermelon
- B. I has a slice of watermelon
- C. I have a slice of watermelon

2. Does father ... milk?

- A. Like likes
- B. Has

3. This is ... of pizza



- A. Three slices
- B. Three plates
- C. Three cups

4. Who is he?



- A. He is father

- B. He is aunt
- C. He is sister

5. How is the horse?

- A. It has mane and four legs
- B. It has hooves and horns
- C. It has feathers and tail

6. This is ...

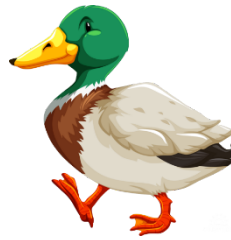

- A. Duck
- B. Chicken
- C. Turtle

7. A : "Do you like fried rice ?"

B: "No. ..."

- A. I does not like fried rice
- B. I do not like fried rice
- C. You do not like fried rice

8. What fruit does Mira like?



- A. Mira likes pineapple
- B. Mira like watermelon

C. Mira likes starfruit

9. A : "..."

B: "His name is Berto"

- A. What does his name?
- B. What is his name?
- C. What is it his name?

10. My sister is smart , beautiful, an tall in Indonesia is ...

- A. Saudara laki – lakiku pintar, cantik, dan tinggi
- B. Saudara perempuanku pintar, cantik, dan tinggi
- C. Saudara perempuannya lucu, imut, dan pintar

11. What drinks do you like?

- A. I like mango
- B. I like tea
- C. I like fried edd

12. What food mother like?

- A. Mother like ice cream
- B. Mother likes coffee
- C. Mother likes bread

13. This is ...



- A. A glass of water
- B. A glass of juice
- C. A glass of milk

This picture to answer the questions on number 14 -16!

.....
.....



14. Mira is ...

- A. Ami's mother
- B. Didi's sister
- C. Soni's mother

15. Who is father

- A. The father is Reza
- B. The father is Didi
- C. The father is Soni

16. How is Ami?

- A. Ami is beautiful
- B. Ami is short
- C. Ami is fat

This picture to answer the questions on number 17 – 19!

.....
.....



17. What animal is that?

- A. orangutan
- B. sheep
- C. monkey

18. it has

- A. Mane
- B. Funny hand
- C. Long tail

19. Does it like banana?

- A. No. it does not likes banana
- B. Yes. It does likes durian
- C. Yes, it likes banana

- B. A bowl of soup, a bottle of water, and a apple
- C. A bowl of soup, a glass of water, and an apple

20. What foods are there?



- A. A plate of soup, a cup of water, and an apple

Essay

1. Fill in the blank with the right name of body parts! (Isilah titik – titik kosong dengan nama bagian tubuh yang benar!)

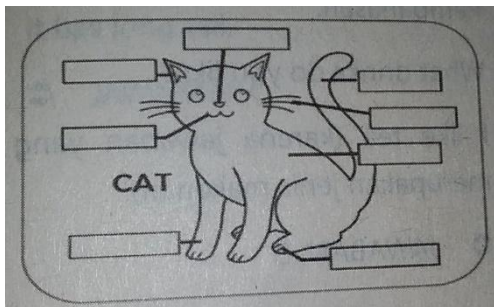

2. Match the word and the animal! (cocokkan antara nama binatang dan binatangnya!)

sheep	10		1	
bird			6	
dog			7	
elephant			5	
lion			3	
hippo			8	
rabbit				
cat				
crocodile				
chicken				

3. complete the dialog below! (lengkapi percakapan di bawah!)

Sita	:	" ... "
Aji		"she is my sister"
Sita		"how is your sister?"

Aji	" ... " (imut dan kecil_
Sita	" ... "
Aji	"she likes mango and grapes"
Sita	" ... "
Aji	"yes, I like fried egg"

This picture to answer the questions on number 4 and 5!



4. what are on the wall?
5. How many chairs are there?

KUNCI JAWABAN

Multiple Choice

1.	C	11.	B
2.	A	12.	C
3.	A	13.	C
4.	A	14.	B
5.	A	15.	C
6.	A	16.	A
7.	B	17.	C
8.	A	18.	C
9.	B	19.	C
10.	B	20.	C

ESSAY

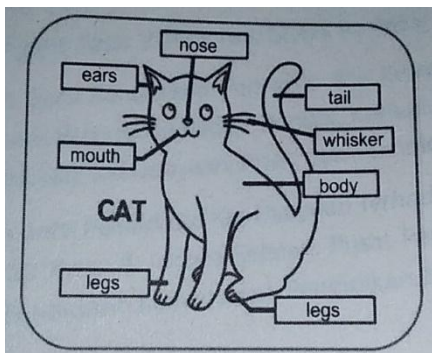

1.

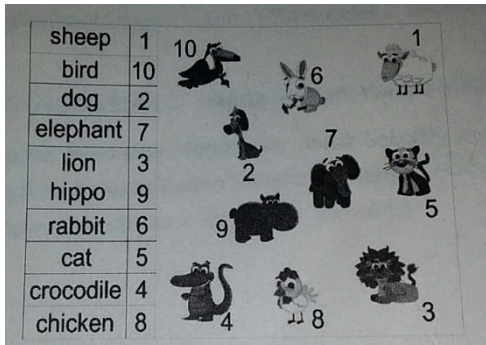

2.

3.

Sita	:	"who is she?"
Aji		"she is my sister"
Sita		"how is your sister?"
Aji		"she is cute and small" (imut dan kecil)
Sita		"what fruit does she like?"
Aji		"she likes mango and grapes"
Sita		"do you like fried egg?"
Aji		"yes, I like fried egg"

4. There is a clock on the wall

5. There are four chairs