Rayat Shikshan Sanstha's

KARMAVEER BHAURAO PATIL COLLEGE, VASHI

(Empowered Autonomous)

Department of Banking & Insurance

2024-25

Report of activity

BBI Student Association
Genius Guild Club
ANNUAL FEST - RESONANCE 2024-25

College fests and festivals are joyous occasions of celebration and opportunities for exposure to the outside world to build and maintain an extensive network in a student's life. College festivals are one of the first arenas for students where they are put together from various streams and asked to manage a large event. This taste of a real-world experience can build a variety of skills and be the perfect tool for practical learning.

The Department of Banking & Insurance had organized an **ANNUAL FEST 'RESONANCE'** in the college premises from **14th January 2025 & 15th January 2025**. Students of all the classes had participated in the activities. RESONANCE is the Annual Techno-Cultural Festival organized by BBI Student Association (Genius Guild Club).

Objectives: To give opportunities to the students to enhance their skills to co-relate with the new avenues in the Field of Banking, Insurance, Management, Education and Entrepreneurship, in this modern technological work.

Outcomes:

- Events can help social skill development and help to explore innate talents, and create creativity.
- The diversity of talent, socio-cultural variety amongst the student's community representing the length and breadth of the country is a showcase of the nation's cultural melting pot.

The following events & competitions were organized**:**

- **Day 1 – 14th January 2025: Alumni Invited Talk**
- **Day 1 - 14th January 2025: Mark Biz**
- **Day 2 - 15th January 2025 : E-Quiz Competition**
- **Day 2 - 15th January 2025 : Sher-O-Shayari**
- **Day 2 - 15th January 2025 : Business Games**

Rayat Shikshan Sanstha's

KARMAVEER BHAURAO PATIL COLLEGE, VASHI

[Empowered Autonomous]

Department of Banking & Insurance

Presents

BBI Student Association

2024-25

Genius Guild Club

Activities, Workshops, Seminars, Fest & more.

Contact US:

Ms. Reena B. Sonar (President) : 9870419095.

Mr. Kanishk More (Vice President): 9004183046.

Ms. Juveriya J. Khan (Secretary): 9870560733.

Ms. Somali Chatterjee (Faculty In charge): 8452847373.

Ms. Archana Salunkhe

Head, Department of Banking & Insurance

Rayat Shikshan Sanstha's

KARMAVEER BHAURAO PATIL COLLEGE, VASHI

[Empowered Autonomous]

Department of Banking & Insurance

BBI Student Association

Genius Guild Club

Presents

RESONANCE 2024-25

14th Jan, 2025

Mark-Biz

Alumni Invited Talk

Sher-O- Shayari

15th Jan, 2025

Quiz Competition

Business Games

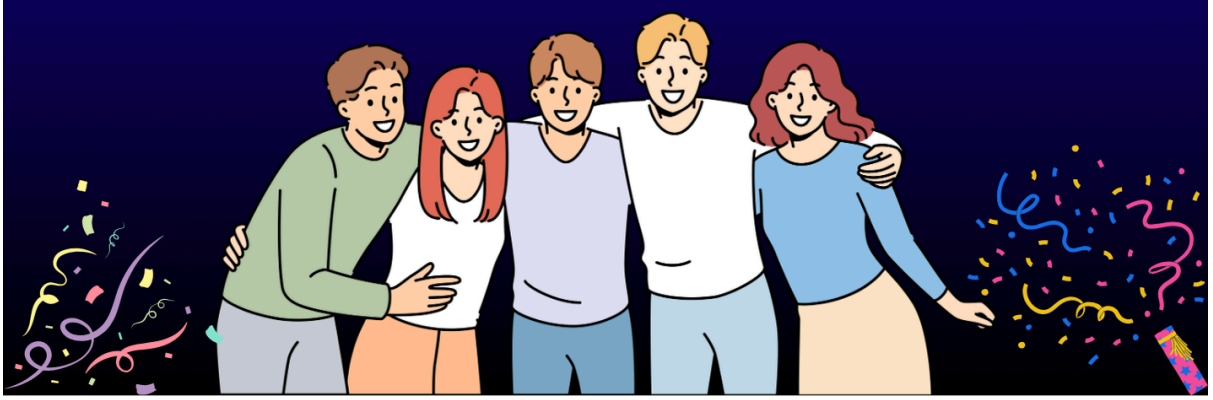

- **ALUMNI INVITED TALK:**

The Department of Banking & Insurance had organised an **Alumni Invited Talk on Recent Trends and Challenges in the Industry** for the BBI students on **14th January, 2025** in collaboration with theBBI Student Association (Genius Guild Club).
A total of 26 students participated in this Invited Talk Session conducted during the departmental annual fest- "RESONANCE".
The event aimed to provide students with valuable insights into the latest industry developments, challenges, and opportunities. The talk was followed by an interactive session, where students had the opportunity to ask questions, seek clarification, and engage in discussions with the speaker. This session provided a valuable platform for students to gain a deeper understanding of the industry and receive personalized guidance on their career paths.

Objectives:

- To inspire and guide students in their career paths.
- To foster connections and networking opportunities between alumni, students, and faculty.
- To provide insights into the latest industry developments and trends.
- To discuss the challenges faced by professionals in the industry and potential solutions.

Outcomes:

- Enhanced understanding of recent industry trends and challenges among students.
- Inspired and motivated students to pursue their career goals with renewed enthusiasm and confidence.
- Fostered connections and networking opportunities between alumni, students, and faculty.
- Provided a valuable learning experience for students, complementing their academic curriculum with real-world insights and perspectives.

Department of Banking & Insurance
ALUMNI INVITED TALK
2025
GPS Map Camera
नवी मुंबई, महाराष्ट्र, India
Arts Office Room, Karmaveer Bhaurao Patil College, Kbp College Rd, जुहू नगर, सेक्टर-16, वाशी, नवी मुंबई, महाराष्ट्र 400703, India
Lat 19.077207° Long 73.00182°
14/01/2025 12:08:43 PM GMT +05:30
Google

Department of Banking & Insurance
ALUMNI INVITED TALK
GPS Map Camera
Navi Mumbai, Maharashtra, India
32g2+ww6 Kbp College Green Army Head Office, Juhu Nagar Rd, Juhu Nagar, Sector-16, Vashi, Navi Mumbai, Maharashtra 400703, India
Lat 19.077562° Long 73.001892°
14/01/2025 12:11:42 PM GMT +05:30
Google

Department of Banking & Insurance
ALUMNI INVITED TALK
GPS Map Camera
नवी मुंबई, महाराष्ट्र, India
Arts Office Room, Karmaveer Bhaurao Patil College, Kbp College Rd, जुहू नगर, सेक्टर-16, वाशी, नवी मुंबई, महाराष्ट्र 400703, India
Lat 19.077361° Long 73.001813°
14/01/2025 11:39:12 AM GMT +05:30
Google

Department of Banking & Insurance
ALUMNI INVITED TALK
GPS Map Camera
नवी मुंबई, महाराष्ट्र, India
Arts Office Room, Karmaveer Bhaurao Patil College, Kbp College Rd, जुहू नगर, सेक्टर-16, वाशी, नवी मुंबई, महाराष्ट्र 400703, India
Lat 19.077364° Long 73.001826°
14/01/2025 11:56:52 AM GMT +05:30
Google

- **MARK-BIZ & BUSINESS GAMES**

The Department of Banking & Insurance had organised **Mark-Biz & Business Games** for the BBI students on **14th and 15th January, 2025** in collaboration with the BBI Student Association (Genius Guild Club).
A total of 65 students participated in this event conducted during the departmental annual fest- "RESONANCE".
As part of the departmental annual fest, a Food Fest and Fun Business Games known as Mark Biz, was organized to provide a platform for students to showcase their culinary skills, creativity, and entrepreneurial spirit. The event aimed to foster teamwork, camaraderie, and a sense of community among departmental students, while also promoting creativity, innovation, and business acumen.

Objectives:

- To Foster Teamwork and Camaraderie.
- To Promote Creativity and Entrepreneurial Spirit.
- To Provide a Relaxing and Enjoyable Experience.
- To Enhance Departmental Identity and Spirit.

Impact of activity:

- The event successfully fostered teamwork, camaraderie, and a sense of community among departmental students.
- It provided a platform for students to showcase their creativity, innovation, and entrepreneurial spirit.
- The event promoted business acumen, problem-solving skills, and critical thinking among students.
- It offered students a relaxing and enjoyable experience, helping to reduce stress and promote overall well-being.
- The event promoted business acumen, problem-solving skills, and critical thinking among students.
- It offered students a relaxing and enjoyable experience, helping to reduce stress and promote overall well-being.

GPS Map Camera
Navi Mumbai, Maharashtra, India
32g2+ww6 Kbp College Green Army Head Office, Juhu Nagar Rd, Juhu Nagar, Sector-16, Vashi, Navi Mumbai, Maharashtra 400703, India
Lat 19.077214° Long 73.002054°
14/01/2025 12:57:54 PM GMT +05:30
Google

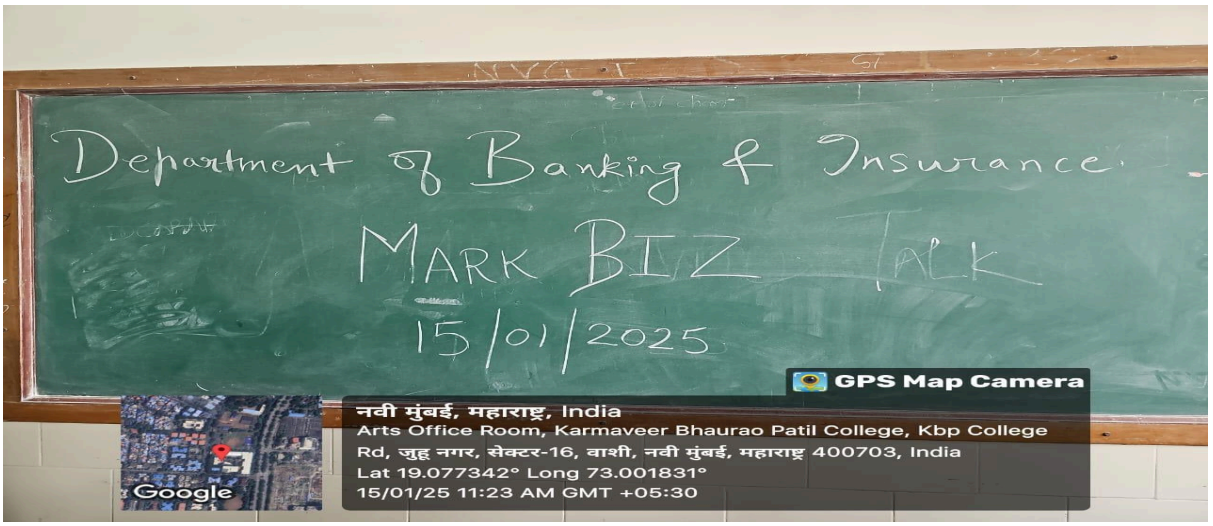
Department of Banking & Insurance
MARK BIZ TALK
15/01/2025
GPS Map Camera
नवी मुंबई, महाराष्ट्र, India
Arts Office Room, Karmaveer Bhaurao Patil College, Kbp College Rd, जुहू नगर, सेक्टर-16, वाशी, नवी मुंबई, महाराष्ट्र 400703, India
Lat 19.077342° Long 73.001831°
15/01/25 11:23 AM GMT +05:30
Google

GPS Map Camera
नवी मुंबई, महाराष्ट्र, India
Arts Office Room, Karmaveer Bhaurao Patil College, Kbp College Rd, जुहू नगर, सेक्टर-16, वाशी, नवी मुंबई, महाराष्ट्र 400703, India
Lat 19.077343° Long 73.001805°
15/01/25 11:28 AM GMT +05:30
Google

- **E-QUIZ COMPETITION:**

The Department of Banking & Insurance had organised an **E-Quiz Competition on Recent trends in the Banking Industry** for the BBI students on **15th January, 2025** in collaboration with the BBI Student Association (Genius Guild Club).
A total of 42 students participated in this E-Quiz Competition conducted during the departmental annual fest- "RESONANCE".
As part of the departmental annual fest, an e-Quiz Competition on Recent Trends in Banking Industry was organized to test students' knowledge and awareness of the latest developments and innovations in the banking sector. The competition aimed to provide a platform for students to showcase their skills, knowledge, and expertise in a fun and interactive environment.

Objectives:

- To Assess Knowledge and Awareness.
- To Develop Critical Thinking and Analytical Skills.
- To Foster Healthy Competition and Team Spirit.
- To Enhance Employability Skills.

Outcomes:

- The competition successfully assessed students' knowledge and awareness of recent trends in the banking industry.
- It provided a platform for students to develop their critical thinking, analytical, and problem-solving skills.
- The competition fostered healthy competition and team spirit among students, and provided a fun and interactive learning experience.
- It enhanced students' employability skills, particularly in the banking and finance sector.

Link of activity:-
https://docs.google.com/forms/d/1OeVaYCA-boRzRoyiAS4ilg-CjxlgMg8DdUN0TdP_13k/edit?usp=drivesdk

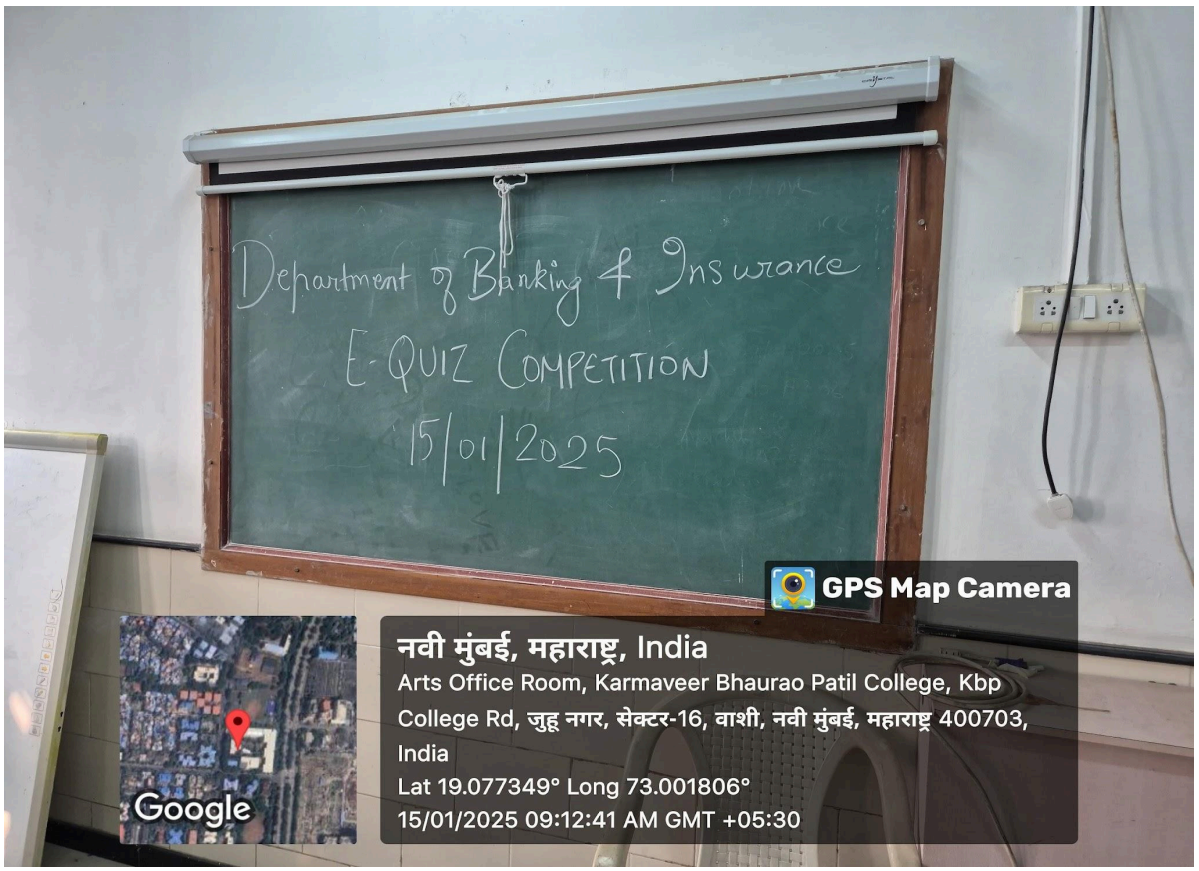
Department of Banking & Insurance
E-QUIZ COMPETITION
15/01/2025
GPS Map Camera
Google
नवी मुंबई, महाराष्ट्र, India
Arts Office Room, Karmaveer Bhaurao Patil College, Kbp College Rd, जुहू नगर, सेक्टर-16, वाशी, नवी मुंबई, महाराष्ट्र 400703, India
Lat 19.077349° Long 73.001806°
15/01/2025 09:12:41 AM GMT +05:30

Department of Banking & Insurance
E-QUIZ COMPETITION
15/01/2025
GPS Map Camera
Google
Navi Mumbai, Maharashtra, India
32g2+ww6 Kbp College Green Army Head Office, Juhu Nagar Rd, Juhu Nagar, Sector-16, Vashi, Navi Mumbai, Maharashtra 400703, India
Lat 19.077489° Long 73.002035°
15/01/2025 09:14:26 AM GMT +05:30

- **SHER-O-SHAYARI**

The Department of Banking & Insurance had organised a Sher-o-Shayari for the BBI students on **15th January, 2025** in collaboration with the BBI Student Association (Genius Guild Club).
A total of 48 students participated in this activity conducted during the departmental annual fest- "RESONANCE".
As part of the departmental annual fest, the Sher o Shayari activity was organized to promote literary appreciation, creativity, and self-expression among students. The event provided a platform for students to showcase their poetic talents, recite their favorite shayaris, and express themselves creatively through words.

Objectives:

- To promote Literary Appreciation and Expression.
- To foster Creativity and Imagination
- To celebrate Cultural Heritage and Diversity.
- To Build Confidence and Public Speaking Skills.

Outcome:

- The event successfully promoted literary appreciation, creativity, and self-expression among students.
- It provided a platform for students to build confidence in public speaking, overcome stage fright, and
- effectively communicate their thoughts and ideas.
- The event fostered a sense of community and camaraderie among students, who shared a
- common passion for poetry and literature.
- It encouraged students to explore their creative potential, develop their literary skills, and appreciate the beauty of language and literature.
- Provided a valuable learning experience for students, complementing their academic curriculum with real-world insights and perspectives.
- The students were able to take in business activities. They were able to inculcate entrepreneurship skills.

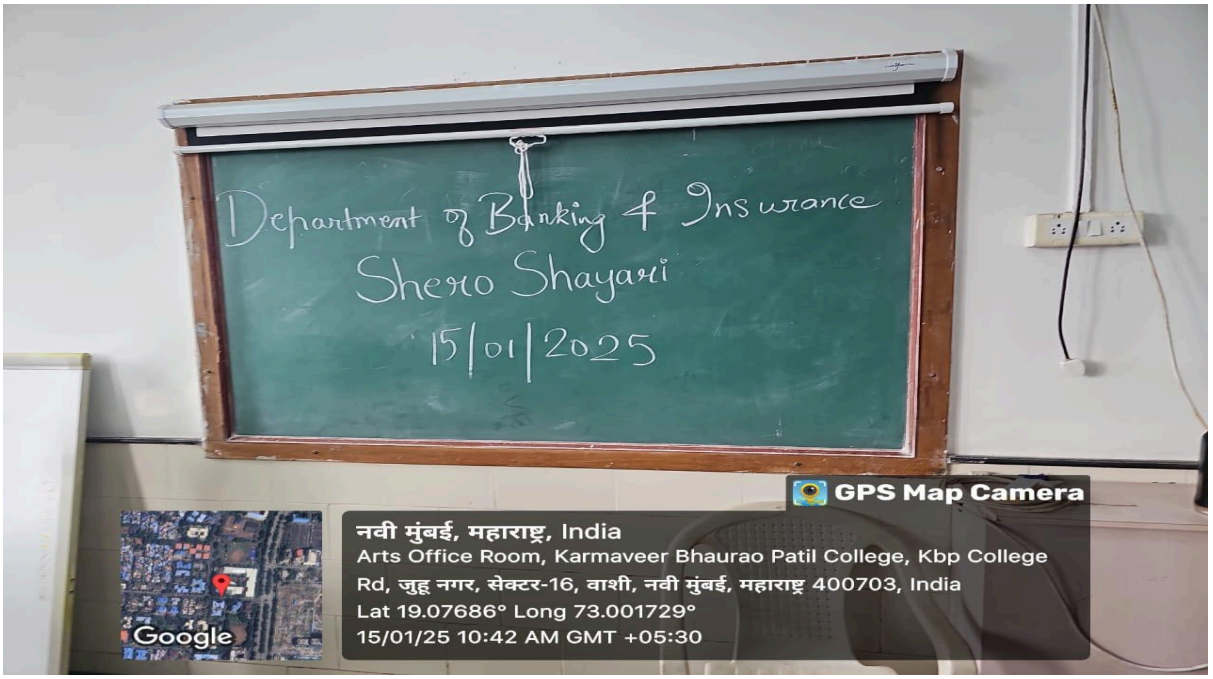

GPS Map Camera
नवी मुंबई, महाराष्ट्र, India
Arts Office Room, Karmaveer Bhaurao Patil College, Kbp College Rd, जुहू नगर, सेक्टर-16, वाशी, नवी मुंबई, महाराष्ट्र 400703, India
Lat 19.077085° Long 73.001677°
15/01/25 10:44 AM GMT +05:30
Google

GPS Map Camera
नवी मुंबई, महाराष्ट्र, India
Arts Office Room, Karmaveer Bhaurao Patil College, Kbp College Rd, जुहू नगर, सेक्टर-16, वाशी, नवी मुंबई, महाराष्ट्र 400703, India
Lat 19.077367° Long 73.001812°
15/01/25 11:05 AM GMT +05:30
Google

CHATURARTH

NEO
SPECTATOR
2024-25
FROM THE EDITOR DESK

GPS Map Camera
Navi Mumbai, Maharashtra, India
32g2+ww6 Kbp College Green Army Head Office, Juhu Nagar Rd, Juhu Nagar, Sector-16, Vashi, Navi Mumbai, Maharashtra 400703, India
Lat 19.077296° Long 73.001995°
14/01/25 10:34 AM GMT +05:30
Google