

Annie Hair & Makeup List
Samantha Shelton - 317-450-8164
samwowza@gmail.com

Orphans:

- **MAKEUP:** come to the theatre with basic stage makeup - foundation, blush, eyeliner, mascara, light pink lipstick.
 - Once you get to the theatre, you will get “dirtied” with brown smudges on your face.
- **HAIR:** hair should be worn in 1 or 2 braids (regular or french), pigtails (low or high), ponytails, or down for those with short hair.

Ensemble:

- **WOMEN/GIRLS MAKEUP:** come with basic stage makeup - foundation, blush, eyeliner, mascara, light pink lipstick.
 - Adults may wear false eyelashes if needed, but only natural style ones, please.
- **WOMEN/GIRLS HAIR:**
 - Kids should have their hair in braids or low pigtails.
 - Adults should wear simple 30s hairstyles.
 - **WARBUCKS' STAFF** should have hair in tight buns or sleek 30s hairstyles.
 - If you have short hair, wear it straight as possible, brushed back, with no fly aways
- **MEN/BOYS MAKEUP:** come with light stage makeup, concealer, blush, a small amount of eyeliner.
 - Men who are cabinet members will have mustaches for that scene.
 - Lt. Ward will have a mustache for his scenes.
- **MEN/BOYS HAIR:** hair should be gelled back and neat.

Example Photos - Makeup:

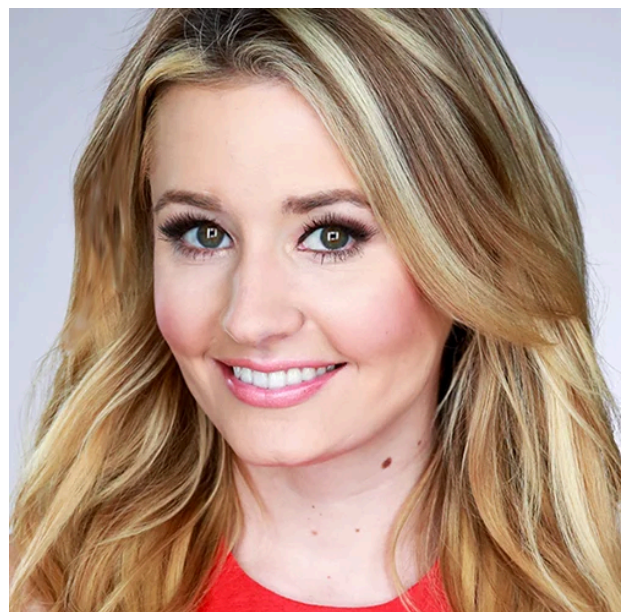
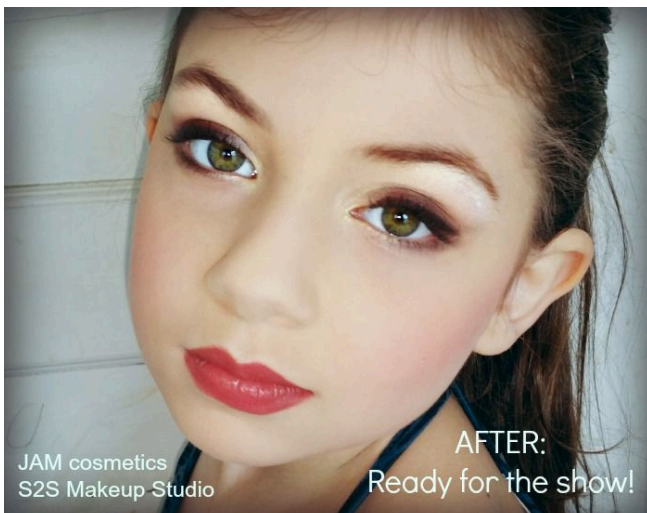

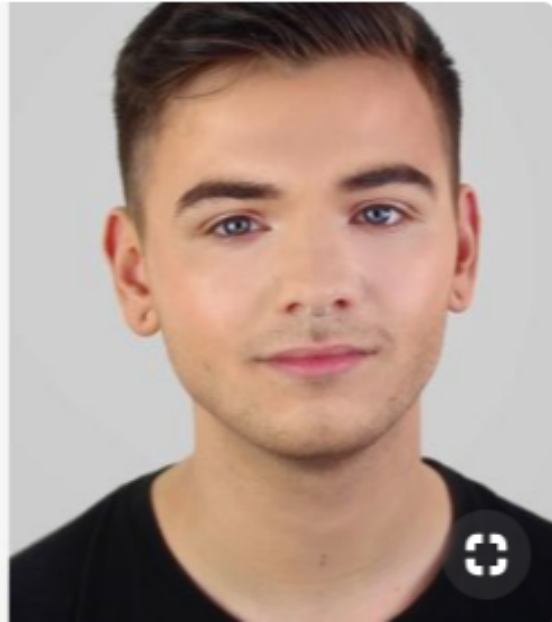

Example Photos - Hair:

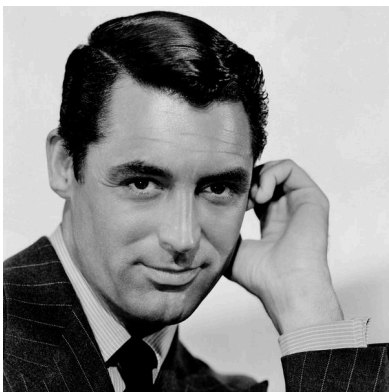

Short Women's Hair Examples:

