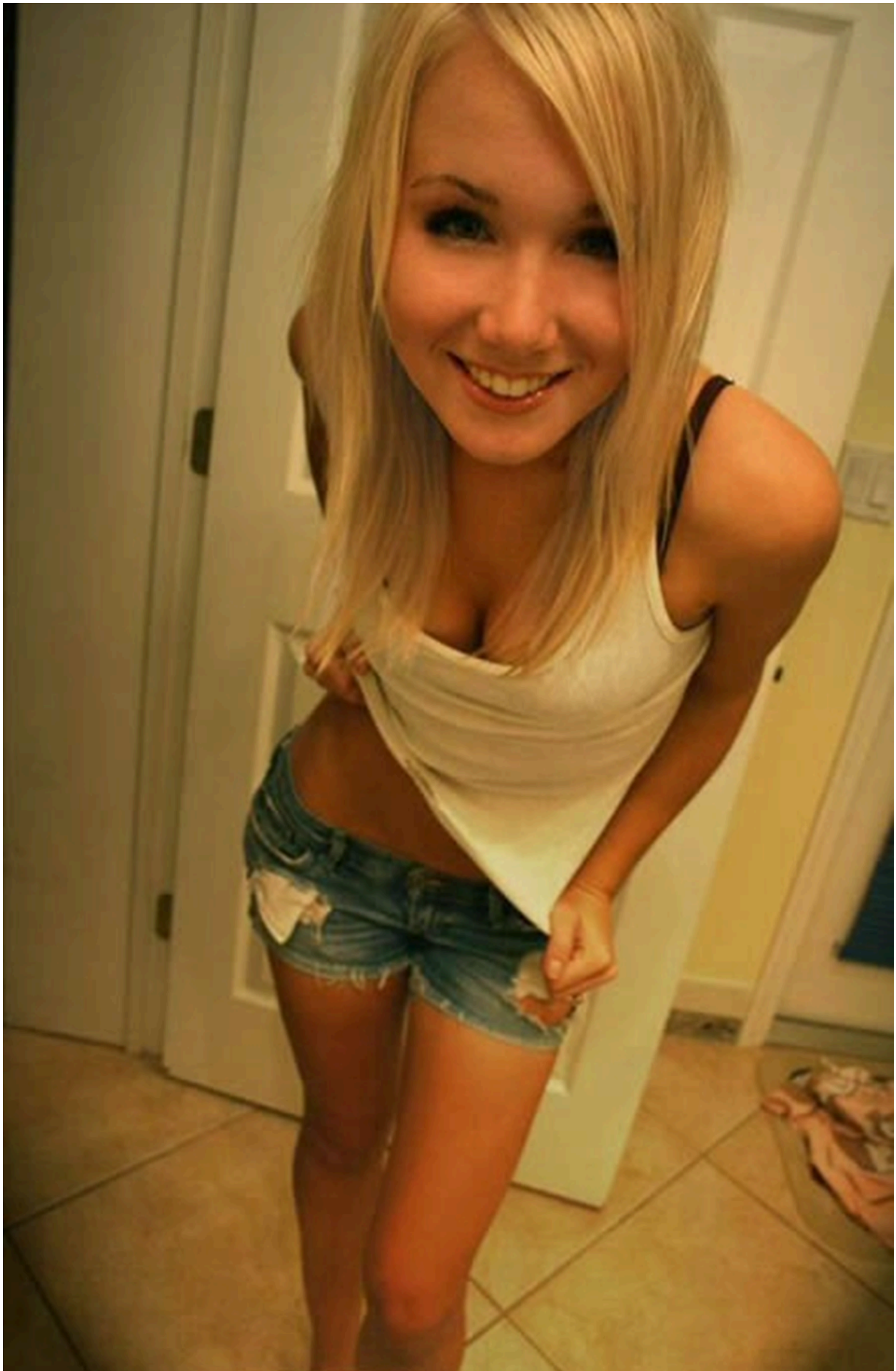

I was at an acquittance's house (his name as Josh). We weren't friends, but we needed to work with each other on a group project. Things were going smoothly, nothing out of the ordinary was happening. Josh then asked me to get him a drink, so I did. I got him a glass of water and gave it to him. But before he could even take a sip, I noticed that the drink had a tint of pink in it. Oh no… Mike had spiked the drink!

"Don't drink that!" I yelled knocking the glass out of his hand. Unfortunately, a single drop landed in my mouth and I swallowed it. It as just a small amount, it shouldn't affect me too much right? Josh asked what the hell did I just do, but then I started to feel funny. Oh no… it's happening….

My hair grew a little pass my shoulders and turned blonde. My face morphed becoming more feminine, complete with puffer lips, a narrower nose, and pretty eyelashes. I shrunk from 6'2 to 5'10 as my shoulders became less broad. Body hair fell off my body as my arms and legs became smooth, slender, and petite. My muscles toned down and became a bit weaker.

My chest started to heat up. My torso gave into itself a bit and the fat in my belly moved to my chest and waist which was used for the biggest changes. My nipples became super sensitive as two c-cup boobs formed on my chest. I moaned in my new feminine voice as my newly formed mammary glands started to produce milk that quickly filled my boobs. The changes moved to my waist.

My hips widen to childbearing proportions. My thighs became nice and thick. My widen hips and curved torso gave me an hourglass figure. My ass grew to epic proportions. I squinted as my penis and balls were sucked into my body and became ovaries. Where my penis once was, was now replaced by a vagina. I moaned as my newly formed ovaries pumped estrogen all over my body.

Finally, my clothes changed. An over the shoulder bra formed and adjusted my boobs. My shirt became a white tank top and my jeans became short jeans. My boxers also became a pair of panties that hugged my big ass.

No. The mental changes…tehe. Even just a little drop has made me *so sexy! Giggle* Must... fight... it... must... give... IN! YEAH! Tehe!*

"Whoa! Nick you just transformed into a girl!" *Josh was like awed struck by my sexy body! But like, why does everyone think I'm like an icky boy?*

"Tehe! I'm Nicole sweetie. Now how about we drop this homework and have some fun?" I leaned in forward and tugged my tank top to show Josh my cleavage.

"But Nick…"

*"My name is Nicole, now how about you take off those pants and treat me like a proper lady. *giggle*".*

"Totally!"