

## ORAL SURGERY SYMPOSIUM

### SOUTHEND UNIVERSITY HOSPITAL

#### Education Centre, Seminar Room

**THEME- Management of deeply impacted teeth**

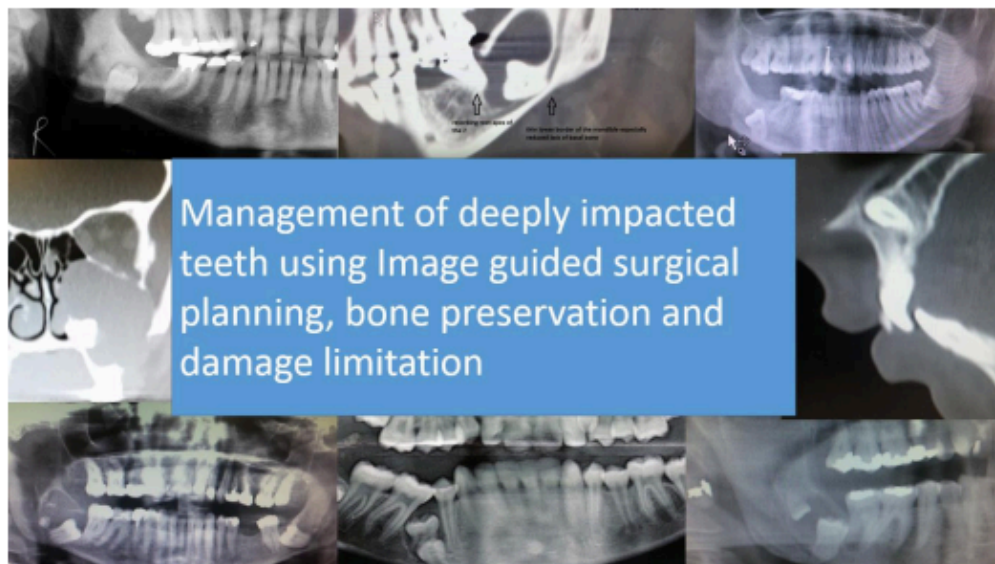

Southend University Hospital NHS Foundation Trust

15th MAY 2015

**Mr K Ganesan**

Consultant Oral Surgeon

Symposium organiser

Sponsored by



---

**ORAL SURGERY SYMPOSIUM**  
**SOUTHEND UNIVERSITY HOSPITAL**  
**Education Centre, Seminar Room**

**THEME- Management of deeply impacted teeth**

Southend University Hospital NHS Foundation Trust 15th  
MAY 2015

Mr K Ganesan

Consultant Oral Surgeon

Symposium organiser Sponsored by

### **Programme:**

8:30 – 9:00	Registration
9:00 –9:30	<b>Orthodontist`s role in deeply impacted teeth</b> Mr Spencer Nute – Consultant Orthodontist, Southend University Hospital NHS Foundation Trust
9:30 – 10:15	<b>Assessment of patients and teeth for removal</b> Dr Judith Jones- Senior Lecturer and Consultant in Oral Surgery Barts and the Royal London School of Medicine and Dentistry
10:15-11:00	<b>Why CBCT- Surgeon`s perspective</b> Mr Kandy Ganesan, Consultant Oral Surgeon Southend University hospitals NHS trust
<b>11:00- 11:30</b>	<b>Coffee Break</b>
11:30 – 12:15	<b>Importance of the bone preservation - Restorative perspective</b> Mr Mital Patel - Consultant Restorative Dentistry Bart Health NHS Trust, Dental Institute, London
12:15- 13:00	<b>Bone regeneration, current research and future possibilities</b> Dr Julie Burke- Senior lecturer and Honorary Consultant Oral Surgeon Leeds Dental Institute
<b>13:00-14:00</b>	<b>Lunch break &amp; to visit posters/sponsor displays</b>
14.00- 14:45	<b>Risk assessment and damage limitation</b> Prof Tara Renton, Professor of Oral Surgery, Kings College London
14:45 -15:15	<b>Coffee Break</b>
15:15- 15:45	<b>Surgical perspective on bone preservation procedures</b> Mr Kandy Ganesan, Consultant Oral Surgeon Southend University hospitals NHS trust
15:45- 16:30	<b>Tricks of the trade- Oral presentations from juniors</b>
16:30- 16:45	Prizes Closure & feedback & certificates

---

## **Programme:**

8:30 – 9:00 Registration

### **9:00 –9:30 Orthodontist`s role in deeply impacted teeth**

Mr Spencer Nute – Consultant Orthodontist, Southend University Hospital NHS Foundation Trust

### **9:30 – 10:15 Assessment of patients and teeth for removal**

Dr Judith Jones- Senior Lecturer and Consultant in Oral Surgery  
Barts and the Royal London School of Medicine and Dentistry

### **10:15-11:00 Why CBCT- Surgeon`s perspective**

Mr Kandy Ganesan, Consultant Oral Surgeon  
Southend University hospitals NHS trust

### **11:00- 11:30 Coffee Break**

### **11:30 – 12:15 Importance of the bone preservation - Restorative perspective**

Mr Mital Patel - Consultant Restorative Dentistry  
Bart Health NHS Trust, Dental Institute, London

### **12:15- 13:00 Bone regeneration, current research and future possibilities**

Dr Julie Burke- Senior lecturer and Honorary Consultant Oral Surgeon  
Leeds Dental Institute

### **13:00-14:00 Lunch break & to visit posters/sponsor displays**

### **14.00- 14:45 Risk assessment and damage limitation**

Prof Tara Renton, Professor of Oral Surgery,  
Kings College London

### **14:45 -15:15 Coffee Break**

### **15:15- 15:45 Surgical perspective on bone preservation procedures**

Mr Kandy Ganesan, Consultant Oral Surgeon  
Southend University hospitals NHS trust

### **15:45- 16:30 Tricks of the trade- Oral presentations from juniors**

16:30- 16.45 Prizes Closure & feedback & certificates

**Educational aims and objectives;**

**Aims**

- To understand the role of CBCT and other investigations in deeply impacted teeth
- To understand the importance of surgical planning before removing deeply impacted teeth
- To understand the principles of bone preservation
- To understand the importance of damage limitation in oral surgery
- To understand and be able to meet patient expectations

**Objectives**

- To be able to interpret a CBCT and make use of it during a procedure
- To appreciate the use of bone preservation procedures to minimize complication
- To be able to prepare the patient for anticipated surgical outcome
- To minimize unexpected surgical outcomes

AUDIENCE - ORAL SURGERY CONSULTANTS  
ORAL SURGERY REGISTRARS  
STAFF AND ASSOCIATE SPECIALISTS  
ORAL and MAXILLOFACIAL SHOs, DCT1, DCT2

**Anticipated outcomes: 6 CPD Hours including 2 core (Radiography and radiation protection, complaints handling)**

---

**Educational aims and objectives;****Aims**

To understand the role of CBCT and other investigations in deeply impacted teeth

To understand the importance of surgical planning before removing deeply impacted teeth

To understand the principles of bone preservation

To understand the importance of damage limitation in oral surgery

To understand and be able to meet patient expectations

**Objectives**

To be able to interpret a CBCT and make use of it during a procedure

To appreciate the use of bone preservation procedures to minimize complication

To be able to prepare the patient for anticipated surgical outcome

To minimize unexpected surgical outcomes

AUDIENCE - ORAL SURGERY CONSULTANTS

ORAL SURGERY REGISTRARS

STAFF AND ASSOCIATE SPECIALISTS

ORAL and MAXILLOFACIAL SHOs, DCT1, DCT2

**Anticipated outcomes: 6 CPD Hours including 2 core (Radiography and radiation protection, complaints handling)**



**APPLICATION FORM**

NAME:

ORGANIZATION:

GDC NO:

EMAIL ID (mandatory for confirmation of receipt of the application form)

**Fees: £50**

**I wish to pay by credit/debit card**

Card number.....

Issue no (if applicable).....

Valid from.....

Expiry date.....

Security code..... (Last three digits on back of card)

Payee signature.....

Date.....

**I wish to pay by telephone**

Please call 01702 508137, lines open 08:00-15:45 Monday-Friday.

If you wish to pay by cheque **"Southend University Hospital NHS Foundation Trust"**

Cancellation/ Refunds: Cancellations up to 4 weeks before the course will be refunded minus a £15.00 administration fee. There will be no refund if you cancel within 4 weeks of the course. In the event of the course being cancelled you will receive a full refund of your course fee. We will not be held responsible for any other expenses incurred.

**Send application form by post (if you are paying by cheque) or Fax 01702 385878**

Oral Surgery Symposium

Department of Oral and Maxillofacial Surgery

Carlingford Centre

Prittlewell Chase, Southend-on-Sea, SS0 0RY

Contact: [Oralsurgery.2015@southend.nhs.uk](mailto:Oralsurgery.2015@southend.nhs.uk)

---

## APPLICATION FORM

NAME: ORGANIZATION:

GDC NO:

EMAIL ID (

mandatory for confirmation of receipt of the application form)

**Fees: £50**

### **I wish to pay by credit/debit card**

Card number..... Issue no (if applicable).....

Valid from..... Expiry date.....

Security code..... (Last three digits on back of card)

Payee signature..... Date.....

### **I wish to pay by telephone**

Please call 01702 508137, lines open 08:00-15:45 Monday-Friday.

### **If you wish to pay by cheque “Southend University Hospital NHS Foundation Trust”**

Cancellation/ Refunds: Cancellations up to 4 weeks before the course will be refunded minus a £15.00 administration fee. There will be no refund if you cancel within 4 weeks of the course. In the event of the course being cancelled you will receive a full refund of your course fee. We will not be held responsible for any other expenses incurred.

### **Send application form by post (if you are paying by cheque) or Fax 01702 385878**

Oral Surgery Symposium

Department of Oral and Maxillofacial Surgery

Carlingford Centre

Prittlewell Chase, Southend-on-Sea, SS0 0RY

Contact: Oralsurgery.2015@southend.nhs.uk



If you wish to submit an oral presentation or poster, please provide an abstract below (max 200 words).

### Poster presentation

Topic:

Management of deeply impacted teeth using Image guided surgical planning, bone preservation and damage limitation

### Oral presentation

Topic: 'Tricks of the trade'

A short presentation on surgical procedures (tricks) in a concise, highly didactic format to enable surgeons quickly grasp the essence of that trick. It can be a video or photo demonstration (with line diagrams). Line diagrams alone will not be accepted. – 5 minutes for a presentation and 2 minutes for a discussion

Guideline for oral presenters

Acceptable media- CD, DVD and windows laptop. If a presenter brings mac, it is their responsibility to bring their own VGA cable

Guidelines for the posters

Size A1

Oral Presentation / Poster \* Please delete as appropriate

Title:

---

---

---

---

---

---

---

## Poster presentation

## Oral presentation

This image shows a blank sheet of white paper with horizontal ruling lines. On the left side, there are four short vertical lines that serve as margins, creating five equal-width columns. The rest of the page is filled with continuous horizontal lines, providing a template for writing or drawing.



### Southend University Hospital NHS Foundation Trust

Prittlewell Chase · Westcliff on Sea · Essex · SS0 0RY

Telephone: 01702 435555



#### By Bus

There is a wide selection of buses that drop off and pick up from outside the main hospital site. The nearest stop is "Southend Hospital". Please check [www.traveline.southeast.org.uk](http://www.traveline.southeast.org.uk) or call 0871 200 2233 for the best and most up to date bus routes for your journey.



#### By Rail

The nearest station to Southend Hospital is Prittlewell on the National Express Eastern line from London Liverpool Street to Southend Victoria. Prittlewell station is approximately 20 minutes' walk from the hospital and can be reached on foot or by taxi. If using the c2c London Fenchurch Street line, the nearest station is Westcliff on Sea. Check the relevant train line and bus websites for the most up to date information on public transport.



#### By Car

##### A13

Follow the A13 from either London or Southend direction until the traffic lights at Chalkwell Park. Turn onto Southbourne Grove (A1158) signposted 'Hospital'. Turn right at the second set of traffic lights onto Prittlewell Chase. Continue along Prittlewell Chase, the hospital is located on the left hand side of the dual carriageway.

##### A127

Follow the A127, direction Southend until the traffic lights at the Bell Public House. Turn right at the traffic lights into Hobleythick Lane. Turn right at the next set of traffic lights onto Prittlewell Chase. The hospital is located on the right hand side of the dual carriageway.

Follow the A127 direction Southend until the traffic lights at the Bell Public House. Turn left at the traffic lights into Hobleythick Lane. Turn right at the next set of traffic lights onto Prittlewell Chase. The hospital is located on the right hand side of the dual carriageway.



