

TEMPLATE & COVERING LETTER

Dear **JFIKI Editorial Team**

I hereby attach the article,

Title

.....

Author Name:

.....

Address:

(fill in the name of the institution, address, mobile number, and email from the corresponding author)

.....

Mobile Number:

.....

Novelty:

(State new findings you claim in your article compared to current knowledge)

.....

Statement:

(example: this article has never been published in another journal publication)

Place and Date:

.....

Best regards,

(enter your name)

.....

List of Potential Reviewers (Please fill in the the reviewer who has a different affiliation with the author and not from Faculty of Pharmacy Universitas Airlangga):

1. Name :
 Affiliation :
 E-mail :
 Phone/Whatsapp :
 Reviewing Interest / Expertise:

2. Name :
 Affiliation :
 E-mail :
 Phone/Whatsapp :
 Reviewing Interest / Expertise:

3. Name :
 Affiliation :
 E-mail :
 Phone/Whatsapp :
 Reviewing Interest / Expertise:

Short and Attractive Manuscript Title (maximum of 18 words), Appropriate with the Discussion or Content of the Manuscript, Using Capital Letter in the First Letters of Each Word Except for Hyphen (Times New Roman 10, Justify, Bold)

Elida Zairina^{1*}, Suciati², Neny Purwitasari²

¹Department of Community Pharmacy, Faculty of Pharmacy, Universitas Airlangga, Surabaya, Indonesia

²Department of Pharmacognosy dan Phytochemistry, Faculty of Pharmacy, Universitas Airlangga, Surabaya, Indonesia

*Corresponding author: suciati@gmail.com

Abstract

*Abstract is the summary of the whole research written in one paragraph. When using English, it must be written in italic. The structure of the abstract must be arranged as follows; **Background:** Emphasizing the importance of the research topic being discussed. **Objective:** Explaining the main purpose of research. **Methods:** Explaining the procedures carried out. **Results:** Describing the findings of the study. **Conclusion:** Describing the conclusions of the research. Abstract must be written using past tense. Words in the abstract should be 200-250 words. Each text must be accompanied by an abstract in English.*

Keywords: *The number of keywords in the abstract is limited to a maximum of 5 words.*

INTRODUCTION

The introduction contains the background and objectives of the study. In addition, it can also contain research reviews that have been done before by other researchers that are relevant to current research.

MATERIALS AND METHODS

Materials

In this sub-section, it must contain an explanation of the research materials by stating the origin and also the qualifications of the research material.

Tools

Only mention tools that are very influential in determining the results of research. Mention the name, brand, and qualifications.

Method

Title (only the first letter is capitalized)

The research method contains the way the research is carried out. Each of the research procedures that have been carried out must be clearly elaborated. In this subsub-section, write a description of the ethics test certificate if the research involves experimental animals.

RESULTS AND DISCUSSION

This section explains the results of all the stages described in the method section. The contents of the explanation of the results must be able to show important things briefly and simply, also correlations and trends that occur based on data, not with expectations. Results can be presented in the form of drawings, tables, diagrams, or writing. All pictures, tables, and diagrams must be explained using words or sentences so that the readers will be able to know the things that are important. It should be noted that raw data are not displayed in the journal text. To show pictures and tables, it must be accompanied by clear references in accordance with the intended table or picture, for examples: (1) The results of the infrared spectrum examination can be seen in Figure 1.; (2) The formula of artesunate-chitosan nanoparticles with sucrose, trihalose and maltodextrin lioprotectants can be seen in Table 1.

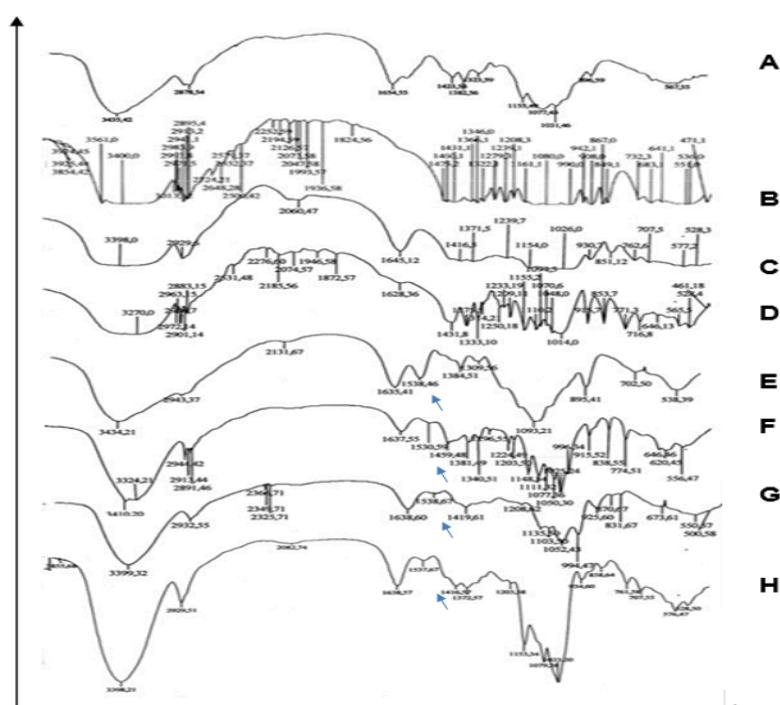

Figure 1. Infrared spectrum examination results

(The number of tables is bold and the first letter is capitalized, center, captions and images must be on one page, if the image is too large or not enough to be placed in 2 page columns then it should be placed in 1 page column, then the image file is placed separately from the script)

Table 1. Artesunate-chitosan nanoparticle formula with sucrose, trihalose, and maltodextrin lioprotectant
(The number of tables is bold and the first letter is capitalized, center, tables cannot be separated, made in 1 space, the note/annotation must be in one page, if the table is too large or not enough to be placed in 2 page columns, then one column is created, and the table file is placed separately from the script)

| Materials/Ingredient | Formula | | | | | | | | | | |
|----------------------|---------|----|----|----|----|----|----|----|----|----|----|
| | K* | S1 | S2 | S3 | M1 | M2 | M3 | T1 | T2 | T3 | T4 |
| Artesunate (mg) | 8 | 0 | 0 | 4 | 4 | 0 | 0 | 0 | 4 | 40 | 0 |
| Chitosan (mg) | 10 | 10 | 10 | 10 | 10 | 10 | 10 | 10 | 10 | 10 | 10 |

*K = Control (without addition of lioprotectant)

CONCLUSION

The conclusion contains a summary of what is obtained from the results of research and what needs to be further studied. In addition, it can also contain an evaluation of the shortcomings, advantages, and recommendations of the research that has been done.

ACKNOWLEDGMENT

Contains acknowledgments to those who helped conducting the research.

REFERENCES

Arranged in alphabetical name of the main author's last name, must use the standard citation application (Mendeley/Endnote). Literature references of at least 80% comes from SCIENTIFIC PUBLICATIONS in the form of journals with a maximum of 5 years from the submission of the manuscript to JFIKI. References or citations in the text are indicated with the authors' last name followed by the year. If the citation has more than two authors, write the last name of the main author followed by *et al*, then followed by year. Example:

The nanoparticle matrix consisting of polymers can be derived from both natural and synthetic polymers (Abdelwahed *et al.*, 2006; Bernard & Stainmesse, 2007) .

Meanwhile, the bibliography which is placed at the end of the manuscript is arranged alphabetically by the last name of the main author. Examples:

- Bosworth, H. B., Olsen, M. K., McCant, F., Harrelson, M., Gentry, P. & Rose, C. (2007). Hypertension Intervention Nurse Telemedicine Study (HINTS): testing a multifactorial tailored behavioral/educational and a medication management intervention for blood pressure control. *American Heart Journal*; 153; 918-24. doi: 10.20473/jfiki.v8o3201.207-216.
- Colby, V. T., Carrington, C. B. & Pain, M. C. F. (1999) Infiltrative lung disease In: Thurlbeck WM (ed.) *Pathology of the Lung*; 198–213. New York: Thieme Medical Publishers.
- World Health Organisation. (2003). Update 94: Preparing for the Next Influenza Season in a World Altered by SARS. <http://www.who.int/csr/disease/influenza/sars>. Accessed: 15 September 2003.
- Dina, S. (2004). Uji Anti Malaria In Vivo Isolat Terhadap Plasmodium. *Skripsi*; Fakultas Farmasi Universitas Indonesia, Jakarta.