

How do I Import Sales With or Without Inventory Data From Excel to Tally

1. Sign Up for free Excel to Tally

TrueRating

EXCEL TO TALLY LOGIN HELP SIGN UP FREE

Import Excel Data to Tally Online - Try For Free

Simple, Secure and Fast - Excel to Tally import tool. Import any Excel Voucher or Master data to Tally through TrueRating - Excel to Tally tool.

Sign Up for Free Excel to Tally Already Have Account? - Sign In

Try Free Excel to Tally import tool, Just one click and your excel data imported to Tally ERP successfully. We are software lover and wanted to provide cloud Excel to Tally import tool to everyone.

Designed for any device

Built with a user friendly interface, TrueRating Excel to Tally tool can be used on a PC, Mac and even a tablet. If you're in your office or travelling on the go, easily

Multi user access - Role Based Access

Work with your team in real time and each team member can only access specific section of Excel to Tally tool. Save Manual data Entry time, Reduce

Your data is always safe & Secure

TrueRating Excel to Tally tool has been built according to the latest security standards of our industry. We don't store your transactional data. It's done on real

TrueRating

LET'S GET STARTED! TRY THE FULL-FEATURED TRIALS.

Signup and Start using Now Excel To Tally

Full Name

First Name Last Name

Email ID

Email ID

Mobile No

Mobile No

Password

Set Password

Select

How You Reached us

Sign up

Information Features GST Support

2. Already Have Account? - Sign In

3. Select Template “Sales with Inventory” OR “Sales without Inventory”

4. Click here “Process Data”

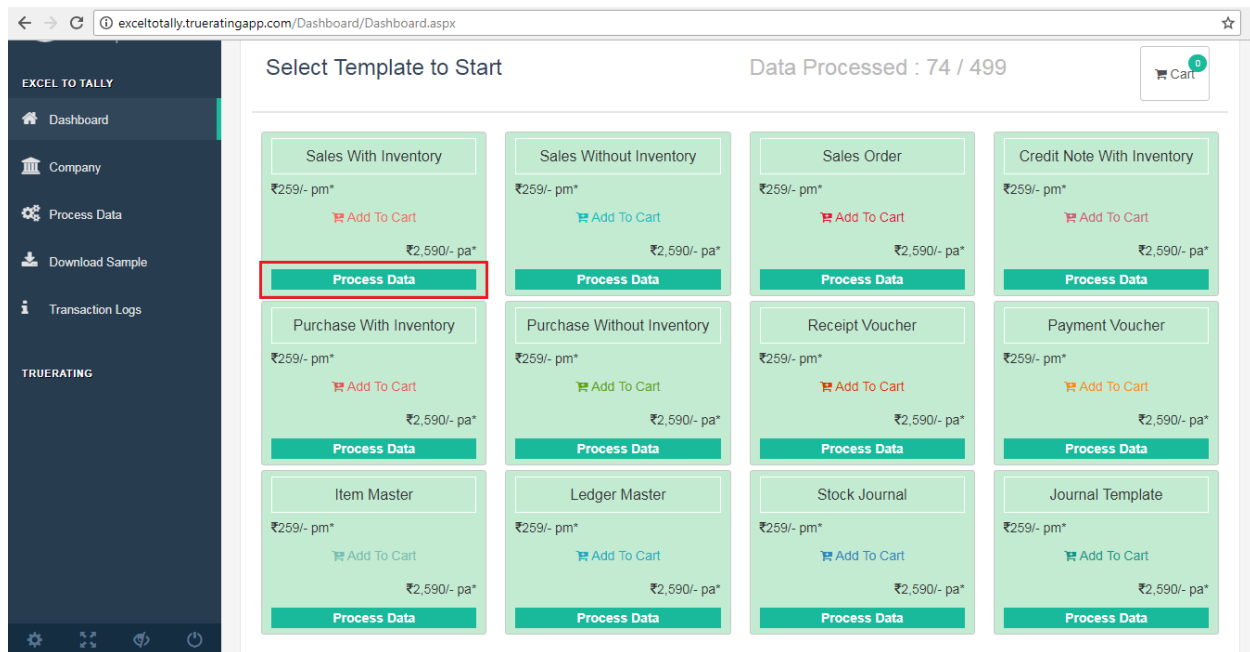

5. Add New Company & Select Company

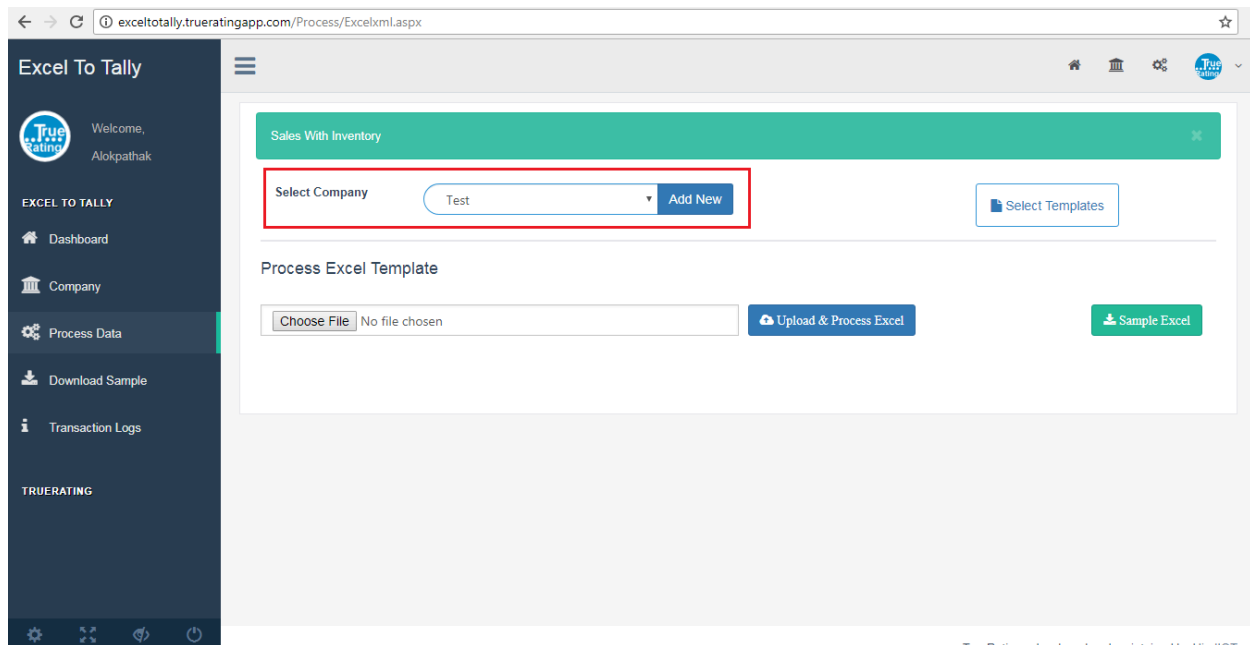

5. Select our Template you want converter xml data

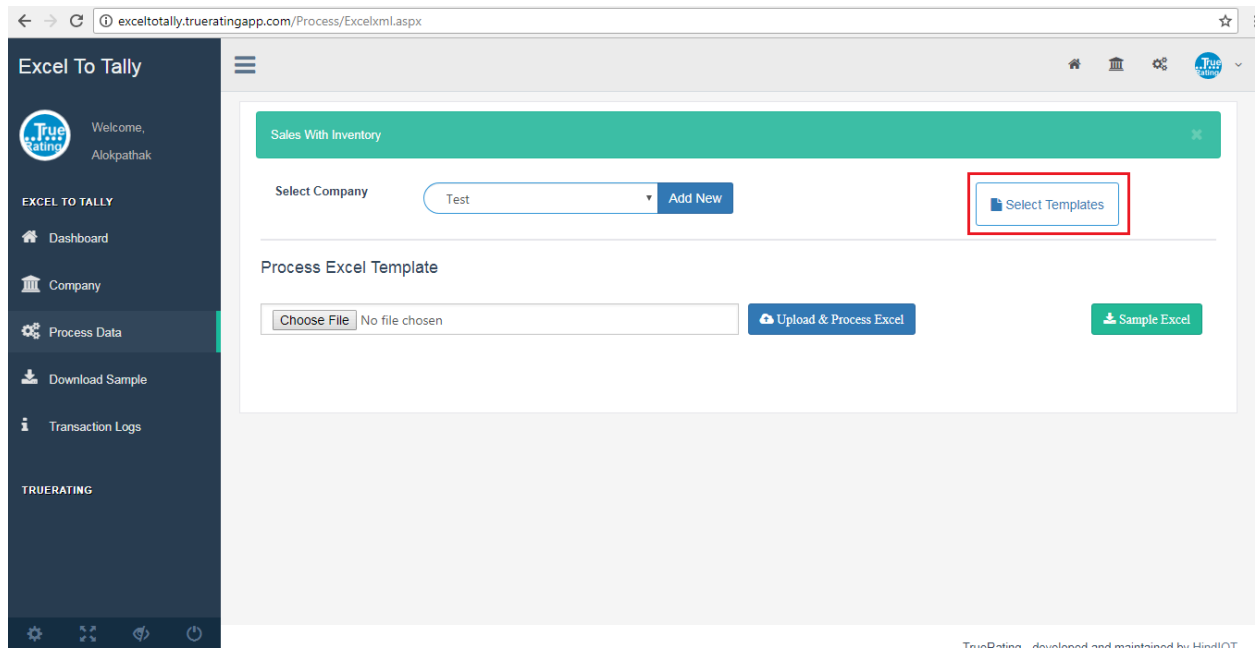

7. Download Sample Excel format

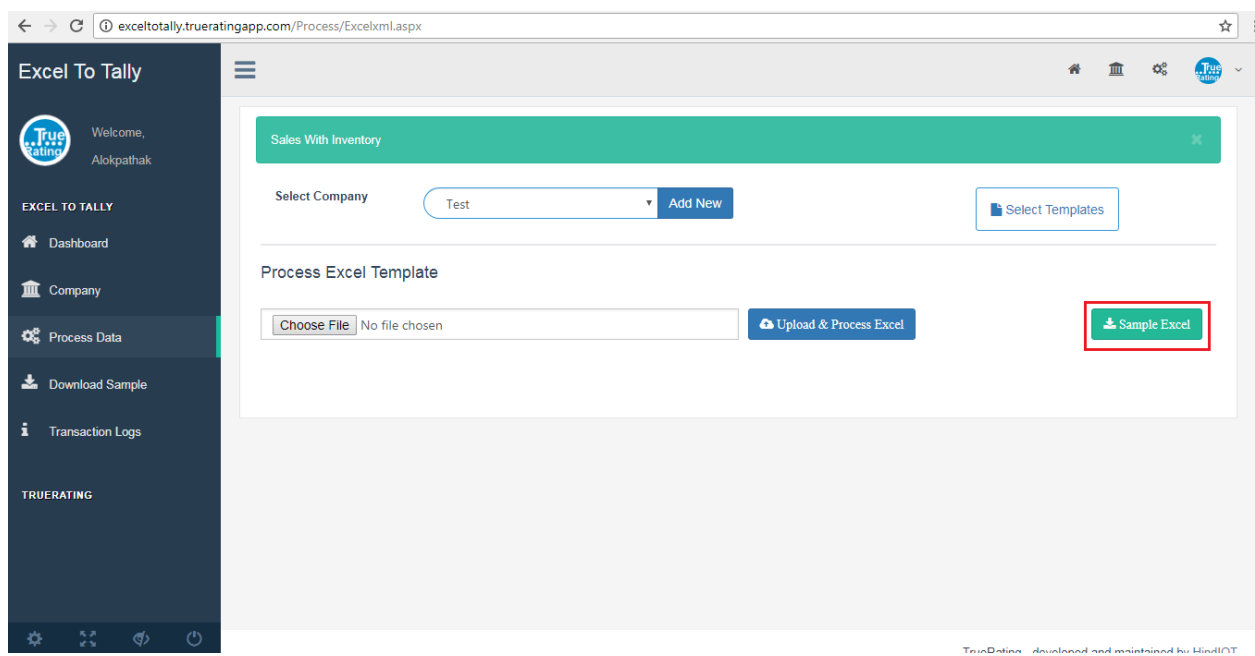

8. Once you are ready with your excel data choose our “Sales with Inventory” OR “Sales without Inventory”

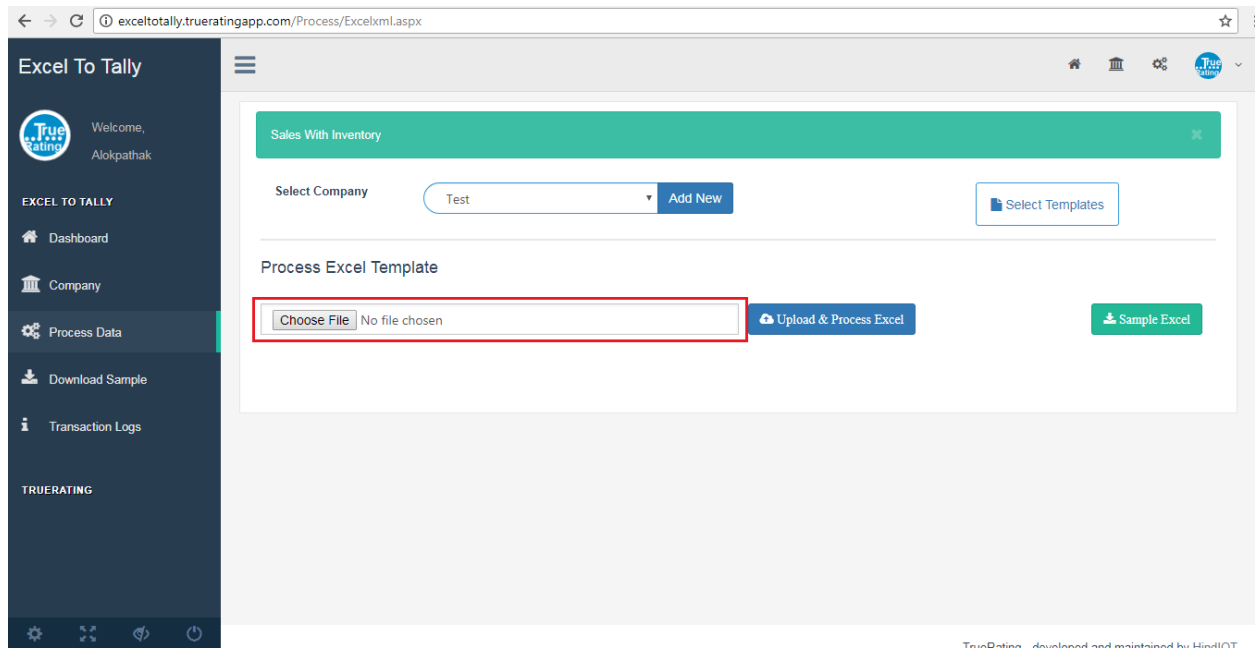

9. Now Click on Upload & Process Excel then auto download XML file

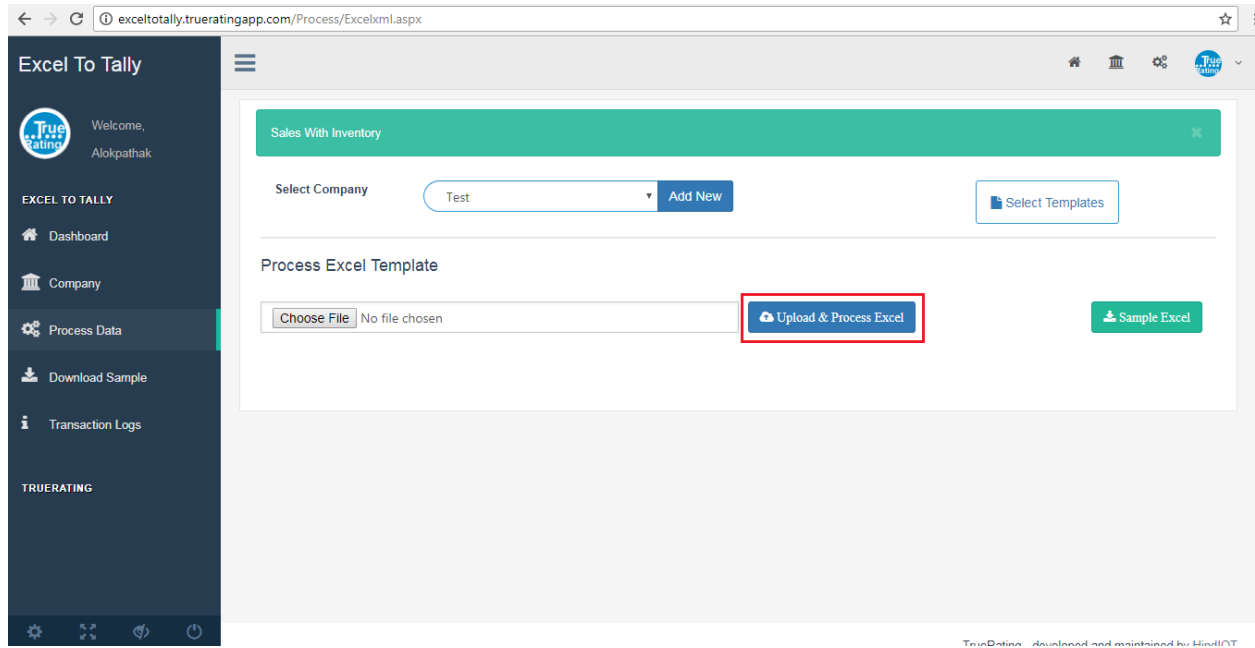

10. View download Xml file

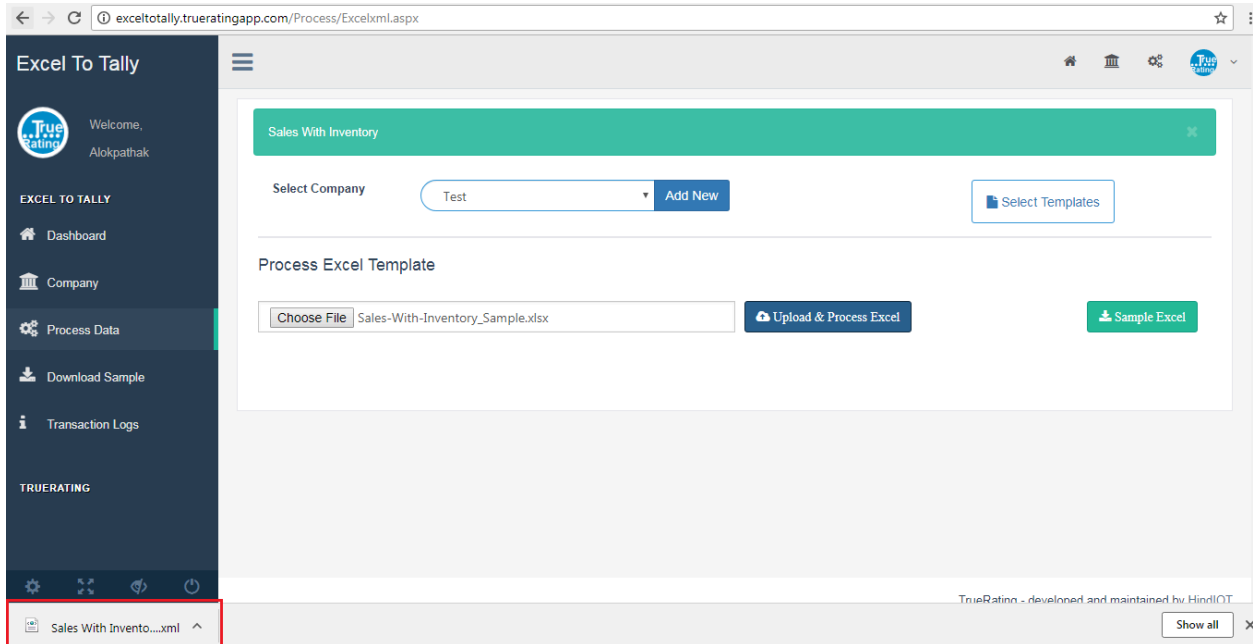

10. Now copy xml file path location

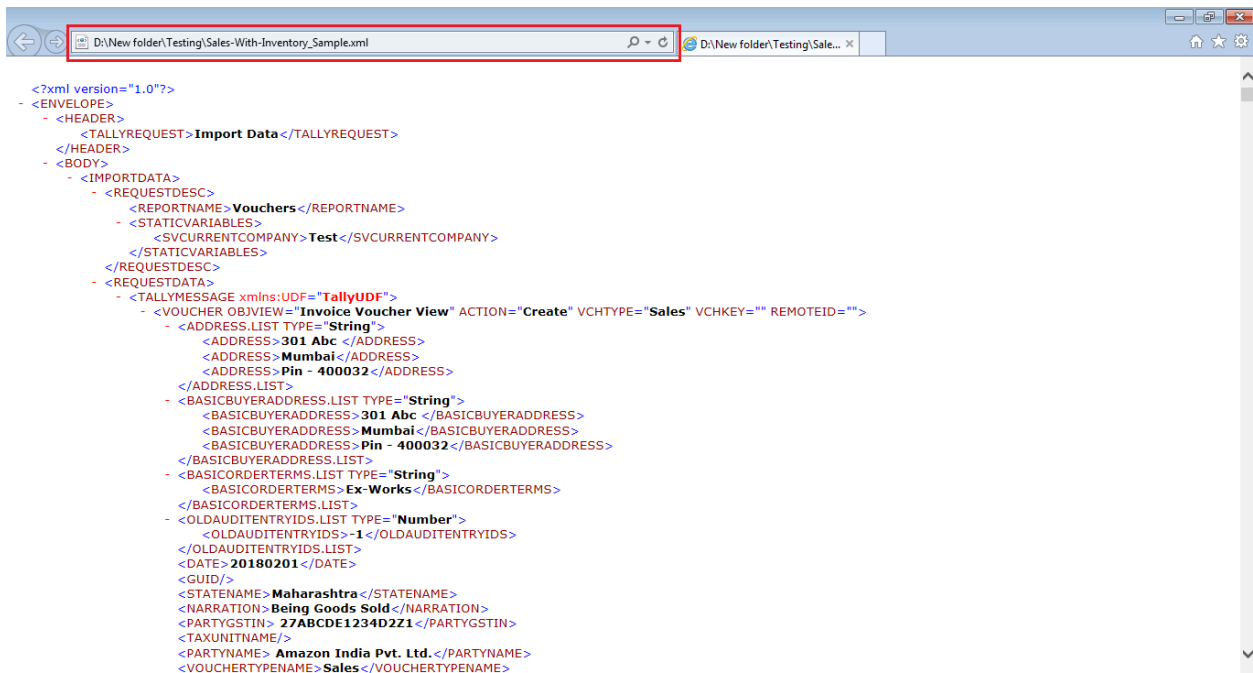

11. Now Paste Xml file location path in Tally - Import data * Vouchers

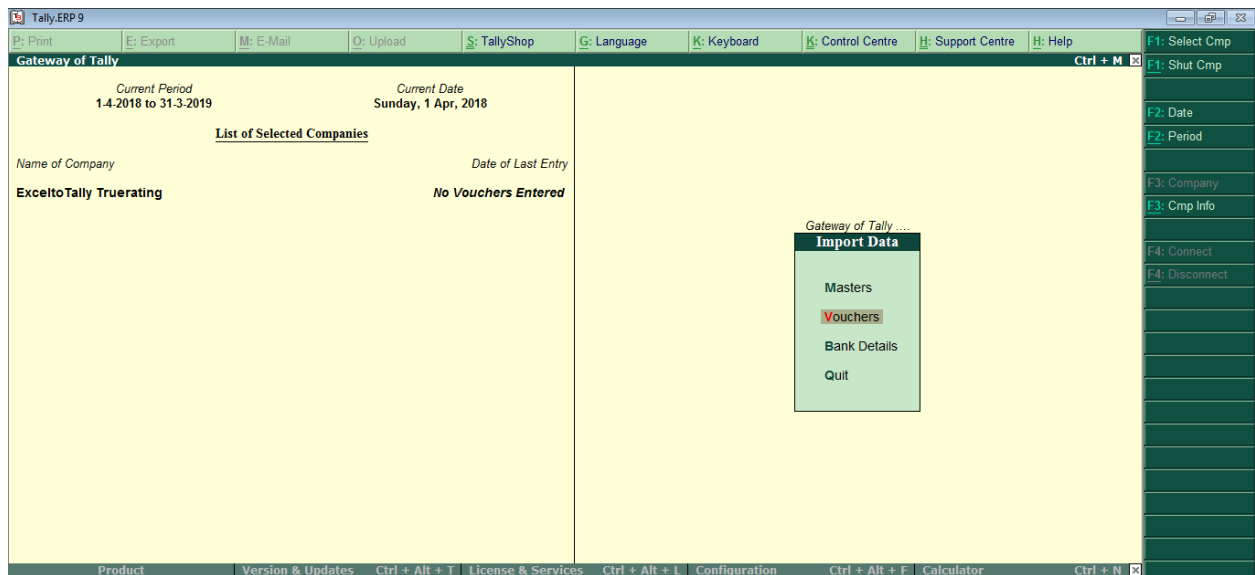
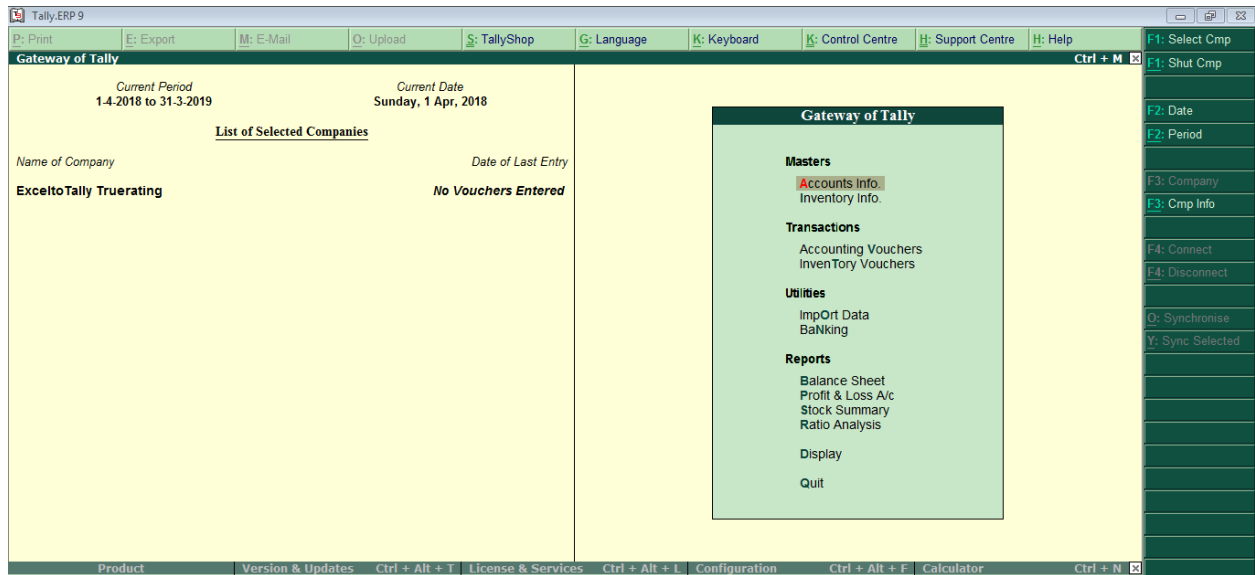

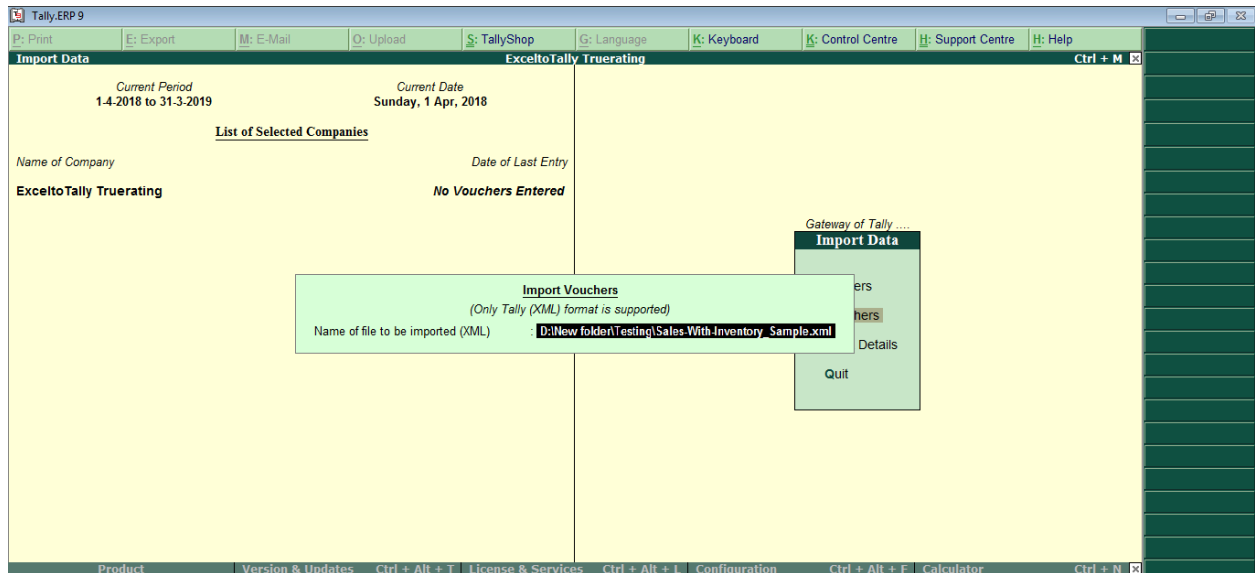

12. If in case data is not imported in Tally than check Tally.imp file. There is complete error log history

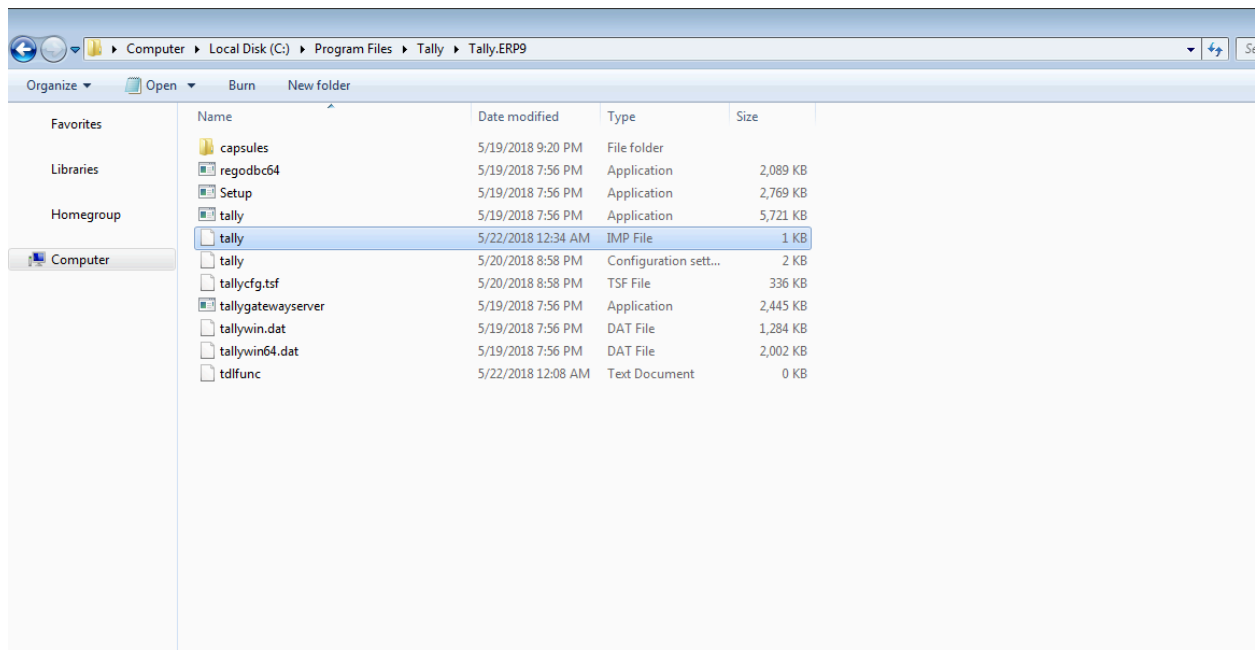

in case of any query or support help please write us
on excel.help@trueratingapp.com