

(Leave one line blank)

## Title in English

(Times New Roman 13 point bold blog letters, Center alignment)

(Leave one line blank)

**The first author's name surname<sub>1</sub>, The second author's name surname<sub>2</sub>,**

**..., and The last author's name surname<sub>last author</sub>**

(Times New Roman 11 point bold letters, Center alignment and

Mark the corresponding author's name with “ \* ”)

(Leave one line blank)

<sub>1</sub>Name of faculty or department of the university of the first author, <sub>2</sub>Name of faculty or department of the university of the second author, ..., and <sub>last author</sub>Name of faculty or department of the university of the

last author (Times New Roman 11 point normal letters, Center alignment)

(Leave one line blank)

(Leave one line blank)

**Abstract (The abstract about 800 words, Times New Roman 11 point bold letters left justified)**

Content (Times New Roman 11 point normal letters)

**Purpose:** This section articulates the rationale for conducting the study. For novel research, clearly identify the problem addressed and its significance. For research building upon prior studies, briefly justify why further investigation was necessary. This section allows the author to communicate the relevance of the research topic and highlight the central argument or primary findings.

**Study Design/Methodology/Approach:** This section describes the methodological framework and procedures employed to obtain the results. Specify the research approach—such as qualitative interviews, laboratory experiments, surveys, or data analysis—and detail the tools, methods, protocols, or datasets utilized. Clarity in methodology ensures transparency and reproducibility of the study.

**Findings:** In this section, present the results of the study in a precise and objective manner. Indicate whether the findings address the research problem and confirm or refute the hypothesis. Provide specific data or evidence rather than generalized statements, avoiding overstatement or creating unrealistic expectations about the outcomes.

**Originality/Value:** This section emphasizes the contribution and significance of the study. Articulate the novel insights or practical implications of the findings, ensuring the evaluation is balanced and well-supported. Consider discussing potential avenues for future research, highlighting how the study advances knowledge or informs practice in the field.

(Leave one line blank)

**Keywords:** Keyword 1, Keyword 2, Keyword 3, Keyword 4, Keyword 5

(Times New Roman 11 point normal letters left justified, 2 spaces between each word)

(Leave one line blank)

---

\*Corresponding Author: Author's Name

E-mail: ..... (Times New Roman 9 point)

Content (Times New Roman 11 point normal letters)

(Leave one line blank)

**Objective (s) (Times New Roman 11 point bold letters left justified)**

Content (Times New Roman 11 point normal letters)

(Leave one line blank)

**Literature Review (Times New Roman 11 point bold letters left justified)**

Content (Times New Roman 11 point normal letters)

(Leave one line blank)

**Methodology (Times New Roman 11 point bold letters left justified)**

Content (Times New Roman 11 point normal letters)

(Leave one line blank)

**Results (Times New Roman 11 point bold letters left justified)**

Content (Times New Roman 11 point normal letters)

(Leave one line blank)

**Table 1:** Title of Table ...

“Table 1” printed in Times New Roman 11 point font face, bold letter, left alignment

“Title of Table...” printed in Times New Roman 11 point font face, normal letters

<b>List</b>	<b>Number</b>	<b>Percentage</b>
(Each topic printed in Times New Roman 10 point font face, bold letters, in the center of the table and in the center of each line)		
Content (Times New Roman 9 point font face, normal letters, in the center of the table and in the center of each line)	1	70
Content (Times New Roman 9 point font face, normal letters, in the center of the table and in the center of each line)	2	30
<b>Total</b>	<b>4</b>	<b>100</b>

**Sources or Remarks:** Details.....

“Sources or Remarks:” printed in Times New Roman 9 point font face, bold letters, left alignment

“Details...” printed in Times New Roman 9 point, normal letters

(Leave one line blank)

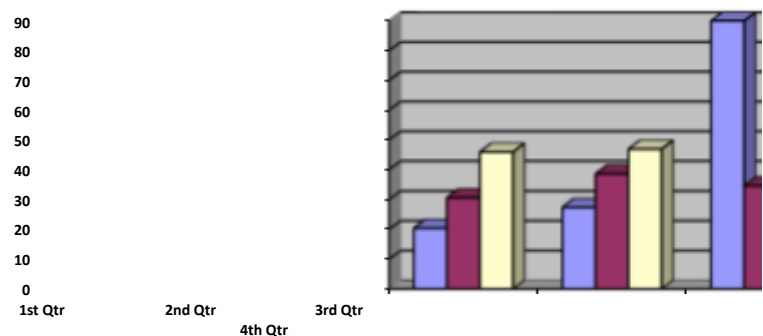

(Leave one line blank)

**Figure 1** Name of Figure,  
Chart...

**Sources or Remarks:** Details.....

“Figure 1” printed in Times New Roman 11 point font face, bold letters, center of the page

“Name of Figure, Chart...” printed in Times New Roman 11 point font face, normal letters

“Sources or Remarks:” printed in Times New Roman 9 point font face, bold letters, left alignment

“Details...” printed in Times New Roman 9 point, normal letters

(Leave one line blank)

(Leave one line blank)

**Discussion (Times New Roman 11 point bold letters left justified)**

Content (Times New Roman 11 point normal letters)

(Leave one line blank)

**Conclusions (Times New Roman 11 point bold letters left justified)**

Content (Times New Roman 11 point normal letters)

(Leave one line blank)

**Recommendation (If any) (Times New Roman 11 point bold letters left justified)**

Content (Times New Roman 11 point normal letters)

(Leave one line blank)

**References (Times New Roman 11 point bold letters left justified)**

Content (Times New Roman 11 point normal letters)

References must be in Times New Roman (11 pt) and formatted according to APA 7<sup>th</sup> edition. List entries alphabetically by the first author's surname and chronologically by year. Use a hanging indent of 0.5 inch.

**Author's Resume**

Author's photo	<b>Name and Surname: Highest Education: Affiliation: Field of Expertise:</b>
----------------	--