



2026 COSTUME INFORMATION
17th Annual Recital "Destination Vacation"

2026 Costume Information - Directions

- Scroll down to find the costume for each of your classes at ASA. Each class has been assigned a dance, one dance per page, listed in order of classes Monday-Saturday (*Father/Daughter and Company Dances listed at the end of the packet*). Each page will outline the costume (with a photo if available), price, and any other information you need to know at this time.
- Choose your dancer's size by following the instructions below. *NOTE: Due to the volume of costumes needing to be ordered, ASA will not be doing exchanges for any other reason than manufacturer defects. Choose your dancer's size wisely (costumes can always be taken in for a smaller fit, but they cannot be made larger).* XL costumes are considered a custom order and will incur a \$10 surcharge per costume, if selecting XLC/XLA/XXLA add \$10 per costume to your order.
- Fill out your recital commitment sheet and costume order form completely. Most costumes will use the Universal Size Chart below, **if your page has an alternate chart, please use the chart on that page to size that particular costume.**
- All forms and payment in full for your costumes and recital commitment are due NO LATER than. If you do not turn in your paperwork and payment by that date your dancer will not have an order placed for them.

HOW TO MEASURE YOUR DANCER

- Use a combination of all measurements (Bust, Waist, Hips, Girth, Inseam) to determine size.
- A leotard, undergarments, or a bathing suit should be worn when taking measurements.
- Make sure to account for growth, we generally recommend the following be added to each measurement to account for growth between now and the recital in June:

Ages 2-6 – Add 3 inches

Ages 7-10 – Add 2 inches

Ages 11-13 – Add 1 inch

Ages 14+ - Add ½ inch/no inches

A-Bust – _____

With arms down at sides, measure around the fullest part of the chest, keep the tape measure parallel with the floor.

B-Waist – _____

Measure around the natural waistline, the narrowest part of the upper body (usually near the belly button)

C-Hips – _____

Measure around the fullest part of the lower body, keep the tape straight and parallel to the floor.

D-Girth – _____

Measure from the center of one shoulder, down the front through the crotch and up the back to the starting point.

E-Inseam – _____

Measure from the inside of the leg, from the crotch to 2 inches below the ankle bone.

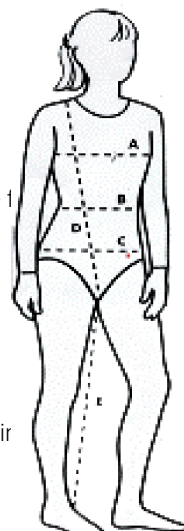

*Girth is one of the most important measurements; It is our experience that when the chest and hip measurements are small and you don't take into account the girth or inseam for length of legs and torso, the costume could come in too small or extremely short. If a child's measurements are all over the chart the girth can help with choosing the right size, especially for outfits with a leotard base.

-Costumes are non-refundable and non-exchangeable, if your child's costume is too big you must take it in to fit.

Keep in mind that it is much easier to make a costume smaller, instead of larger.

ALL COSTUMES ARE FINAL SALE – NO REFUNDS OR EXCHANGES.
FINAL DUE DATE FOR ALL PAPERWORK AND PAYMENTS IS JAN. 10, 2026.



Contemporary I (7-11) ■ Ms Cadyn ■ Monday 3:00pm



Dance: "Wild Horses Monument"

Cost: \$73 **+sales tax at checkout**

Costume Cost Includes: Asymmetrical power mesh dress, ruffle across bodice and one shoulder, attached spandex leotard, and jeweled hair leaf accessory

Tights and Shoes (Purchase on your own): Flesh Convertible Tights and Flesh Half Soles

Hairstyle: Center part, low ponytail with hair piece on the dancer's right side

Sizing:

*Disclaimer: You must measure for accurate sizing (ex: "7/8" is just a guide for reference)													
	SC (6/6x)	IC (7/8)	MC (10/12)	LC (14)	XLC (16/18) +\$10	XXLC (20) +\$10	XSA (0/2)	SA (4/6)	MA (8/10)	LA (12/14)	XLA (16/18) +\$10	XXLA (20) +\$10	XXXLA (22/24) +\$10
Girth*	41-44	44-47	47-52	52-54.5	54.5-57	57-58.5	55.5-57.5	57.5-60	60-62	62-63	63-65	65-68	68-71
Bust	24-26	26-28	28-31	31-33	33-37	37-39	32-34	34-36	36-39	39-42	42-45	45-48	48-52
Waist	23-24	24-25	25-27.5	27.5-29.5	29.5-33	33-35	24-26	26-28	28-31	31-34	34-38	38-43	43-47.5
Hips	25-27	27-30	30-33.5	33.5-35.5	35.5-39	39-41	33-35	35-37	37-40	40-44	44-48	48-52	52-56
Inseam	19.5-22.5	22.5-25	25-28	28-29.5	29.5-30.5	29.5-30.5	29-33	29-33	29-33	29-33	29-33	29-33	29-33

*Girth is one of the most important measurements; It is our experience that when the chest and hip measurements are small and you don't take into account the girth or inseam for length of legs and torso, the costume could come in too small or extremely short. If a child's measurements are all over the chart the girth can help with choosing the right size, especially for outfits with a leotard base.

ALL COSTUMES ARE FINAL SALE – NO REFUNDS OR EXCHANGES.
FINAL DUE DATE FOR ALL PAPERWORK AND PAYMENTS IS JAN. 10, 2026.



2026 COSTUME INFORMATION
17th Annual Recital "Destination Vacation"

Jazz I (7-11) ■ Ms Cadyn ■ Monday 4:00pm



Dance: "The Leaning Tower of Pisa"

Cost: \$80 **+sales tax at checkout**

Costume Cost Includes: Tiered petite sequin dress, metallic straps, attached spandex leotard, and sequin mesh hair scrunchie

Tights and Shoes (Purchase on your own): Flesh Footed Tights and Flesh Jazz Shoes

Hairstyle: High Ponytail, will not be wearing hair scrunchie

Sizing:

*Disclaimer: You must measure for accurate sizing (ex: "7/8" is just a guide for reference)											
	SC (6/6x)	IC (7/8)	MC (10/12)	LC (14)	XLC (16/18) +\$10	XXLC (20) +\$10	SA (4/6)	MA (8/10)	LA (12/14)	XLA (16/18) +\$10	XXLA (20) +\$10
Girth*	41-44	44-47	47-52	52-54.5	54.5-57	57-58.5	57.5-60	60-62	62-63	63-65	65-68
Bust	24-26	26-28	28-31	31-33	33-37	37-39	34-36	36-39	39-42	42-45	45-48
Waist	23-24	24-25	25-27.5	27.5-29.5	29.5-33	33-35	26-28	28-31	31-34	34-38	38-43
Hips	25-27	27-30	30-33.5	33.5-35.5	35.5-39	39-41	35-37	37-40	40-44	44-48	48-52
Inseam	19.5-22.5	22.5-25	25-28	28-29.5	29.5-30.5	29.5-30.5	29-33	29-33	29-33	29-33	29-33

*Girth is one of the most important measurements; It is our experience that when the chest and hip measurements are small and you don't take into account the girth or inseam for length of legs and torso, the costume could come in too small or extremely short. If a child's measurements are all over the chart the girth can help with choosing the right size, especially for outfits with a leotard base.

ALL COSTUMES ARE FINAL SALE – NO REFUNDS OR EXCHANGES.
FINAL DUE DATE FOR ALL PAPERWORK AND PAYMENTS IS JAN. 10, 2026.



Hip Hop (4-6yr) ■ Ms Alli ■ Monday 4:00pm



Dance: "Take You To Rio"

Cost: \$75 **+sales tax at checkout** (for boys and girls)

Costume Cost Includes: **Girl-** Two piece costume with spandex unitard with adjustable straps & cropped sequin hoodie **Boy-** sleeveless relaxed fit hoodie & french terry jeggings with zip fly & button closure

Shoes (Purchase on your own): Black socks and all black sneakers

Hairstyle: Slick high ponytail with accessory in front

Sizing: **(For boys: Please pick 1 size for the top and 1 size for the pant - pants don't come in XSC for boys)**

*Disclaimer: You must measure for accurate sizing (ex: "4T/5T" is just a guide for reference)							
	XSC (4T/5T)	SC (6/6x)	IC (7/8)	MC (10/12)	LC (14)	XLC (16/18) +\$10	XXLC (20) +\$10
Girth*	37-41	41-44	44-47	47-52	52-54.5	54.5-57	57-58.5
Bust	22-24	24-26	26-28	28-31	31-33	33-37	37-39
Waist	22-23	23-24	24-25	25-27.5	27.5-29.5	29.5-33	33-35
Hips	22.5-25	25-27	27-30	30-33.5	33.5-35.5	35.5-39	39-41
Inseam	16-19.5	19.5-22.5	22.5-25	25-28	28-29.5	29.5-30.5	29.5-30.5

*Girth is one of the most important measurements; It is our experience that when the chest and hip measurements are small and you don't take into account the girth or inseam for length of legs and torso, the costume could come in too small or extremely short. If a child's measurements are all over the chart the girth can help with choosing the right size, especially for outfits with a leotard base.

ALL COSTUMES ARE FINAL SALE – NO REFUNDS OR EXCHANGES.
FINAL DUE DATE FOR ALL PAPERWORK AND PAYMENTS IS JAN. 10, 2026.



2026 COSTUME INFORMATION
17th Annual Recital "Destination Vacation"

Jazz II.B (14+) ■ Ms Alex ■ Monday 4:00pm



Dance: "Pont Des Arts Bridge, Paris"

Cost: \$85 **+sales tax at checkout**

Costume Cost Includes: Sequin spandex dress with bell sleeves, snap closure at neck, attached briefs, and gold buckle detail

Tights and Shoes (Purchase on your own): Flesh colored convertible tights, flesh half soles

Hairstyle: High slicked back ponytail

Sizing:

*Disclaimer: You must measure for accurate sizing (ex: "10/12" is just a guide for reference)											
	MC (10/12)	LC (14)	XLC (16/18) +\$10	XXLC (20) +\$10	XSA (0/2)	SA (4/6)	MA (8/10)	LA (12/14)	XLA (16/18) +\$10	XXLA (20) +\$10	XXXLA (22/24) +\$10
Girth*	47-52	52-54.5	54.5-57	57-58.5	55.5-57.5	57.5-60	60-62	62-63	63-65	65-68	68-71
Bust	28-31	31-33	33-37	37-39	32-34	34-36	36-39	39-42	42-45	45-48	48-52
Waist	25-27.5	27.5-29.5	29.5-33	33-35	24-26	26-28	28-31	31-34	34-38	38-43	43-47.5
Hips	30-33.5	33.5-35.5	35.5-39	39-41	33-35	35-37	37-40	40-44	44-48	48-52	52-56
Inseam	25-28	28-29.5	29.5-30.5	29.5-30.5	29-33	29-33	29-33	29-33	29-33	29-33	29-33

*Girth is one of the most important measurements; It is our experience that when the chest and hip measurements are small and you don't take into account the girth or inseam for length of legs and torso, the costume could come in too small or extremely short. If a child's measurements are all over the chart the girth can help with choosing the right size, especially for outfits with a leotard base.

ALL COSTUMES ARE FINAL SALE – NO REFUNDS OR EXCHANGES.
FINAL DUE DATE FOR ALL PAPERWORK AND PAYMENTS IS JAN. 10, 2026.



Ballet/Tap Combo (4-6) ■ Ms Alli ■ Monday 4:45pm



BALLET



TAP

Dance: **BALLET:** "Budapest"

TAP: "Pineapple Princess"

Cost: **BALLET:** \$75 +sales tax at checkout

TAP: \$75 +sales tax at checkout

Costume Cost Includes: **BALLET:** Sequin spandex bodice dress with mesh front detail, gold leaf applique, tulle and tricot skirt with glitter border, attached briefs, and rosette hair clip **TAP:** Iridescent flip sequin mesh and spandex dress, hook closure at neckline, mesh short sleeves with keyhole back, attached faux belt buckle, attached layer fringe skirt and spandex shorts, and sequin hairbow with clip
Tights and Shoes (Purchase on your own): **BALLET:** Pink footed tights, pink ballet shoes (no drawstring)

TAP: Flesh footed tights, black velcro strap tap shoes

Hairstyle: **BALLET:** Classical high bun with accessory on dancers right

TAP: High slick back ponytail with hair accessory in front

Sizing: BALLET SIZE CHART

*Disclaimer: You must measure for accurate sizing (ex: "4T/5T" is just a guide for reference)							
	XSC (4T/5T)	SC (6/6x)	IC (7/8)	MC (10/12)	LC (14)	XLC (16/18) +\$10	XXLC (20) +\$10
Girth*	37-41	41-44	44-47	47-52	52-54.5	54.5-57	57-58.5
Bust	22-24	24-26	26-28	28-31	31-33	33-37	37-39
Waist	22-23	23-24	24-25	25-27.5	27.5-29.5	29.5-33	33-35
Hips	22.5-25	25-27	27-30	30-33.5	33.5-35.5	35.5-39	39-41
Inseam	16-19.5	19.5-22.5	22.5-25	25-28	28-29.5	29.5-30.5	29.5-30.5

TAP SIZE CHART

	XSC	SC	MC	LC	XLC +\$10	XXLC +\$10
Bust	21-23	24-26	27-29	30-32	33-35	35-37
Waist	18-20	21-22	23-24	25-26	27-30	31-34
Hips	22-24	25-27	28-30	31-33	34-37	38-40
*Girth	37-39	40-43	44-48	49-52	53-55	56-58
Inseam	18	20	25	28	28	28

ALL COSTUMES ARE FINAL SALE – NO REFUNDS OR EXCHANGES.
FINAL DUE DATE FOR ALL PAPERWORK AND PAYMENTS IS JAN. 10, 2026.



2026 COSTUME INFORMATION
17th Annual Recital "Destination Vacation"

Ballet II (9-14) ■ Ms Alex ■ Monday 5:00pm



(colors will be divided up at random)

Dance: "Northern Lights"

Cost: \$75 +sales tax at checkout

Costume Cost Includes: Empire waist dress with velvet bodice and straps, Midi skirt of power mesh over attached briefs, and Pearl barrette

Tights & Shoes (Purchase on your own): Flesh Convertible Tights & Flesh Toned Ballet Slippers

Hairstyle: Low bun with center part (not using accessory)

Sizing:

*Disclaimer: You must measure for accurate sizing (ex: "7/8" is just a guide for reference)												
	SC (6/6x)	IC (7/8)	MC (10/12)	LC (14)	XLC (16/18) +\$10	XXLC (20) +\$10	XSA (0/2)	SA (4/6)	MA (8/10)	LA (12/14)	XLA (16/18) +\$10	XXLA (20) +\$10
Girth*	41-44	44-47	47-52	52-54.5	54.5-57	57-58.5	55.5-57.5	57.5-60	60-62	62-63	63-65	65-68
Bust	24-26	26-28	28-31	31-33	33-37	37-39	32-34	34-36	36-39	39-42	42-45	45-48
Waist	23-24	24-25	25-27.5	27.5-29.5	29.5-33	33-35	24-26	26-28	28-31	31-34	34-38	38-43
Hips	25-27	27-30	30-33.5	33.5-35.5	35.5-39	39-41	33-35	35-37	37-40	40-44	44-48	48-52
Inseam	19.5-22.5	22.5-25	25-28	28-29.5	29.5-30.5	29.5-30.5	29-33	29-33	29-33	29-33	29-33	29-33

*Girth is one of the most important measurements; It is our experience that when the chest and hip measurements are small and you don't take into account the girth or inseam for length of legs and torso, the costume could come in too small or extremely short. If a child's measurements are all over the chart the girth can help with choosing the right size, especially for outfits with a leotard base.

**ALL COSTUMES ARE FINAL SALE – NO REFUNDS OR EXCHANGES.
FINAL DUE DATE FOR ALL PAPERWORK AND PAYMENTS IS JAN. 10, 2026.**



Contemp Fusion II/II.B (11-14) ■ Ms Cadyn ■ Monday 5:00pm



Dance: "Eleanor Rigby Statue "

Cost: \$73 **+sales tax at checkout**

Costume Cost Includes: Asymmetrical jersey panels, draped funnel neck, cut out in back with cowl drape, and spandex waist biker shorts

Tights and Shoes (Purchase on your own): No tights, barefoot

Hairstyle:

Sizing: **(Please pick 1 size for the top and 1 size for the bottoms)**

*Disclaimer: You must measure for accurate sizing (ex: "7/8" is just a guide for reference)								
	IC (7/8)	MC (10/12)	LC (14)	XSA (0/2)	SA (4/6)	MA (8/10)	LA (12/14)	XLA (16/18) +\$10
Girth*	44-47	47-52	52-54.5	55.5-57.5	57.5-60	60-62	62-63	63-65
Bust	26-28	28-31	31-33	32-34	34-36	36-39	39-42	42-45
Waist	24-25	25-27.5	27.5-29.5	24-26	26-28	28-31	31-34	34-38
Hips	27-30	30-33.5	33.5-35.5	33-35	35-37	37-40	40-44	44-48
Inseam	22.5-25	25-28	28-29.5	29-33	29-33	29-33	29-33	29-33

Girth is one of the most important measurements; It is our experience that when the chest and hip measurements are small and you don't take into account the girth or inseam for length of legs and torso, the costume could come in too small or extremely short. If a child's measurements are all over the chart the girth can help with choosing the right size, especially for outfits with a leotard base.

ALL COSTUMES ARE FINAL SALE – NO REFUNDS OR EXCHANGES.
FINAL DUE DATE FOR ALL PAPERWORK AND PAYMENTS IS JAN. 10, 2026.



Contemporary III (13+) ■ Ms Chelsey ■ Monday 5:00pm

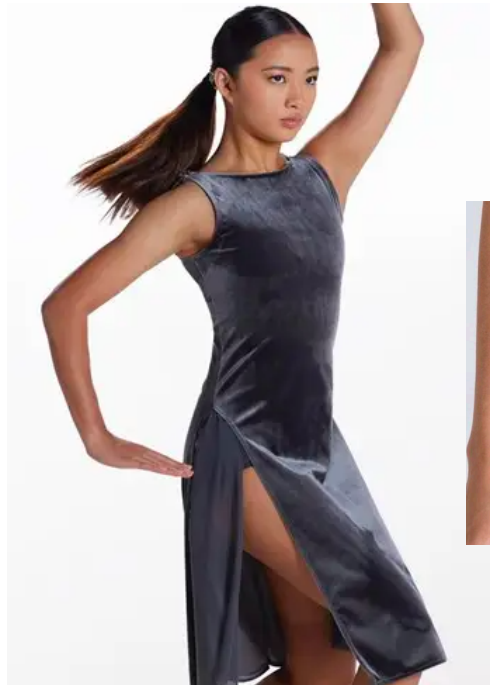

Dance: "Life in Manhattan"

Cost: \$85 **+sales tax at checkout**

Costume Cost Includes: Velvet dress with draped back cowl, mesh side skirt panels with slits, Attached leotard of shiny spandex, & high waisted spandex dance shorts

Tights & Shoes (Purchase on your own): No tights & flesh half soles

Hairstyle: Low ponytail with center part

Sizing:

Size	Height	Waist Size	Hip Size
S	65-66.9	26-27.6	35.8-37.4
M	65-66.9	27.6-29.1	37.4-39
L	66.9-68.9	29.1-31.5	39-41.3

← Shorts Size Chart

Dress Size Chart →

*Disclaimer: You must measure for accurate sizing (ex: "0/2" is just a guide for reference)						
	XSA (0/2)	SA (4/6)	MA (8/10)	LA (12/14)	XLA (16/18) +\$10	XXLA (20) +\$10
Girth*	55.5-57.5	57.5-60	60-62	62-63	63-65	65-68
Bust	32-34	34-36	36-39	39-42	42-45	45-48
Waist	24-26	26-28	28-31	31-34	34-38	38-43
Hips	33-35	35-37	37-40	40-44	44-48	48-52
Inseam	29-33	29-33	29-33	29-33	29-33	29-33

**ALL COSTUMES ARE FINAL SALE – NO REFUNDS OR EXCHANGES.
FINAL DUE DATE FOR ALL PAPERWORK AND PAYMENTS IS JAN. 10, 2026.**



Ballet III (10-15) ■ Ms Alex ■ Monday 6:00pm

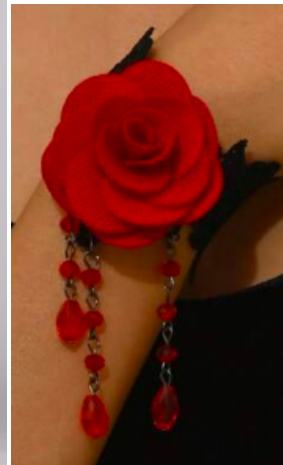

Dance: "The Running of The Bulls"

Cost: \$87 +sales tax at checkout

Costume Cost Includes: 4pcs vintage rose choker, bracelet and earring set (**not using earrings**), black halter neck dress with charmeuse knit bodice and skirt, floral stretch lace at neck and waist, built in spandex briefs and fully lined in front

Tights and Shoes (Purchase on your own): Black Dance Shorts, Flesh Convertible Tights & Flesh Toned Ballet Slippers

Hairstyle: Low bun center part (using choker and bracelet)

Sizing:

*Disclaimer: You must measure for accurate sizing (ex: "7/8" is just a guide for reference)									
	IC (7/8)	MC (10/12)	LC (14)	XSA (0/2)	SA (4/6)	MA (8/10)	LA (12/14)	XLA (16/18) +\$10	XXLA (20) +\$10
Girth*	44-47	47-52	52-54.5	55.5-57.5	57.5-60	60-62	62-63	63-65	65-68
Bust	26-28	28-31	31-33	32-34	34-36	36-39	39-42	42-45	45-48
Waist	24-25	25-27.5	27.5-29.5	24-26	26-28	28-31	31-34	34-38	38-43
Hips	27-30	30-33.5	33.5-35.5	33-35	35-37	37-40	40-44	44-48	48-52
Inseam	22.5-25	25-28	28-29.5	29-33	29-33	29-33	29-33	29-33	29-33

*Girth is one of the most important measurements; It is our experience that when the chest and hip measurements are small and you don't take into account the girth or inseam for length of legs and torso, the costume could come in too small or extremely short. If a child's measurements are all over the chart the girth can help with choosing the right size, especially for outfits with a leotard base.

**ALL COSTUMES ARE FINAL SALE – NO REFUNDS OR EXCHANGES.
FINAL DUE DATE FOR ALL PAPERWORK AND PAYMENTS IS JAN. 10, 2026.**



2026 COSTUME INFORMATION
17th Annual Recital "Destination Vacation"

Ballet I (7-12yr) ■ Ms Cadyn ■ Monday 6:00pm



Dance: "The Academy Museum of Motion Pictures"

Cost: \$85 **+sales tax at checkout**

Costume Cost Includes: Velvet bodice with scalloped sequins, stretch satin cummerbund, layered tulle/tricot skirt, attached spandex briefs, and rosette hair clip

Tights and Shoes (Purchase on your own): Flesh tights and Flesh ballet slippers

Hairstyle: Center part, Low bun (not using hair clip accessory)

Sizing:

*Disclaimer: You must measure for accurate sizing (ex: "7/8" is just a guide for reference)													
	SC (6/6x)	IC (7/8)	MC (10/12)	LC (14)	XLC (16/18) +\$10	XXLC (20) +\$10	XSA (0/2)	SA (4/6)	MA (8/10)	LA (12/14)	XLA (16/18) +\$10	XXLA (20) +\$10	XXXLA (22/24) +\$10
Girth*	41-44	44-47	47-52	52-54.5	54.5-57	57-58.5	55.5-57.5	57.5-60	60-62	62-63	63-65	65-68	68-71
Bust	24-26	26-28	28-31	31-33	33-37	37-39	32-34	34-36	36-39	39-42	42-45	45-48	48-52
Waist	23-24	24-25	25-27.5	27.5-29.5	29.5-33	33-35	24-26	26-28	28-31	31-34	34-38	38-43	43-47.5
Hips	25-27	27-30	30-33.5	33.5-35.5	35.5-39	39-41	33-35	35-37	37-40	40-44	44-48	48-52	52-56
Inseam	19.5-22.5	22.5-25	25-28	28-29.5	29.5-30.5	29.5-30.5	29-33	29-33	29-33	29-33	29-33	29-33	29-33

*Girth is one of the most important measurements; It is our experience that when the chest and hip measurements are small and you don't take into account the girth or inseam for length of legs and torso, the costume could come in too small or extremely short. If a child's measurements are all over the chart the girth can help with choosing the right size, especially for outfits with a leotard base.

**ALL COSTUMES ARE FINAL SALE – NO REFUNDS OR EXCHANGES.
FINAL DUE DATE FOR ALL PAPERWORK AND PAYMENTS IS JAN. 10, 2026.**



2026 COSTUME INFORMATION
17th Annual Recital "Destination Vacation"

Jazz IV (15+) ■ Ms Chelsey ■ Monday 6:00pm

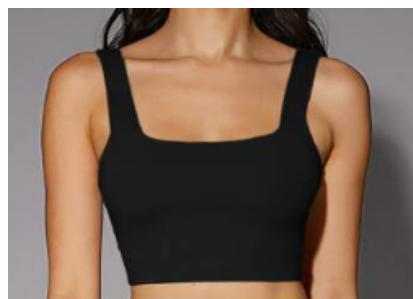

Dance: "Wall Street"

Cost: \$85 **+sales tax at checkout**

Costume Cost Includes: Straight, wide leg spandex pants, low back spandex crop tank top, & loose fit oversized velvet blazer

Shorts, Tights Shoes (Purchase on your own): No tights & Flesh Half soles

Hairstyle: Slicked back high ponytail

Sizing:

(Size charts on next page; Please pick 3 separate sizes)

ALL COSTUMES ARE FINAL SALE – NO REFUNDS OR EXCHANGES.
FINAL DUE DATE FOR ALL PAPERWORK AND PAYMENTS IS JAN. 10, 2026.



2026 COSTUME INFORMATION

17th Annual Recital "Destination Vacation"

(Velvet Jacket Size Chart:)

US	Size	Height	Bust	Waist Size	Hip Size
4	S	65-66.9	33.9-35.4	26-27.6	35.8-37.4
6	M	65-66.9	35.4-37	27.6-29.1	37.4-39
8/10	L	66.9-68.9	37-39.4	29.1-31.5	39-41.3
12	XL	66.9-68.9	39.4-41.7	31.5-33.9	41.3-43.7

(Crop Top Size Chart:)

US	Size	Height	Bust	Waist Size
2	XS	63-65	32.3-33.9	24.4-26
4	S	65-66.9	33.9-35.4	26-27.6
6	M	65-66.9	35.4-37	27.6-29.1
8/10	L	66.9-68.9	37-39.4	29.1-31.5

(Pant Size Chart:)

*Disclaimer: You must measure for accurate sizing (ex: "0/2" is just a guide for reference)					
	XSA (0/2)	SA (4/6)	MA (8/10)	LA (12/14)	XLA (16/18) +\$10
Girth*	55.5-57.5	57.5-60	60-62	62-63	63-65
Bust	32-34	34-36	36-39	39-42	42-45
Waist	24-26	26-28	28-31	31-34	34-38
Hips	33-35	35-37	37-40	40-44	44-48
Inseam	29-33	29-33	29-33	29-33	29-33

ALL COSTUMES ARE FINAL SALE – NO REFUNDS OR EXCHANGES.
FINAL DUE DATE FOR ALL PAPERWORK AND PAYMENTS IS JAN. 10, 2026.



2026 COSTUME INFORMATION
17th Annual Recital "Destination Vacation"

Tap I (7+) ■ Ms Alli ■ Monday 6:00pm



Dance: "Chicago, IL"

Cost: \$85 +sales tax at checkout

Costume Cost Includes: Sequin velvet bodice dress with mesh sleeves and waist insets, satin lapel, snap collar with rhinestone trim, sequin fringe skirt, attached briefs, rhinestone choker, and matching fedora

Tights and Shoes (Purchase on your own): Black Fishnets, flesh toned tights, black tap shoes

Hairstyle: Low bun with hat

Sizing:

*Disclaimer: You must measure for accurate sizing (ex: "7/8" is just a guide for reference)											
	SC (6/6x)	IC (7/8)	MC (10/12)	LC (14)	XLC (16/18) +\$10	XXLC (20) +\$10	SA (4/6)	MA (8/10)	LA (12/14)	XLA (16/18) +\$10	XXLA (20) +\$10
Girth*	41-44	44-47	47-52	52-54.5	54.5-57	57-58.5	57.5-60	60-62	62-63	63-65	65-68
Bust	24-26	26-28	28-31	31-33	33-37	37-39	34-36	36-39	39-42	42-45	45-48
Waist	23-24	24-25	25-27.5	27.5-29.5	29.5-33	33-35	26-28	28-31	31-34	34-38	38-43
Hips	25-27	27-30	30-33.5	33.5-35.5	35.5-39	39-41	35-37	37-40	40-44	44-48	48-52
Inseam	19.5-22.5	22.5-25	25-28	28-29.5	29.5-30.5	29.5-30.5	29-33	29-33	29-33	29-33	29-33

*Girth is one of the most important measurements; It is our experience that when the chest and hip measurements are small and you don't take into account the girth or inseam for length of legs and torso, the costume could come in too small or extremely short. If a child's measurements are all over the chart the girth can help with choosing the right size, especially for outfits with a leotard base.

ALL COSTUMES ARE FINAL SALE – NO REFUNDS OR EXCHANGES.
FINAL DUE DATE FOR ALL PAPERWORK AND PAYMENTS IS JAN. 10, 2026.



2026 COSTUME INFORMATION
17th Annual Recital "Destination Vacation"

Tap II (9+) ■ Ms Alli ■ Monday 6:45pm



Dance: "Mambo Italiano"

Cost: \$85 **+sales tax at checkout**

Costume Cost Includes: Spandex jumpsuit with sequin bodice, mock neck with snap closure, layered fringe hem on bottoms, and sequin hair applique (applique will not be worn)

Tights and Shoes (Purchase on your own): Black tap shoes

Hairstyle: High slicked back ponytail (accessory will not be worn)

Sizing:

*Disclaimer: You must measure for accurate sizing (ex: "7/8" is just a guide for reference)											
	SC (6/6x)	IC (7/8)	MC (10/12)	LC (14)	XLC (16/18) +\$10	XXLC (20) +\$10	SA (4/6)	MA (8/10)	LA (12/14)	XLA (16/18) +\$10	XXLA (20) +\$10
Girth*	41-44	44-47	47-52	52-54.5	54.5-57	57-58.5	57.5-60	60-62	62-63	63-65	65-68
Bust	24-26	26-28	28-31	31-33	33-37	37-39	34-36	36-39	39-42	42-45	45-48
Waist	23-24	24-25	25-27.5	27.5-29.5	29.5-33	33-35	26-28	28-31	31-34	34-38	38-43
Hips	25-27	27-30	30-33.5	33.5-35.5	35.5-39	39-41	35-37	37-40	40-44	44-48	48-52
Inseam	19.5-22.5	22.5-25	25-28	28-29.5	29.5-30.5	29.5-30.5	29-33	29-33	29-33	29-33	29-33

*Girth is one of the most important measurements; It is our experience that when the chest and hip measurements are small and you don't take into account the girth or inseam for length of legs and torso, the costume could come in too small or extremely short. If a child's measurements are all over the chart the girth can help with choosing the right size, especially for outfits with a leotard base.

ALL COSTUMES ARE FINAL SALE – NO REFUNDS OR EXCHANGES.
FINAL DUE DATE FOR ALL PAPERWORK AND PAYMENTS IS JAN. 10, 2026.



2026 COSTUME INFORMATION
17th Annual Recital "Destination Vacation"

Ballet II/III (13+) ■ *Ms Cadyn* ■ Monday 7:00pm



Dance: "The Statue of Victorious Achilles"

Cost: \$82 **+sales tax at checkout**

Costume Cost Includes: Asymmetrical mesh dress over attached leotard, metallic spandex criss cross waist detailing, cascading shoulder ruffle and glitter leaf, and pearl/rhinestone headband

Tights and Shoes (Purchase on your own): Flesh Tights and Flesh Ballet Slippers

Hairstyle: Center Part, Low Bun with headband

Sizing:

*Disclaimer: You must measure for accurate sizing (ex: "7/8" is just a guide for reference)												
	SC (6/6x)	IC (7/8)	MC (10/12)	LC (14)	XLC (16/18) +\$10	XXLC (20) +\$10	XSA (0/2)	SA (4/6)	MA (8/10)	LA (12/14)	XLA (16/18) +\$10	XXLA (20) +\$10
Girth*	41-44	44-47	47-52	52-54.5	54.5-57	57-58.5	55.5-57.5	57.5-60	60-62	62-63	63-65	65-68
Bust	24-26	26-28	28-31	31-33	33-37	37-39	32-34	34-36	36-39	39-42	42-45	45-48
Waist	23-24	24-25	25-27.5	27.5-29.5	29.5-33	33-35	24-26	26-28	28-31	31-34	34-38	38-43
Hips	25-27	27-30	30-33.5	33.5-35.5	35.5-39	39-41	33-35	35-37	37-40	40-44	44-48	48-52
Inseam	19.5-22.5	22.5-25	25-28	28-29.5	29.5-30.5	29.5-30.5	29-33	29-33	29-33	29-33	29-33	29-33

*Girth is one of the most important measurements; It is our experience that when the chest and hip measurements are small and you don't take into account the girth or inseam for length of legs and torso, the costume could come in too small or extremely short. If a child's measurements are all over the chart the girth can help with choosing the right size, especially for outfits with a leotard base.

**ALL COSTUMES ARE FINAL SALE – NO REFUNDS OR EXCHANGES.
FINAL DUE DATE FOR ALL PAPERWORK AND PAYMENTS IS JAN. 10, 2026.**



2026 COSTUME INFORMATION
17th Annual Recital "Destination Vacation"

Jazz III.B (12-16) ■ *Ms Chelsey* ■ Monday 7:00pm

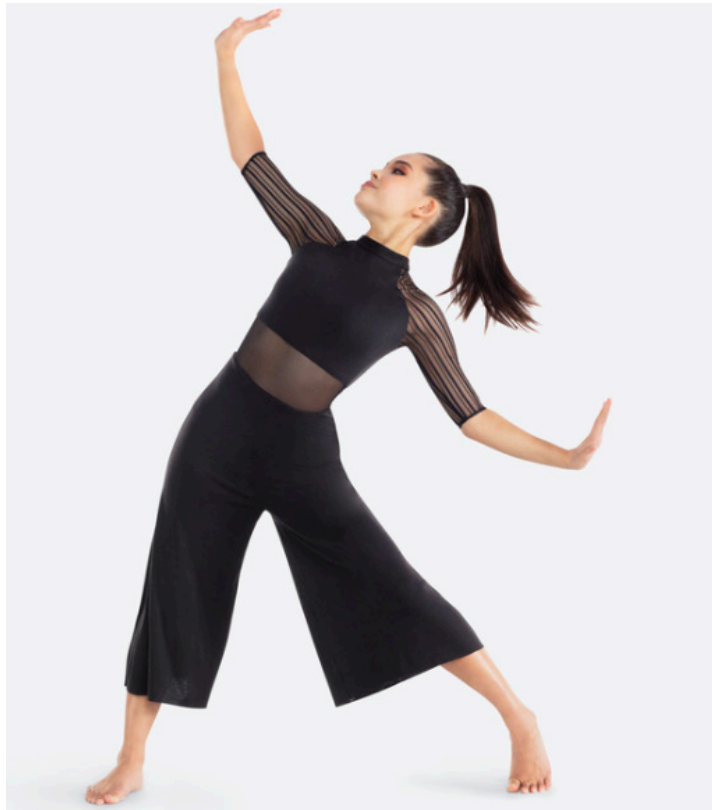

Dance: "Drive and Disconnect"

Cost: \$80 **+sales tax at checkout**

Costume Cost Includes: Jersey and mesh jumpsuit, snap closure at the neckline, mesh sleeves, attached cropped wide-leg pants, keyhole back and attached briefs
Tights & Shoes (Purchase on your own): No tights & flesh half soles

Hairstyle:

Sizing:

	SA	MA	LA	XLA +\$10	XXLA +\$10
Bust	33-35	35-37	38-40	41-43	44-48
Waist	24-26	27-29	30-32	33-35	36-42
Hips	34-36	37-39	40-42	43-45	46-51
*Girth	55-58	59-61	62-64	65-67	68-70
Inseam	31	32	33	33	33

*Girth is one of the most important measurements; It is our experience that when the chest and hip measurements are small and you don't take into account the girth or inseam for length of legs and torso, the costume could come in too small or extremely short. If a child's measurements are all over the chart the girth can help with choosing the right size, especially for outfits with a leotard base.

ALL COSTUMES ARE FINAL SALE – NO REFUNDS OR EXCHANGES.
FINAL DUE DATE FOR ALL PAPERWORK AND PAYMENTS IS JAN. 10, 2026.



Contemporary III/IV (14+) ■ Ms Alex ■ Monday 7:00pm



Dance: "Pyramids"

Cost: \$78 +sales tax at checkout

Costume Cost Includes: Hooded long sleeve shirt with light stretch, metal coin tassel waist chain, & elastic waist wide leg pants made of matte jersey

Tights & Shoes (Purchase on your own): No tights and Flesh Half Soles

Hairstyle: Low ponytail with center part (**with hood on**)

Sizing: (please pick 1 size for pant, 1 size for top)

***Disclaimer: You must measure for accurate sizing
(ex: "0/2" is just a guide for reference)**

	XSA (0/2)	SA (4/6)	MA (8/10)	LA (12/14)	XLA (16/18) +\$10
Girth*	55.5-57.5	57.5-60	60-62	62-63	63-65
Bust	32-34	34-36	36-39	39-42	42-45
Waist	24-26	26-28	28-31	31-34	34-38
Hips	33-35	35-37	37-40	40-44	44-48
Inseam	29-33	29-33	29-33	29-33	29-33

← **Pant Size Chart**

Top Size Chart →

US	Size	Height	Bust	Waist Size	Hip Size
2	XS	63-65	32.3-33.9	24.4-26	34.3-35.8
4	S	65-66.9	33.9-35.4	26-27.6	35.8-37.4
6	M	65-66.9	35.4-37	27.6-29.1	37.4-39
8/10	L	66.9-68.9	37-39.4	29.1-31.5	39-41.3
12	XL	66.9-68.9	39.4-41.7	31.5-33.9	41.3-43.7

**ALL COSTUMES ARE FINAL SALE – NO REFUNDS OR EXCHANGES.
FINAL DUE DATE FOR ALL PAPERWORK AND PAYMENTS IS JAN. 10, 2026.**



2026 COSTUME INFORMATION
17th Annual Recital "Destination Vacation"

Tap III (10+) ■ Ms Alli ■ Monday 7:30pm



Dance: "Route 66"

Cost: \$80 +sales tax at checkout

Costume Cost Includes: Shiny spandex dress with bell sleeves, snap closure at back of neck, attached leotard, and rhinestone hairslide (hairslide will not be worn)

Tights and Shoes (Purchase on your own): Flesh colored tights and black tap shoes

Hairstyle: High slicked back ponytail (accessory will not be worn)

Sizing:

*Disclaimer: You must measure for accurate sizing (ex: "7/8" is just a guide for reference)												
	SC (6/6x)	IC (7/8)	MC (10/12)	LC (14)	XLC (16/18) +\$10	XXLC (20) +\$10	XSA (0/2)	SA (4/6)	MA (8/10)	LA (12/14)	XLA (16/18) +\$10	XXLA (20) +\$10
Girth*	41-44	44-47	47-52	52-54.5	54.5-57	57-58.5	55.5-57.5	57.5-60	60-62	62-63	63-65	65-68
Bust	24-26	26-28	28-31	31-33	33-37	37-39	32-34	34-36	36-39	39-42	42-45	45-48
Waist	23-24	24-25	25-27.5	27.5-29.5	29.5-33	33-35	24-26	26-28	28-31	31-34	34-38	38-43
Hips	25-27	27-30	30-33.5	33.5-35.5	35.5-39	39-41	33-35	35-37	37-40	40-44	44-48	48-52
Inseam	19.5-22.5	22.5-25	25-28	28-29.5	29.5-30.5	29.5-30.5	29-33	29-33	29-33	29-33	29-33	29-33

*Girth is one of the most important measurements; It is our experience that when the chest and hip measurements are small and you don't take into account the girth or inseam for length of legs and torso, the costume could come in too small or extremely short. If a child's measurements are all over the chart the girth can help with choosing the right size, especially for outfits with a leotard base.

ALL COSTUMES ARE FINAL SALE – NO REFUNDS OR EXCHANGES.
FINAL DUE DATE FOR ALL PAPERWORK AND PAYMENTS IS JAN. 10, 2026.



POM II/III (12+) ■ Ms Kirra ■ Monday 8:00pm



Dance: "Hollywood Walk Of Fame"

Cost: \$80 **+sales tax at checkout** (if you want us to order the poms for you, please add \$16)

Costume Cost Includes: High neck spandex unitard, power mesh sleeves, cage strap details, keyhole back with g-hook closure, and metallic ponytail cuff (**cuff will not be worn**)

Shoes (Purchase on your own): Flesh toned half soles, no tights, Metallic black & gold foil poms
(https://www.amazon.com/dp/B0F9R4ST5F?ref=cm_sw_r_cso_sms_apin_dp_TPCN5XYFQ2WR RW7WGS7&ref_=cm_sw_r_cso_sms_apin_dp_TPCN5XYFQ2WRRRW7WGS7&social_share=cm_sw_r_cso_sms_apin_dp_TPCN5XYFQ2WRRRW7WGS7&titleSource=true&th=1)

Hairstyle: Low ponytail center part (**no accessory**)

Sizing:

*Disclaimer: You must measure for accurate sizing (ex: "10/12" is just a guide for reference)											
	MC (10/12)	LC (14)	XLC (16/18) +\$10	XXLC (20) +\$10	XSA (0/2)	SA (4/6)	MA (8/10)	LA (12/14)	XLA (16/18) +\$10	XXLA (20) +\$10	XXXLA (22/24) +\$10
Girth*	47-52	52-54.5	54.5-57	57-58.5	55.5-57.5	57.5-60	60-62	62-63	63-65	65-68	68-71
Bust	28-31	31-33	33-37	37-39	32-34	34-36	36-39	39-42	42-45	45-48	48-52
Waist	25-27.5	27.5-29.5	29.5-33	33-35	24-26	26-28	28-31	31-34	34-38	38-43	43-47.5
Hips	30-33.5	33.5-35.5	35.5-39	39-41	33-35	35-37	37-40	40-44	44-48	48-52	52-56
Inseam	25-28	28-29.5	29.5-30.5	29.5-30.5	29-33	29-33	29-33	29-33	29-33	29-33	29-33

*Girth is one of the most important measurements; It is our experience that when the chest and hip measurements are small and you don't take into account the girth or inseam for length of legs and torso, the costume could come in too small or extremely short. If a child's measurements are all over the chart the girth can help with choosing the right size, especially for outfits with a leotard base.

ALL COSTUMES ARE FINAL SALE – NO REFUNDS OR EXCHANGES.
FINAL DUE DATE FOR ALL PAPERWORK AND PAYMENTS IS JAN. 10, 2026.



2026 COSTUME INFORMATION
17th Annual Recital "Destination Vacation"

Tap IV/V (12+) ■ Ms Alli ■ Monday 8:15pm



Dance: "Sweet Home Alabama"

Cost: \$23+sales tax at checkout

(Purchase on your own): BYO Costume (costume will only include the hat) please see Ms. Alli for details on building your own costume

ALL COSTUMES ARE FINAL SALE – NO REFUNDS OR EXCHANGES.
FINAL DUE DATE FOR ALL PAPERWORK AND PAYMENTS IS JAN. 10, 2026.