

Project Horizon Building Construction

Step-By-Step Guide (Round 2)

Step 1

Begin by constructing a building that is **72m long by 48m wide (18 wall pieces long by 12 wall pieces wide)**. Build these walls to a height of **14m (7 2m wall pieces, 14 1m wall pieces, or 4 4m wall pieces + 1 2m wall piece)**. Your end result after this step should look something like this:

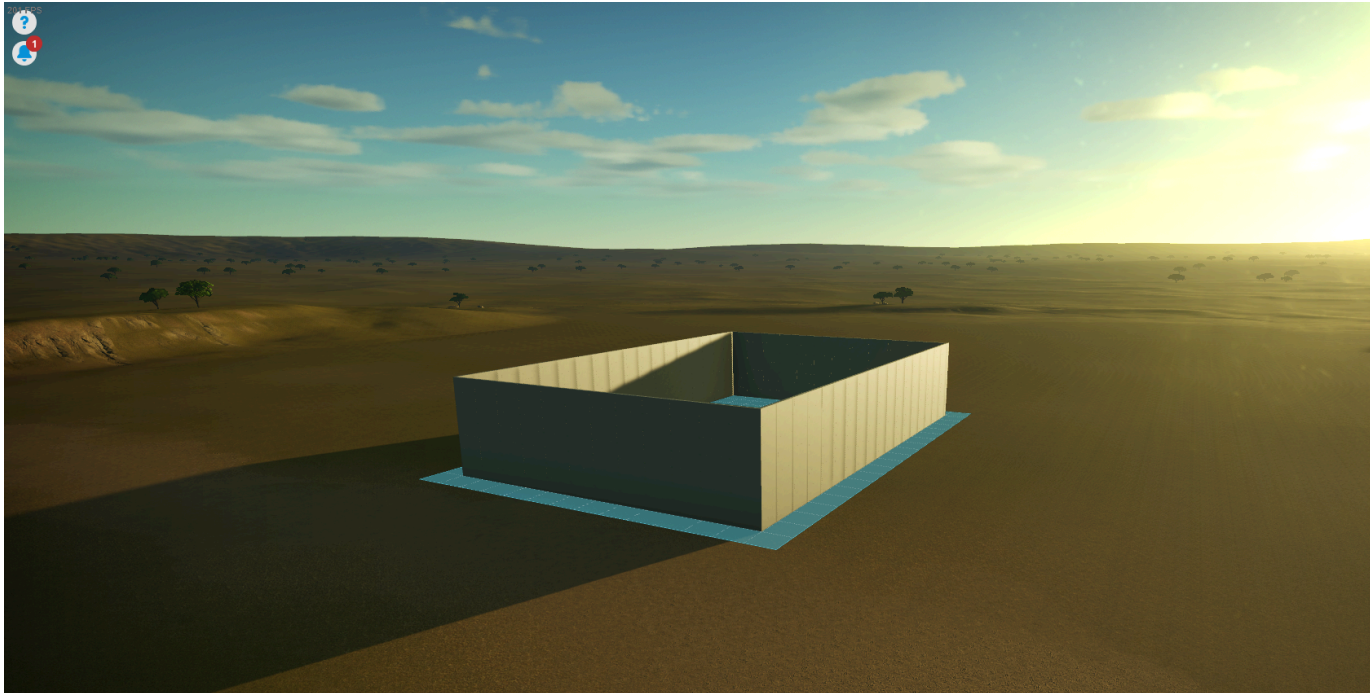

Step 2

Once the initial bottom section of the building has been constructed, pick one of the shorter length walls and build an end gable on top of it (a sloped wall that gets progressively taller as it gets closer to the middle) up to **6m above the existing building** (**At the 2 high points in the middle, the additional wall should be 5m high + 1 sloped wall piece facing in each direction**). This should make for a total wall height of **20m** on this one edge of the building. Your end result after this step should look something like this:

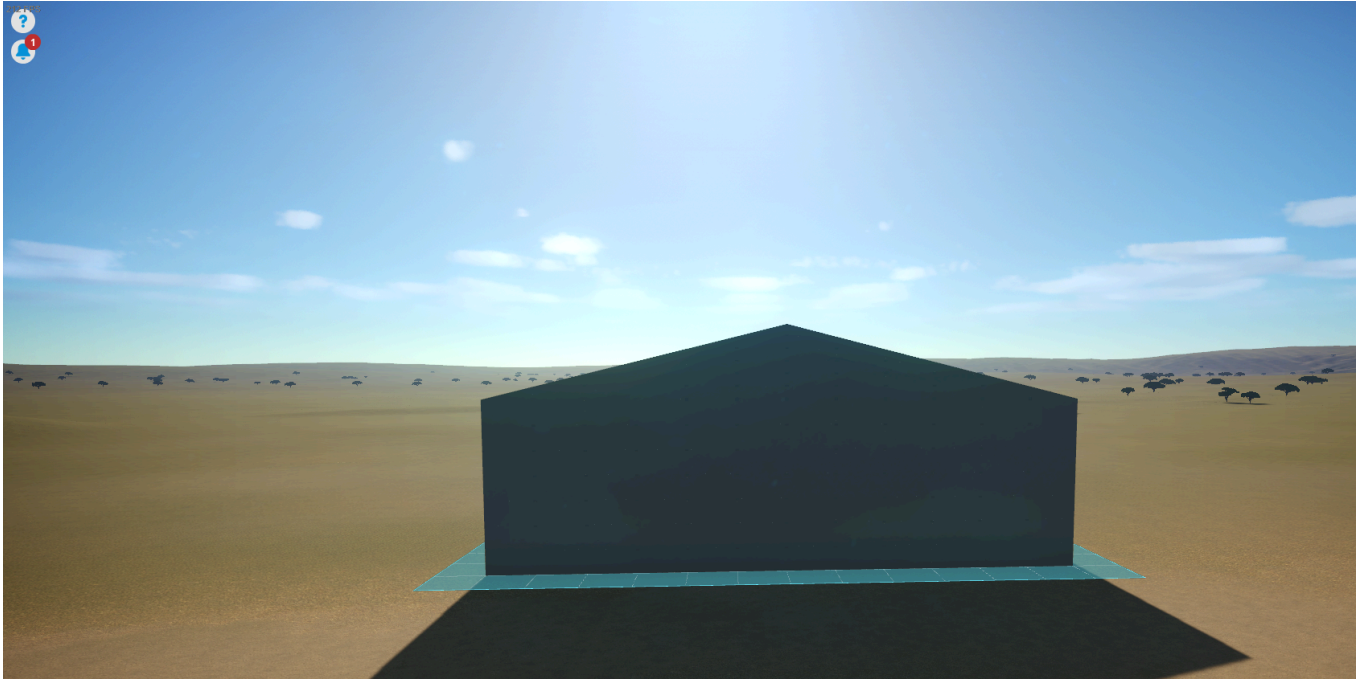

Step 3

Fill the floor of the building with floor/flat roof pieces. Do not build this floor more than one floor/roof piece high. Your end result after this step should look something like this:

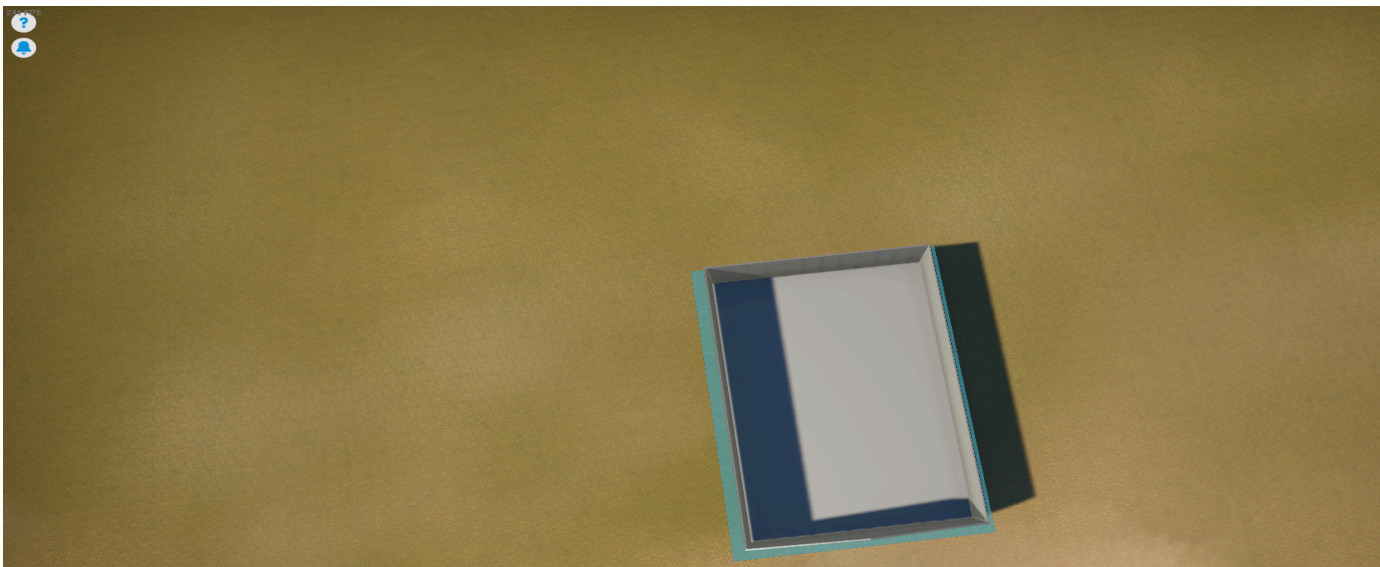

Step 4

Build a 1m sloped roof on the low height short end that increases by 1m in height as it moves closer to the middle, with 2 roof pieces joined together at the high point of **20m (6m above the top of the wall)**. The slope should be uniform and the roof pattern should be a diagonal, looking akin to an upside down set of stairs. Your end result after this step should look something like this:

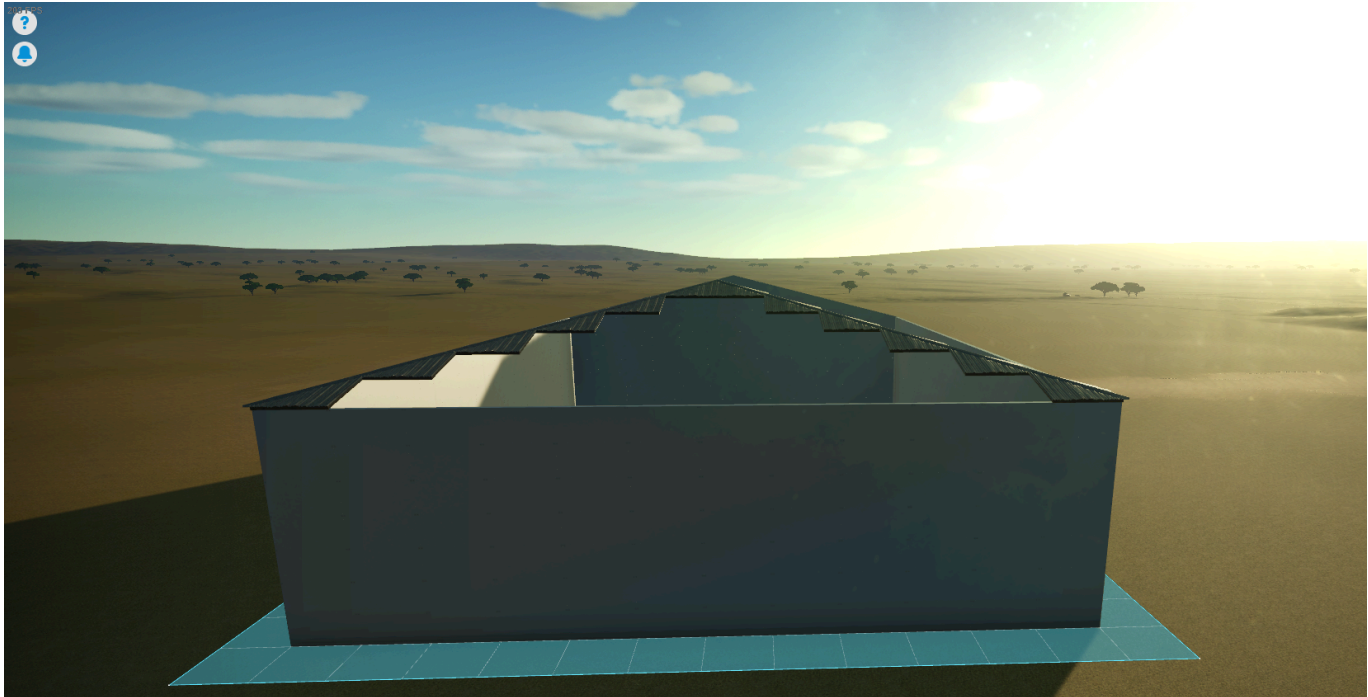

Step 5

Repeat a similar process on one of the longer edges of the building. Start your triangle edge just right from where the last roof you built ends and end at the sloped wall edge. Your end result after this step should look something like this:



Step 6

Repeat Step 5 on the other long edge of the building. Your end result after this step should look something like this:

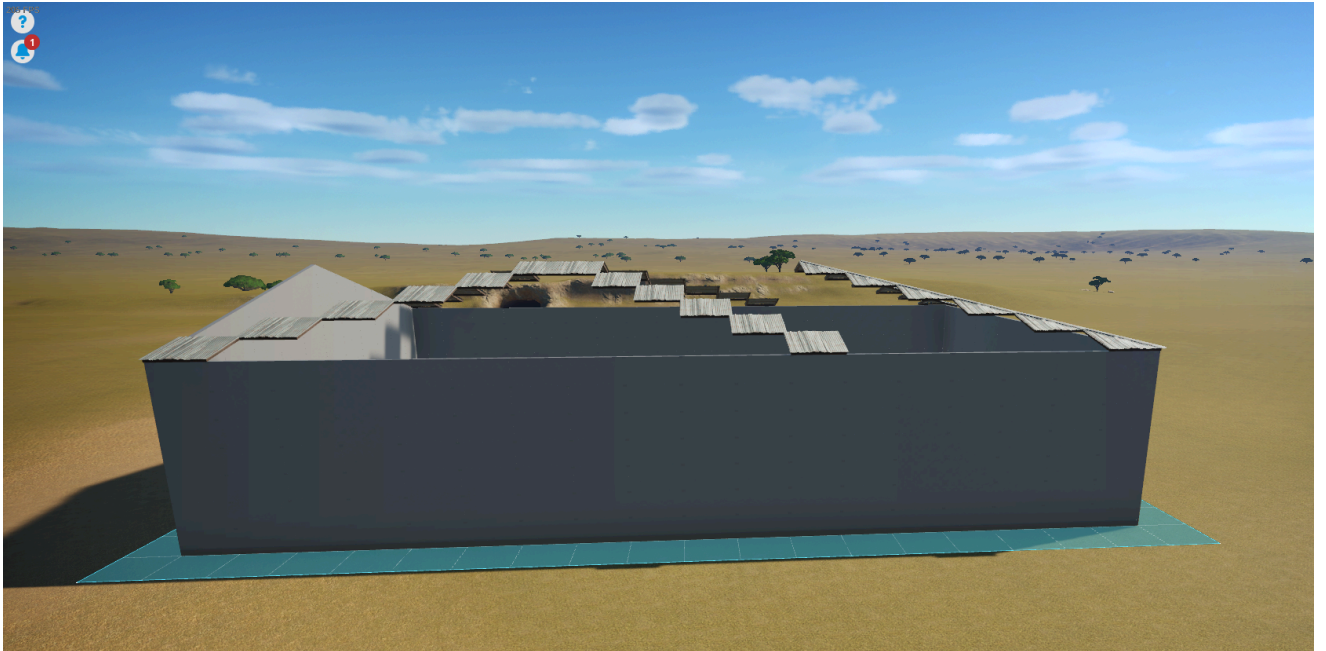

Step 7

Fill in the empty bits of roof with 1m slope roof pieces to complete your roof. Your end result after this step should look something like this:

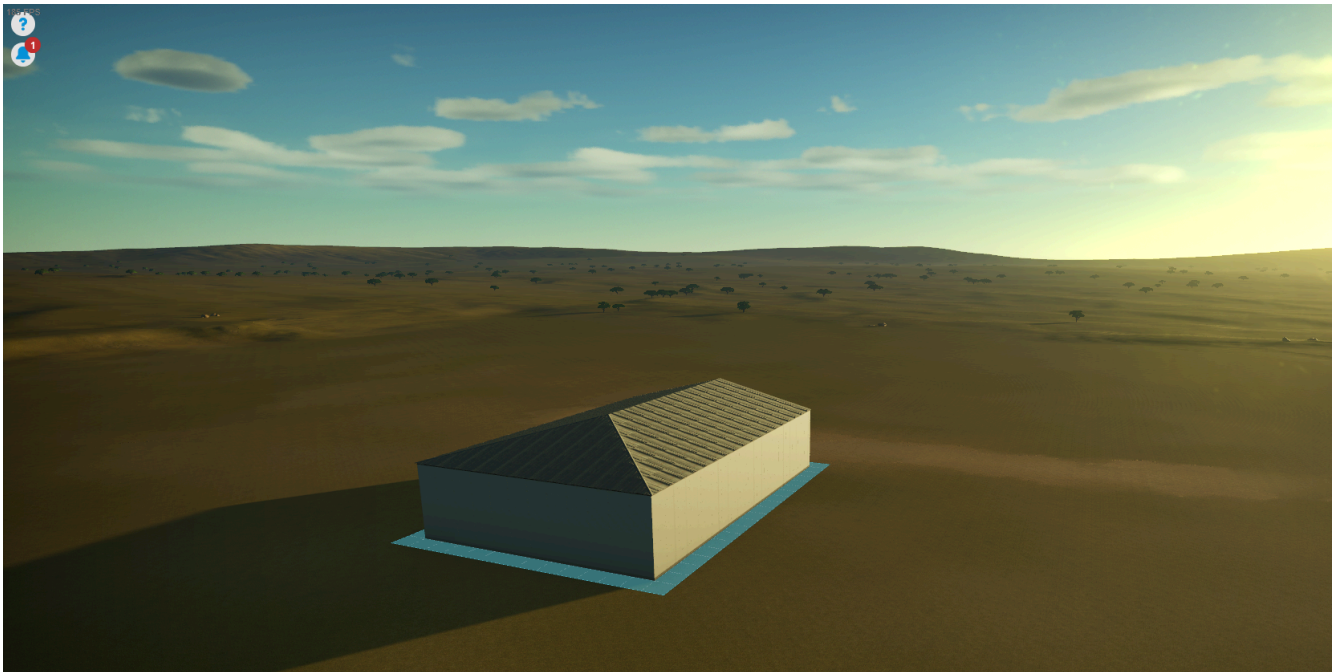

Congratulations; you now have a finished Project Horizon building to play with!