

## Miss Piggy in a Blanket - The Muppets Hotel



Realistically, the writing is on the wall for the Muppets area in Hollywood Studios. Between the shoes hours being cut, Cast member costuming becoming generic, and the only thing keeping Star Tours out of Galaxy's Edge, MuppetVision could easily close within the next 10 years.

But the Muppets IP isn't the problem. Things like The Muppets Present Great Moments in American History is a very successful show in Liberty Square.

So it's time to make a new Muppets-based project close enough to DHS that if MuppetVision was removed, guests could still get their Muppets fix.

A new road will be built to make the World Dr and Epcot Center Dr intersection full. This road will wind to connect to the new Muppets hotel while also ending right beside the Coronado Springs hotel providing another way to access this resort.

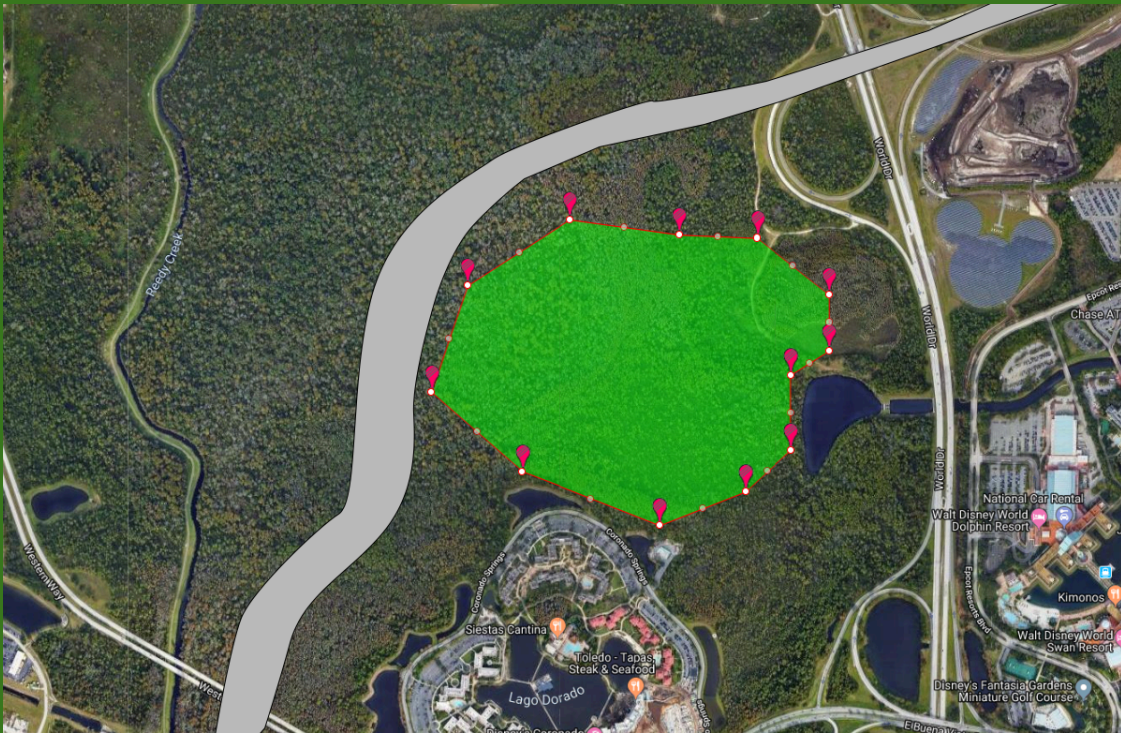

In total, this resort contains 6 pods of 384 rooms (similar to the All Star hotels) for a total of 2,304 rooms, making it one of the larger hotels on Disney property.

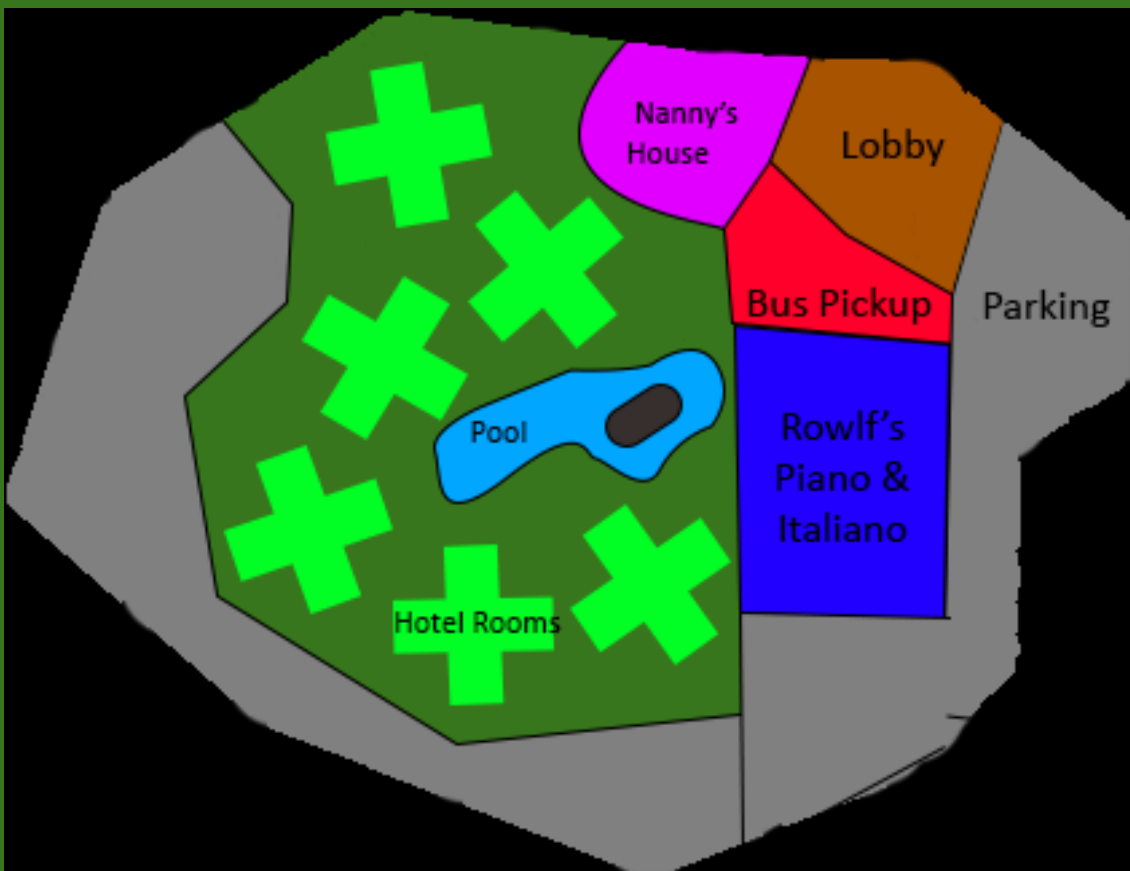

**Lobby:** In the lobby, guests can find Muppet paraphernalia around. From Muppet art to Muppet puppets on display, guests can easily take in all of the muppets in one central spot.

Located between the Lobby and Bus Pickup, guests can find the **Swedish Chef Roadside Pickup**. Here, guests can find that the Swedish Chef set up a small Quick Service where guests can grab a quick bite to eat before heading to the park for the day or grabbing a snack on their way back to their room.

**Nanny's House:** Here, guests of a younger age can visit Nanny's House that was first seen in Muppets Take Manhattan.

<https://youtu.be/npUdoua5JSs>

Much like the Honey I Shrunk the Audience Movie Set Adventure, guests enter the room to overly large, climbable structures and furniture.



**Rowlf's Piano & Italiano:** For the Table Service dining option, guests can find Rowlf's Piano & Italiano. A show and dining option that will bring guests in from far and wide.

(This experience was taken from my final project of So You Want to Be an Imagineer 16)

<https://forums.wdwmagic.com/threads/so-you-want-to-be-an-imagineer-season-16-purists-vs-innovators-official-hub-thread.936734/page-21#post-8099939>

### **Pool:**

In the middle of all the complex guests can find the pool. But it is not just any pool. Here, guests can find The Hispaniola, the main ship from Muppet Treasure Island.

Guests can enter the back of the ship to man the water cannons or steer the ship but they can also stand at the bottom to get attacked by the guests above.