



sinfulmuses (canon and oc muses, smut 18+ ONLY indie rp blog, VERY nsfw. be warned!)

● **HARRY POTTER (BOOKS / MOVIES)**

HERMIONE GRANGER.



Faceclaim: Emma Watson

Gender: Female

Sexuality: Bisexual

Ships: Hermione x Ron, Hermione x Harry, Hermione x Draco, Hermione x Sirius, Hermione x Bellatrix, Hermione x Pansy

CHO CHANG.



Faceclaim: Arden Cho

Gender: Female

Sexuality: Bisexual

Ships:

GINNY WEASLEY.



Faceclaim: Molly C. Quinn

Gender: Female

Sexuality: Bisexual

Ships: Ginny x Harry, Ginny x Draco

LUNA LOVEGOOD.



Faceclaim: Sabrina Carpenter / Ana Mulvoy Ten

Gender: Female

Sexuality: Bisexual

Ships:

FLEUR DELACOUR.



Faceclaim: Gabrielle Wilde
Gender: Female
Sexuality: Bisexual
Ships:

NARCISSA (BLACK) MALFOY.



Faceclaim: Blake Lively
Gender: Female
Sexuality: Bisexual
Ships: Narcissa x Lucius

BELLATRIX (BLACK) LESTRANGE.

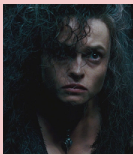

Faceclaim: Helena Bonham Carter / Katie McGrath
Gender: Female
Sexuality: Bisexual
Ships: Bellatrix x Voldemort, Bellatrix x Rodolphus

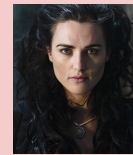

● **THE VAMPIRE DIARIES/THE ORIGINALS/LEGACIES (TV)**

CAROLINE FORBES.



Faceclaim: Candice Accola-King
Gender: Female
Sexuality: Bisexual
Ships: Caroline x Klaus

ELENA GILBERT.



Faceclaim: Nina Dobrev
Gender: Female
Sexuality: Bisexual
Ships: Elena x Katherine, Elena x Damon, Elena x Stefan

FREYA MIKAELSON.



Faceclaim: Riley Voelkel
Gender: Female
Sexuality: Bisexual
Ships:

REBEKAH MIKAELSON.



Faceclaim: Claire Holt
Gender: Female
Sexuality: Bisexual
Ships:

HOPE MIKAELSON.



Faceclaim: Danielle Rose Russell
Gender: Female
Sexuality: Bisexual
Ships: Hope x Landon, Hope x Lizzie, Hope x Josie

DAVINA CLAIRE.



Faceclaim: Danielle Campbell
Gender: Female
Sexuality: Bisexual
Ships: Davina x Kol

JOSIE SALTZMAN.



Faceclaim: Kaylee Bryant
Gender: Female
Sexuality: Bisexual
Ships: Josie x Hope

- **GAME OF THRONES (TV)**

DAENERYS TARGARYAN.



Faceclaim: Emilia Clarke
Gender: Female
Sexuality: Bisexual
Ships:

SANSA STARK.

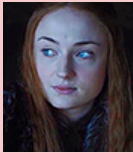

Faceclaim: Sophie Turner
Gender: Female
Sexuality: Bisexual
Ships:

- **DC UNIVERSE (TV / MOVIES)**

LENA LUTHOR.



Faceclaim: Katie McGrath
Gender: Female
Sexuality: Bisexual
Ships: Lena x Kara

KARA ZOR-EL / KARA DANVERS / SUPERGIRL.



Faceclaim: Melissa Benoist
Gender: Female
Sexuality: Bisexual
Ships: Kara x Mon-El, Kara x Lena

DIANA PRINCE / WONDER WOMAN.

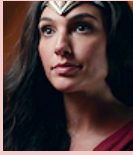

Faceclaim: Gal Gadot
Gender: Female
Sexuality: Bisexual
Ships:

● **DISNEY / ONCE UPON A TIME (MOVIES / TV)**

EMMA SWAN.



Faceclaim: Jennifer Morrison
Gender: Female
Sexuality: Bisexual
Ships: Emma x Everyone (Emma x Killian, Emma x Regina, Emma x James)

SNOW WHITE.



Faceclaim: Ginnifer Goodwin
Gender: Female
Sexuality: Bisexual
Ships: Snow x James, Snow x Regina, Snow x Charming, Snow x Red

BELLE FRENCH / BELLE.



Faceclaim: Emilie de Ravin / Emma Watson
Gender: Female
Sexuality: Bisexual
Ships: Belle x Beast (Rumplestiltskin)

QUEEN ELSA.



Faceclaim: Georgina Haig
Gender: Female
Sexuality: Bisexual
Ships: Elsa x Hans

PRINCESS ANNA.



Faceclaim: Elizabeth Lail
Gender: Female
Sexuality: Bisexual
Ships:

PRINCESS JASMINE.



Faceclaim: Naomi Scott / Karen David / Deepika Padukone
Gender: Female
Sexuality: Bisexual
Ships:

● **SUPERNATURAL (TV)**

RUBY.



Faceclaim: Genevieve Cortese-Padalecki / Katie Cassidy
Gender: Female
Sexuality: Bisexual
Ships: Ruby x Lilith, Ruby x Sam



BELA TALBOT.

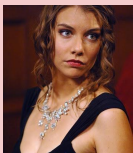

Faceclaim: Lauren Cohan
Gender: Female
Sexuality: Bisexual
Ships: Bela x Dean, Bela x Lilith

● **MISCELLANEOUS MYTHOLOGY**

GODDESS ATHENA.



Faceclaim: Jessica Lucas
Gender: Female
Sexuality: Bisexual
Ships:

GODDESS ARTEMIS.



Faceclaim: Adria Arjona
Gender: Female
Sexuality: Bisexual
Ships:

● **STAR WARS (MOVIES)**

REY.



Faceclaim: Daisy Ridley
Gender: Female
Sexuality: Bisexual
Ships:

PADME.



Faceclaim: Natalie Portman
Gender: Female
Sexuality: Bisexual
Ships:

- **CHILLING ADVENTURES OF SABRINA (TV)**

SABRINA SPELLMAN / MORNINGSTAR.



Faceclaim: Kiernan Shipka

Gender: Female

Sexuality: Bisexual

Ships:

- **THE HUNGER GAMES (BOOKS / MOVIES)**

KATNISS EVERDEEN.



Faceclaim: Jennifer Lawrence

Gender: Female

Sexuality: Bisexual

Ships:

- **THE MORTAL INSTRUMENTS / SHADOWHUNTERS (BOOKS / TV)**

ISABELLE (IZZY) LIGHTWOOD.



Faceclaim: Emeraude Toubia

Gender: Female

Sexuality: Bisexual

Ships:

● **MISCELLANEOUS MUSES (BOOKS / MOVIES / TV)**

BARBIE.



Faceclaim: Margot Robbie

Gender: Female

Sexuality: Bisexual

Ships:

RULES

- I am open to any and all characters and fandoms, as well as OCs.
- Good grammar is a must. (The occasional typo & misspelling are fine; it happens. But if I cannot understand at all what you are saying, I probably won't reply.)
- No godmodding! (It goes without saying.)
- Cut your posts.
- My average reply time varies. I have a few other blogs. This blog is here for when I'm in the mood to do nothing but RP smutty things with these characters.
- This blog was **ORIGINALLY** a **SIDEBLOG** (same name; link to that archived blog can be found as [@sinfulmuses-archive](#) (though I think tumblr has flagged it now), if you're interested) and was rebooted into a main one almost a year later. Just as a general f.y.i.)
- Absolutely **NO HATE**. (This goes for characters, ships, kinks, partners, etc. Any and all hate will **NOT** be tolerated!)
- Shipping: *Chemistry*. For all these characters, I'm bound to ship at least one thing once, pretty much. (For more info regarding *FAVORITE* ships, see above with the

muses themselves.)

- All of the memes and open starters are free to be replied to by *anyone* at *any* time. However, if you're responding with a symbol meme and don't tell me what meme it's for, I will assume you meant the most recent one posted and go from there. Also, let me know what character you wish to respond to the meme, otherwise I will choose my own—or IM you to find out if you have any preference.
- **NSFW:** Everyone here (mun, muse, fcs) are over 18 (and many over 21) and considering what this blog was made for, I can promise there will be plenty of nsfw material. It will probably (read 99.9% of the time) NOT be under a read more, as I can't stand them. All threads will be tagged with [**n. s. f. w.**] as well, and there will be **no straight-up images** on this blog, thanks to tumblr and their flagging system. Triggers will also be tagged in the threads.
- That said, I have no triggers myself, and am pretty much open to RPinng any kinks with these muses. A kink list has been put together on the navigation page on my blog, in which you can use it as a sort of guide for all the muses, since they're all sort of similar in terms of what will/won't be written out. If in doubt about a particular kink/plot/etc, **ASK**. I'll be sure to say yay/nay. All triggers will be tagged "**trigger tw**" for your blacklisting pleasure. (But like I mentioned above, if I fail to catch something you feel should be tagged, let me know, and I'll try my best to correct said behavior.)
- Please note that sometimes, my muses can be very fickle. They're only in certain moods, or only certain muses are feeling very active, or only certain threads are screaming at me. I typically have all my replies in my tracker (so they are very rarely lost, unless for some strange reason tumblr eats the reply and hides it from the tracker—which is rare). Countless messages over the status of a thread will typically only make the muse rebel against responding more, making me even less likely to get that reply to you. If it has been a significant time (as in, OVER a week or so) then yes, by all means, shoot me **A** message regarding its status, but something every five seconds is only going to drive me crazy. Please respect that my muses can be fickle and that I do this for fun (as I hope you do too) and I'd hate to lose the enjoyment over writing with any of you for any little reason like this.
- Sort of in connection with the above, if you expect me to write the starter for our post, know that it will be done on my own time, when the muse is feeling like it. That may mean it happens almost instantly, but by the same token, that may mean it can be days (or longer). If you are constantly expecting me to start things off, I may become a little more hesitant to write with you, because it will begin to feel like I'm always expected to do the "work", in a way, and that takes the fun of things away for me (especially if said starter/plot ends up then going ignored/unanswered). If you wish to start something with me, write up a starter and **TAG ME** yourself; you don't have to wait for me to do it, especially if my muse is being fickle/real life is getting in my way/what have you.

- As stated in the description, nothing will be done with anyone under the age of 18. So **NO MINORS**. If you are under 18, I kindly ask—actually, I demand—that you **LEAVE THIS BLOG**.
- **VERY IMPORTANT!** This blog is for the kinkier, harder, smuttier, stuff for these muses. I will not hold them back; I will not hold the creativity back. It's extremely explicit and nsfw to a great degree. Kinks abound here, and there will be almost a 0% chance of any fluff/romance/etc. happening. In fact, I can almost guarantee that. This is a place of hard, dark, true sin. In other words, **YOU HAVE BEEN VERY WARNED** about this blog's content and there is the *unfollow* button if you wish to not have the content on your dash. That is your right.
- I have made the decision to no longer do RP with the tumblr IM system. I am more than happy to answer anon asks (to a point) or to thread with people, but I will not RP through the IM feature. (The only exception to this is if I already know you from elsewhere and therefore can 'trust' you, for lack of a better word; you may have my discord and such already for that.) Feel free to send IMs for chatting or plotting, but I will not be RPing with it.
- Last but not least, have fun!

Mains & Exclusives

- Text goes here

EXTRA INFO

- This has last been updated as of *May 15, 2023*. Mun holds the right to make any updates or adjustments at any time.