Government of South Australia
Department for Education

Medication administration in education and care

Respite Care Program/Family Day Care

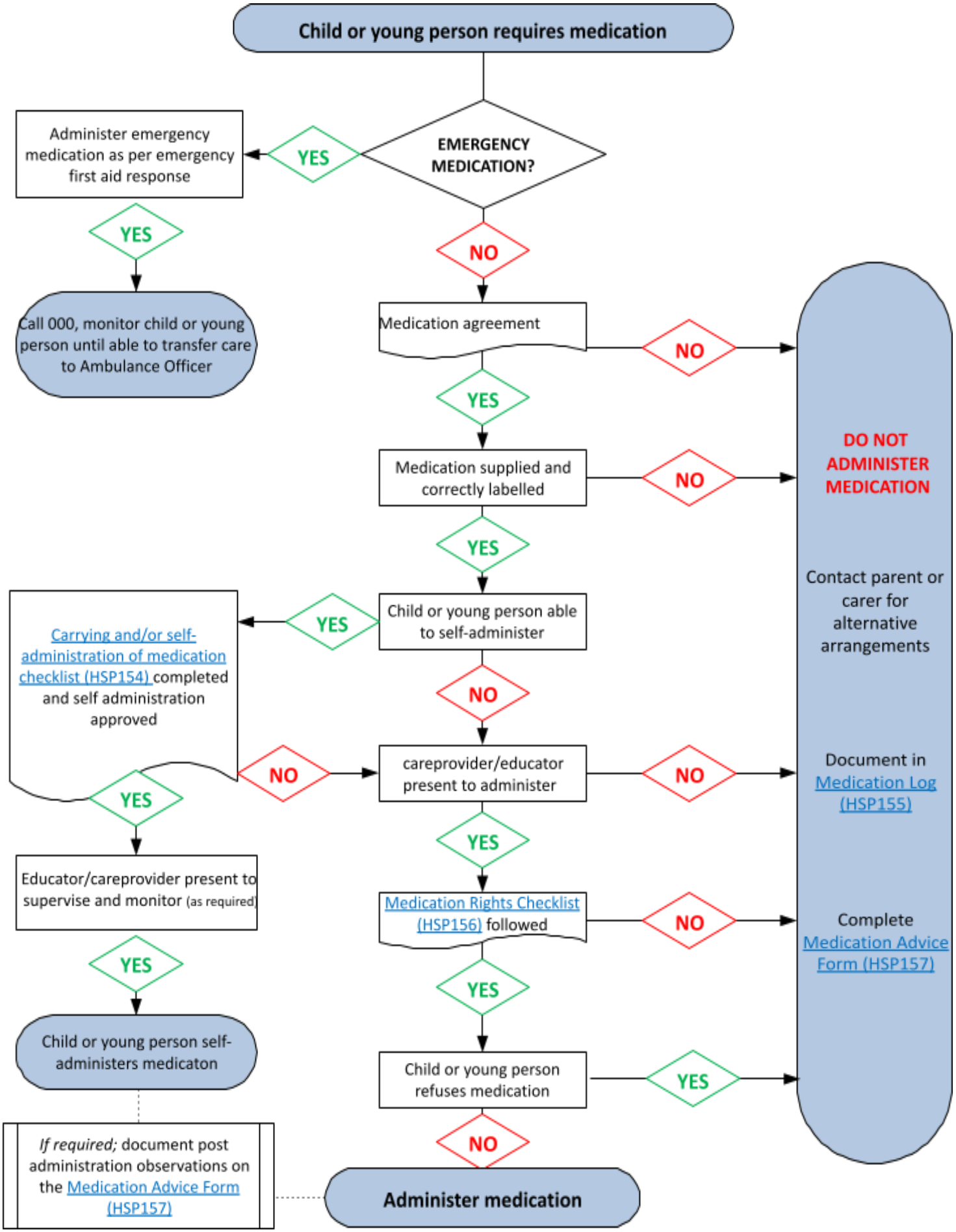

This document has been developed by, and has co-ownership with the Department for Education and the Women's and Children's Health Network Disability Services; Access Assistant Program