# Title[1] (in both English and Thai)

**Author's name** 1* (in Both English and Thai)

affiliations, institutional email addresses, and primary contact information. (in Both English and Thai)

**Author's name** 2 (in Both English and Thai)

affiliations, institutional email addresses, and primary contact information. (in Both English and Thai)

Received: date

Revised: date

Accepted: date

Acknowledgment (if applicable)

*Include details of the research project, funding source, and year.* (in Both English and Thai)

## Abstract

*Provide* ***an extended abstract*** *in both English and Thai, each no longer than 500 words. This ensures that international readers can understand the content of the article written in Thai through a comprehensive overview.*

## *Graphical Abstract*

*Provide a single image designed to help the reader quickly gain an overview of the article, summarizing its purpose, results, and key details. Refer to Figures and Tables for further details.*

**Key Words:** keyword 1; keyword 2; keyword 3; ...

*List 3-5 relevant keywords.* (in Both English and Thai)

## Introduction

*State the purpose, hypothesis, literature review, and gaps in previous studies.*

## Research Framework

*Authors should clearly define their research design and methodology, detailing data collection and analysis techniques, while ensuring validity and reliability. Address ethical considerations, including approvals and participant consent, and acknowledge any study limitations.*

## Analysis, Discussion and Results

*Present analysis and results clearly and concisely, using visual aids where necessary. Results can be integrated with the discussion or summarized at the end.*

## Conclusions

*Summarize findings, their implications, limitations, and suggest further research.*

## Figures and Tables

- *Number each figure and table sequentially (e.g., Fig.1, Table.1), with a maximum of 15 items.*
- *Attach high-resolution images (JPG or TIFF, 300-600 dpi) with the manuscript.*
- *Provide clear, concise, and accurate captions.*
- *Ensure descriptions in figures and tables, including graphical abstracts, are in English and self-explanatory.*
- *Preserve the original appearance of historically significant images and include English descriptions below.*
- *Obtain permission for copyrighted items; this responsibility lies with the author.*

**Examples:**

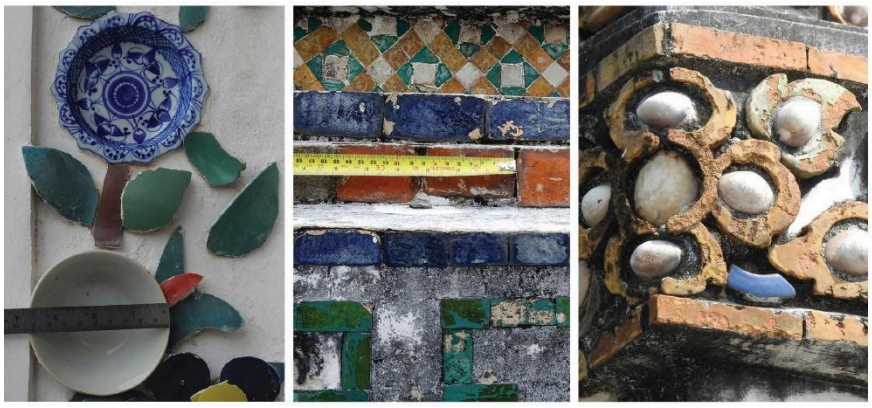

**Fig. 1** Glazed tile decorations and their various applications in adorning chedis at Wat Phra Chetuphon, Bangkok. Photographed by the author in 2019.

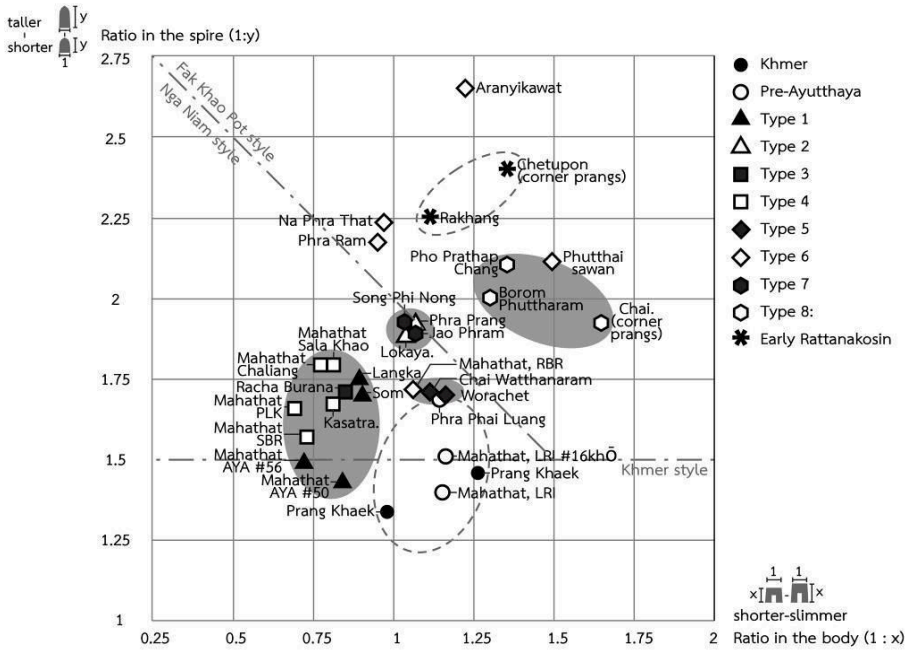


**Fig. 2** The chart showing the ratio in the body and spire of prangs at Wat Phra Chetuphon, Bangkok. Drawing by the author in 2019.

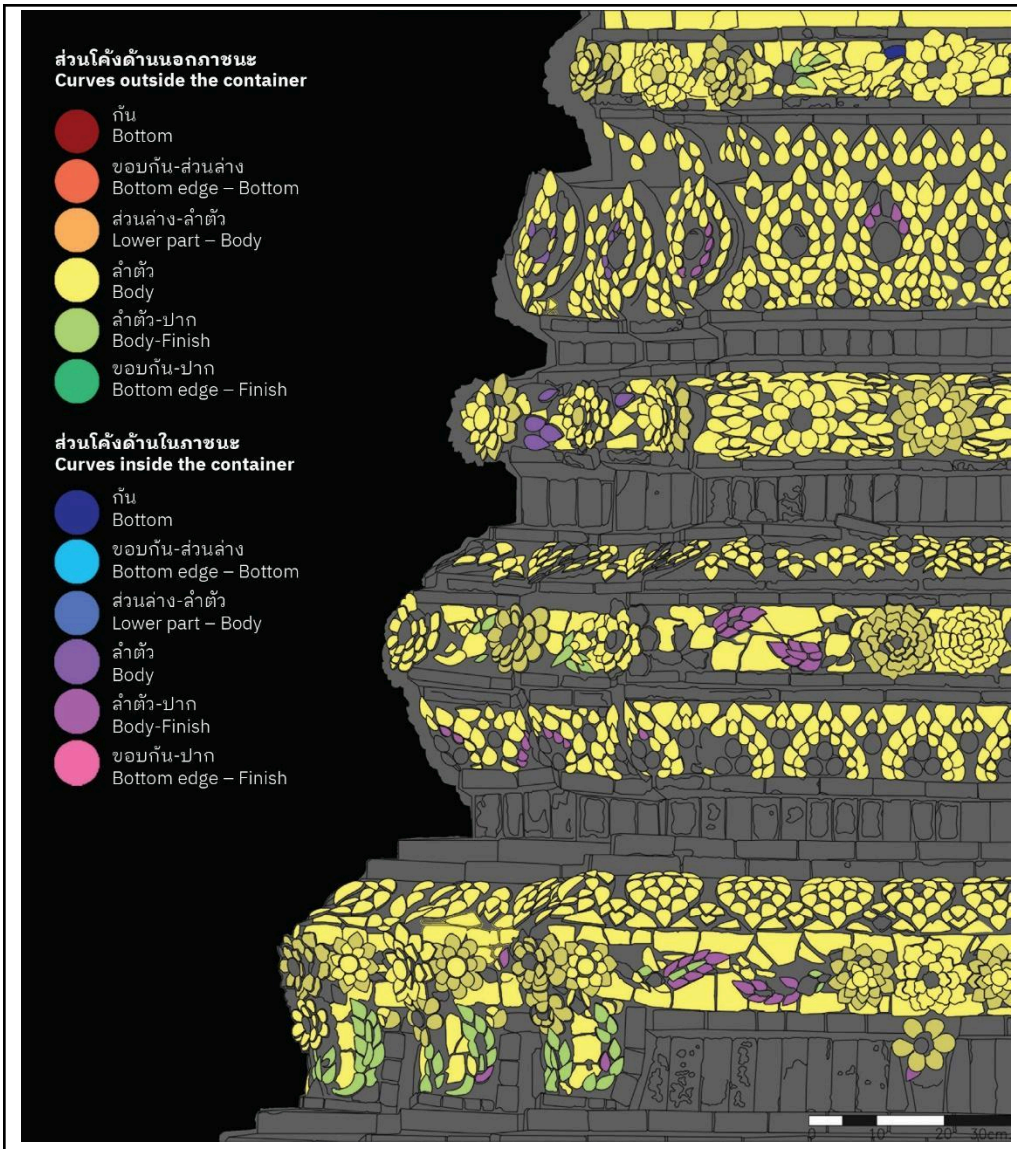


**Fig. 3** Recording the selection of trimmed parts of the container used for adorning chedis at Wat Phra Chetuphon, Bangkok. Graphic by the author in 2019.

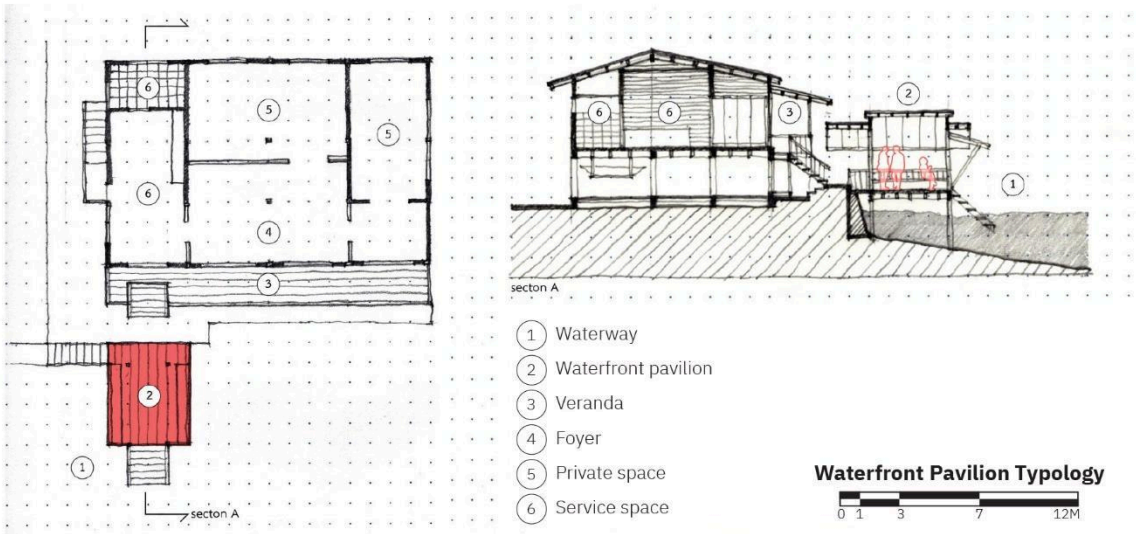


**Fig. 4** Waterfront-dwelling floor plan and section demonstrating the relationship between a waterfront pavilion, dwelling spaces, and the Om-Non River, Nonthaburi, Thailand. Drawing by the author in 2019.

| Physical conditions of the in-between space | Space among defined space | A layer at the edge of spaces | Overlapping space at the edge |
|---|---|---|---|
| Waterfront-dwelling verandas | Floating verandas among the waterway (F) | Edging verandas along the waterway (E) | Mixed, double-layered verandas (M) |
| Case studies of the waterfront dwellings and their verandas |  F1 |  E1 |  M1 |
| |  F2 |  E2 |  M2 |
| |  F3 |  E3 |  M3 |

**Table 1** Case-study selection of the waterfront verandas, based on physical, in-between conditions. Om-Non River, Nonthaburi, Thailand. Photographed by the author in 2019.

**Reference**

- Use footnotes and a bibliography in English, adhering to the **Chicago Humanities** citation style. Ensure all citations are accurate and consistent. Avoid citing non-academic websites.
- **Thai and non-English references** must be translated into English, with titles written in Thai Romanization format, using Thai Romanization conversion program.
  Format: Author. **Title in Romanization [Title of the book in English].** (Edition ed.). City of Publication: Publisher, Year.
  Example#1:
  - Original source in Thai: จุลจอมเกล้าเจ้าอยู่หัว, พระบาทสมเด็จ พระ. พระราชดำรัสในพระบาทสมเด็จพระจุลจอมเกล้าเจ้าอยู่หัวทรงแถลงพระบรมราชาธิบายแก้ไขการปกครองแผ่นดิน. กรุงเทพฯ : สำนักพิมพ์แห่งจุฬาลงกรณ์มหาวิทยาลัย, 2557.
  - Journal citation style: Chulalongkorn, King. **phra rāt damrat nai Phrabāt Somdet Phra Čhunlačhọ̄m klao Čhaoyūhūa song thalæng phrabọ̄romrāchāthibāi kækhai kān pokkhrọ̄ng phændin [King Chula longkorn's speech describing his administrative reforms].** Bangkok: Chulalongkorn University Press, 2014

  Example#2:
  - Original source in Thai: ดำรงราชานุภาพ, สมเด็จฯ กรมพระยา. ตำนานพุทธเจดีย์. กรุงเทพฯ: มติชน, 2545.
  - Journal citation style: Damrong Rajanubhab, Prince. **Tamnān phutthačhēdī [A History of Buddhist Monuments]**. Bangkok: Matichon, 2002.

- **Examples of Footnote and References**
  * For authors citing sources in formats not exemplified here, please consult the Chicago Humanities citation style.

  **Footnotes**
  **Book**
  1. John Anderson, **English Intercourse with Siam in the Seventeenth Century** (London: Kegan Pual, 1890), 89-215.
  2. Prince Damrong Rajanubhab, **Tamnān phutthačhēdī [A History of Buddhist Monuments]** (Bangkok: Matichon, 2002), 14.
  3. Nor Na Paknam [pseud.], **Hā dūran klāng sāk'it pūn thī 'Ayutthayā [Five Months in the Midst of Ayutthaya's Brick Rubble],** 4th ed. (Bangkok: Muang Boran, 2015), 12.
  4. Jeremias Van Vliet, **Phrarātchaphongsāwadān krung sī'Ayutthayā chabap yērē mīa sọ̄ fān fọ̄ lī tọ̄ [The Short History of the Kings of Siam],** 2nd ed., trans. M.R. Suphawat Kasemsi (Bangkok: The Historical Society under the Royal Patronage of H.R.H. Princess Mahachakri Sirindhorn, 2017), 25.
  5. Vimolsiddhi Horayangkura and others, **Phatthanākān næo khwāmkhit læ rūpbæp khọ̄ng ngān sathāpattayakam 'adīt patčhuban læ 'anākhot [Development of Concept and Architectural Style: Past, Present and**

**Future]** (Bangkok: The Association of Siamese Architects under Royal Patronage, 1993), 102.

6. Vira Inpuntung and others, **Lōk khǫ̣ng chāo thai dam: khwāmsamphan sưng kan rawāng saphāpwætlǫ̣m thīyū'āsai - khǫ̣ng chāo thai dam nai Thai kap nai wīatnām [The World of the Tai Dam People: the Interrelationship between the Living Environment of the Tai Dam People in Thailand and in Vietnam]** (Bangkok: Faculty of Architecture, Silpakorn University, 2006), 56-74.
7. Aldo van Eyck, **Team 10 Primer**, ed. Alison Smithson (Cambridge: MIT Press, 1968), 96-105.

**Book Chapter**

1. Rungroj Piromanukul, "Lum mǣnam čhaophrayā chūang lang sin ratchakān pra čhao chai wora man thī čhet [Chao Phraya River Basin after the End of the Reign of King Jayavarman VII.]," in **Yuk mūrt khǫ̣ng prawattisāt Thai: lang bā yon phut thērawāt kān khao mā khǫ̣ng khon thai [Dark Age in History of Thailand: Post Bayon, Theravada Buddhism, and Arrival of the Tai]**, ed. Pipad Krajaejun **(**Bangkok: Matichon, 2016), 131-144.

**Journal Article**

1. Brian McGrath and others, "The Architecture of the Metacity: Land Use Change, Patch Dynamics and Urban Form in Chiang Mai, Thailand," **Urban Planning** 2, 1 (2017): 60-64.
2. Maliwan Tangkaewfa, "Phrayā Chon Yut Yōthin: Phonprayōt rū̄ Khwām čhongrakphakdī [Phraya Chonlayutyothin: Benefit or Loyalty]," **Journal of the Faculty of Arts, Silpakorn University** 5, 1 (January-June 1982): 8.

**Course Manuscript**

1. William Kleinsasser, Synthesis 9: A Theory Base for Architecture, Course manuscript (Eugene: University of Oregon, 1999), 60-68.

**Conference Paper**

1. Chantanee Chiranthanut, "Inherent Wisdoms and the Roles of Sacred Spaces in Spatial Organization of Vernacular Houses," In **The International Archives of the Photogrammetry, Remote Sensing and Spatial Information Sciences**, Volume XLIV-M-1-2020, 2020 HERITAGE2020 (3DPast | RISK-Terra) International Conference, Valencia, Spain, September 9–12, 2020 (Valencia: Copernicus Publications, 2020), 19-23.
2. Pinai Sirikiatikul, "Early general contracting in Siam, 1870-1910," In **History of Construction Cultures - Proceedings of the 7th International Congress on Construction History, 7ICCH 2021**, ed. Mascarenhas-Mateus & Paula Pires (The Netherlands: CRC Press/Balkema, 2022), 481-485.

**Theses**

1. Gerald C. Hickey, “Social systems of Northern Viet Nam: A study of systems in contact” (Ph.D. dissertation, University of Chicago, 1958), 57.

**Royal Gazette**

1. “Phrarātchabanyat khana song Phǭ.Sǭ. sǭng phan sī rǭi pæ̀t sip sī [Sangha Act 1941],” **The Royal Thai Government Gazette**, Vol. 58 (14 October 1941): 1409

**Archival Material**

1. "Restoration of Phra Nakhon Si Ayutthaya Province," B.E. 2499-2500, Ministry of Education document, Sor Tor 0701.26.1.2/18, National Archives of Thailand

**Interview**

1. Interview with M.C. Subhadradis Diskul, Dean of Faculty of Archaeology, Silpakorn University, September 2, 1982.
2. Interview with Edward Teller, Nuclear Scientist, Livermore, California, July 12, 1962.

**Webpage**

1. Princess Maha Chakri Sirindhorn Anthropology Centre (Public Organization), **Thai Dam [Tai Dam]**, accessed August 13, 2023, available from https://ethnicity.sac.or.th/database-ethnic/177/
2. The WBDG Historic Preservation Subcommittee, **Apply the Preservation Process Successfully**, **a**ccessed March 8, 2023, available from https://www.wbdg.org/design-objectives/historic-preservation/apply-preservation-process-successfully

**Bibliography**

**Book**


1. Anderson, John. **English Intercourse with Siam in the Seventeenth Century**. London: Kegan Pual, 1890.
2. Damrong Rajanubhab, Prince. **Tamnān phutthacĕ̄dī [A History of Buddhist Monuments]**. Bangkok: Matichon, 2002.
3. Nor Na Paknam [pseud.]. **Hā dūran klāng sāk‘it pūn thī ‘Ayutthayā [Five Months in the Midst of Ayutthaya's Brick Rubble]**. 4th ed. Bangkok: Muang Boran, 2015.
4. Van Vliet, Jeremias. **Phrarātchaphongsāwadān krung sī‘Ayutthayā chabap yērē mīa sǭ fān fǭ lī tǭ [The Short History of the Kings of Siam]**. 2nd ed. Translated by M.R. Suphawat Kasemsi. Bangkok: The Historical Society under the Royal Patronage of H.R.H. Princess Mahachakri Sirindhorn, 2017.
5. Vimolsiddhi Horayangkura and others. **Phatthanākān nǣo khwāmkhit læ rūpbǣp khǭng ngān sathāpattayakam ‘adīt patčhuban læ ‘anākhot [Development of Concept and Architectural Style: Past, Present and**

**Future]**. Bangkok: The Association of Siamese Architects under Royal Patronage, 1993.
6. Vira Inpuntung and others. **Lōk khǭng chāo thai dam: khwāmsamphan sưng kan rawāng saphāpwætlǭm thīyū'āsai - khǭng chāo thai dam nai Thai kap nai wīatnām [The World of the Tai Dam People: the Interrelationship between the Living Environment of the Tai Dam People in Thailand and in Vietnam]**. Bangkok: Faculty of Architecture, Silpakorn University, 2006.
7. Van Eyck, Aldo. **Team 10 Primer**. Edited by Alison Smithson. Cambridge: MIT Press, 1968.

**Book Chapter**
1. Rungroj Piromanukul. "Lum mǣnam čhaophrayā chūang lang sin ratchakān pra čhao chai wora man thī čhet [Chao Phraya River Basin after the End of the Reign of King Jayavarman VII.]." 122-171. In **Yuk mūrt khǭng prawattisāt Thai: lang bā yon phut thērawāt kān khao mā khǭng khon thai [Dark Age in History of Thailand: Post Bayon, Theravada Buddhism, and Arrival of the Tai]**. Edited by Pipad Krajaejun. Bangkok: Matichon, 2016.

**Journal Article**
1. Somchart Chungsiriarak. "Kān bū ra na sathāpattayakam pradap krabūang khlūap wat phra chē tu phon wi mon mang kha lā rām rawāng Phǭ.Sǭ. sǫngphanhārǫiyīsipsǫng - sǫngphanhārǫisāmsiphā [The Restoration of the Edifices Adorned with Mosaic Tiles at Wat Phra Chetuphon from 1979-1992]." **Muang Boran** 18, 2 (April-June 1992): 40-61.
2. McGrath, Brian, and others. "The Architecture of the Metacity: Land Use Change, Patch Dynamics and Urban Form in Chiang Mai, Thailand." **Urban Planning** 2, 1 (2017): 53–71.

**Course Manuscript**
1. Kleinsasser, William. Synthesis 9: A Theory Base for Architecture, Course Manuscript. Eugene: University of Oregon, 1999.

**Conference Paper**
1. Chantanee Chiranthanut. "Inherent Wisdoms and the Roles of Sacred Spaces in Spatial Organization of Vernacular Houses." In **The International Archives of the Photogrammetry, Remote Sensing and Spatial Information Sciences**, Volume XLIV-M-1-2020, 2020 HERITAGE2020 (3DPast | RISK-Terra), 19-23. International Conference. Valencia, Spain, September 9–12, 2020. Valencia: Copernicus Publications, 2020: 19-23.
2. Pinai Sirikiatikul. "Early general contracting in Siam, 1870-1910" In **History of Construction Cultures - Proceedings of the 7th International Congress on Construction History, 7ICCH 2021**, ed. Mascarenhas-Mateus & Paula Pires, 481-485. The Netherlands: CRC Press/Balkema, 2022.

**Theses**

1. Pinpech Satrawaha. “Kānsuʼksā phra prāng nai samai ‘Ayutthayā tǭn tǫn thī čhangwat ‘Ayutthayā [The Study of Phra Prang in the Early Ayuthaya Period at Ayutthaya Province].” Master’s thesis, Silpakorn University, 1991.
2. Hickey, Gerald C. “Social Systems of Northern Viet Nam: A Study of Systems in Contact.” Ph.D. dissertation, University of Chicago,1958.

**Royal Gazette**

1. “Rabīap samnak nāyokratthamontrī wādūai kān‘anurak læ phatthanā krung rattanakōsin læ mūrang kao Phǭ.Sǭ. sǭng phan hārǭI si ̄sip hok [Regulations of the Office of the Prime Minister on the Preservation and Development of Rattanakosin Area and Old Towns, 2003].” **The Royal Thai Government Gazette**, Vol. 120, part 37 Ngor (March 26, 2003): 8-13.
2. “Phrarātchabanyat kān phangmūrang Phǭ.sǭ. sǭng phan hārōi hok sip sǭng [Urban Planning Act, 2019].” **The Royal Thai Government Gazette**, Vol. 136, part 71 Kor (May 29, 2019): 27-70.

**Archival Material**

1. “Kān būrana čhangwat Phra Nakhǭn Sī ‘Ayutthayā [The restoration of Ayutthaya].” 1956-1957. Ministry of Education’s Document. Sor Tor. 0701.26.1.2/15. National Archives of Thailand.

**Interview**

1. Subhadradis Diskul, M.C. Dean, Faculty of Archaeology, Silpakorn University. Interview, September 2, 1982.
2. Teller, Edward. Nuclear Scientist, Livermore, California. Interview, July 12, 1962.

**Webpage**

1. Princess Maha Chakri Sirindhorn Anthropology Centre (Public Organization). **Thai Dam [Tai Dam]**. Accessed August 13, 2023. Available from https://ethnicity.sac.or.th/database-ethnic/177/
2. The WBDG Historic Preservation Subcommittee. **Apply the Preservation Process Successfully**. Accessed March 8, 2023. Available from https://www.wbdg.org/design-objectives/historic-preservation/apply-preservation-process-successfully