



NAME

FIRST: Fable

MIDDLE: Briar

LAST: Dupont

CODENAME: Mystique

FC: Kailee Morgue

GENDER: female

AGE: 18

NATIONALITY: French and British

WAND (WOOD, CORE, LENGTH): cedar wand, 8 inches, unicorn horn core, swirly design, swishy

VETERAN OR NEW RECRUIT?: New Recruit, 1st Year

SPECIALIST AREA: Transfiguration or Combat

N.E.W.TS EARNED AND WHERE: Hogwarts : Transfiguration, Charms, Herbology, Ancient Ruins, and Astronomy (if those are applicable i can change)

FORMER OCCUPATION (IF ANY): student

BACKGROUND: Metamorphmagus, Pureblood

Fable was born the only child of Sylvester Selwyn and Skyler Dupont, from the moment she was born it was clear she had been born with the talent of a metamorphagus, which wasn't a surprise seeing as one of her parents also was one, the bright mop of cherry red hair atop her head left no doubt in their minds. They hadn't even gotten to see the natural color of her hair before it changed into a neon-bright color. That really should have been an omen for both teachers, she was a menace. Loud and wild when awake.

She basically lived in Hogwarts during the school year, sure she sometimes went to her grandmother Selwyn's home but that was only on occasion. Most of the time she was sitting

in on a history lesson, or a slow transfiguration one, at times she was being babysat by older students. She explored every inch of the castle once she was up and walking, the paintings watching over her and telling when she got hurt or broke a rule. Humph! Tattletales. The rest of the time she was by her parent's side, one grumpy and the other bright and cheery like her, getting into shenanigans together all the time.

Once she hit Hogwarts age, well it felt like nothing had changed! She already spent most of her days listening to lessons! uh, er, she *was struggling* she didn't get things right away and didn't get the spells first, ever. That didn't change but she got more determined, she was a Hufflepuff and Hufflepuffs didn't back down! She passed her tests each year by only a smidge, she felt like a disappointment at times, not as smart or as kind as either of her parents, all she had was her dumb mop of colorful hair and a bright personality. Well, if she was useless she could at least make sure everyone else was happy.

But as she went on through her schooling , she managed to find the swing of things and graduated from Hogwarts without a struggle and well now she strives to be an auror

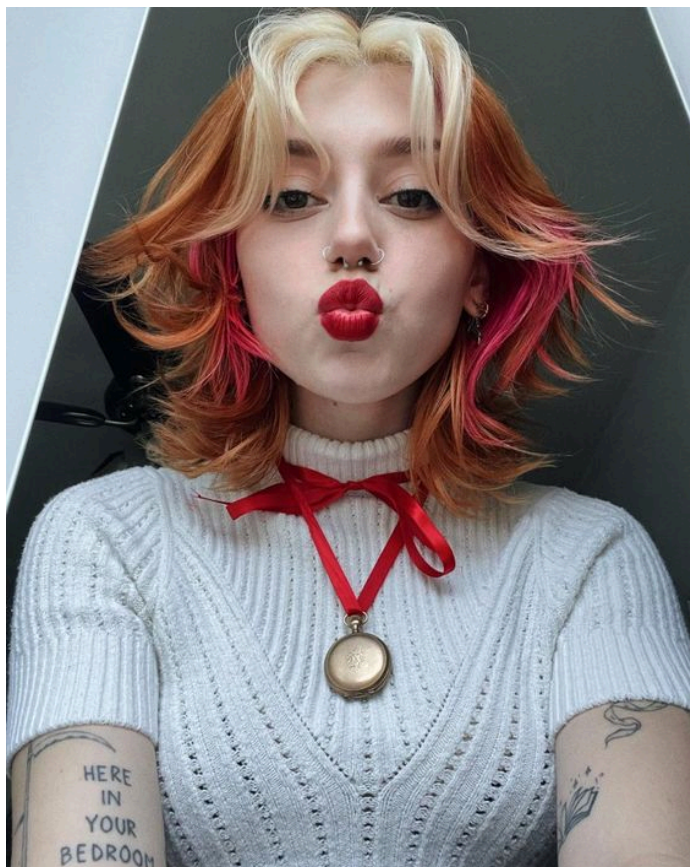

PERSONA: Fable loves everyone! She loves being an ear for others' needs and a rock to rely on. She loves her family especially. She's very much a hopeless romantic at heart, though a bit awkward like her Ravenclaw parent. She's nice, bubbly, but very very prone to going off and rambling until stopped. She talks a lot, way too much. So she tends to try and shut up, though that never lasts for long. She brags about the stupidest things, just because they make her happy and she doesn't really get that she's supposed to brag about actually worthwhile things, not how many muffins she could eat when she was 7.

She doesn't understand how people just glide through school like it's easy! She struggles and struggles hard with the nonpractical portions of schoolwork. It's a battle that she constantly needs extra help with. It's a success if she passes all her exams with low A's. Even if it gets her down she presses on, Hufflepuffs are known for their hard work for a reason! She was determined to get good grades! But, er, it would help a lot if she could get some help along the way, she wasn't infallible! All that she needs is a tutor that she can fall in love with just like her parents and she'll be all set for her happy ending!

But now after graduation, She wants to find her place in the world

STRENGTHS (3): Her positive attitude, Master of Disguise, and Kind

WEAKNESSES (3): She's very awkward, not the best with words, and a bit too eager

FATAL FLAW (1): Her appearance is a giveaway of her emotions and she is a bit too trusting

MISCELLANEOUS: ANY OTHER INFORMATION CAN BE PLACED HERE SUCH AS RELATIONSHIPS ETC.

Appearance details: Red, Blue, Green. Fae is like a wheel of colors, her hair is always a different shade, and she's not afraid to show off her metamorphagus abilities. Her color is always a signifier of her emotions and an almost foolproof way to guess her mood if you can figure them out. Her tomboyish awkward demeanor doesn't win over a lot of people, but people still like her outgoing, positive attitude. She has a great sense of direction and can find her way almost anywhere.

She's always lanky, even if she could fill herself out if she wanted to, but don't let that fool you, she backs some muscle in her, a lot of it in fact.

She is 5'9

