Hello Everyone,

This is your fellow adventurer Medik and this is a written guide for Shadow Altar the next upcoming Chaos raid, I have made this guide based of studying and watching multiple videos and reviews of the raid on the internet so i might be missing some stuff but generally i will be covering 90 % of everything you need to know and important mechanics so enjoy !

General stats:

-Time limit is 15 mins and if you don't kill him obviously you are out

-Boss type: Devorak (similar fight to a previous normal dungeon)

-Boss base HP: 621,500,000 (Edit : This became 650,000,00)

-Boss base defences and attack: Unknown

Map Description:

The map consists of three separated islands (South, North-East and North-West) with purple poisonous water in between and throughout the fight Devorak will teleport from one island to another. The fight starts at the South Island then North-East then North-West until Devorak goes down to a certain HP then he starts switching between islands constantly.

Fight Mechanics:

<u>-Phase 1 (100%-90%): -</u>

- **Jump and slam (Linear direction)**: Devorak charges his hand and jumps forward slamming the ground in front of him leaving a poison area on the ground. This one is fairly easy to dodge all you have to do is use your mobility to get behind him quickly or stay at his back from the start and make sure to avoid the poison circles left by him.



-**The floor is Poison**: Devorak Throws a projectile which marks a yellow stain on the ground and explodes poison after 2 seconds. All you have to do here is to stay away from the yellow markings on the ground when you see him throwing a projectile.



-**Explosion (LETHAL MECHANIC)**: At exactly 93% Devorak teleports in the middle of South Island then starts charging for an attack and explodes after 3 seconds. What you need to do here is you want everyone stacking on top of each other and the Knight has to time his shield right before the explosion (similar to balrog) and if the Knight fails it's a wipe if you don't have legendary gear. You can also avoid this by jumping into water.



-Phase 2 (90%-75%): -

Devorak now teleports to North-East island Spawning Adds in the middle of map.

- **Offensive Adds**: At the start of phase 2 adds will be spawned in the middle of the map (about 6 mobs) which will tremendously damage and apply debuff your team if they approach near them. What you need to do here is assigning one team member to lure the adds to South Island once they spawn and keep them away from the party.



-**Rotating Laser**: Devorak starts charging and then shoots a Laser that has the range of the radius of the the island and rotates anti-clockwise. What you need to do here is either move around him or jump in water .



-**Stomp:** Devorak raises his left leg and stomps pushing everyone away. Nothing much to say here just avoid getting pushed into water.



-**Explosion again at 75 % which marks the end of P2**: Read above.



-<u>Phase 3 (75%-50%): -</u>

Devorak now teleports to North-West island

-**Support Adds**: Adds now spawn on top of a platform inside the island instead of on water healing and giving shield to Devorak. What you need to do here is again assigning one member to parkour to the adds and kill them while other members attack the boss.



-**Improved Rotating laser**: Rotating laser now can change its direction from anti-clockwise to clockwise randomly. Just move around Devorak accordingly.



-**Mega Slam (MAIN LETHAL MECHANIC)**: At exactly 55 % Devorak charges and pushes everyone away then teleports to the middle of the map charging a one-shot attack and then slams the ground after 3 seconds hitting the entire map. What you need to do here is after Devorak pushes everyone away you have to **quickly grab and hold onto him using your action key** , This will make you teleport with him to the middle of the map and if you failed to do so you must run ASAP to the middle of the map as everyone has to stack on top of each other then the knight has to shield the attack preventing a wipe.

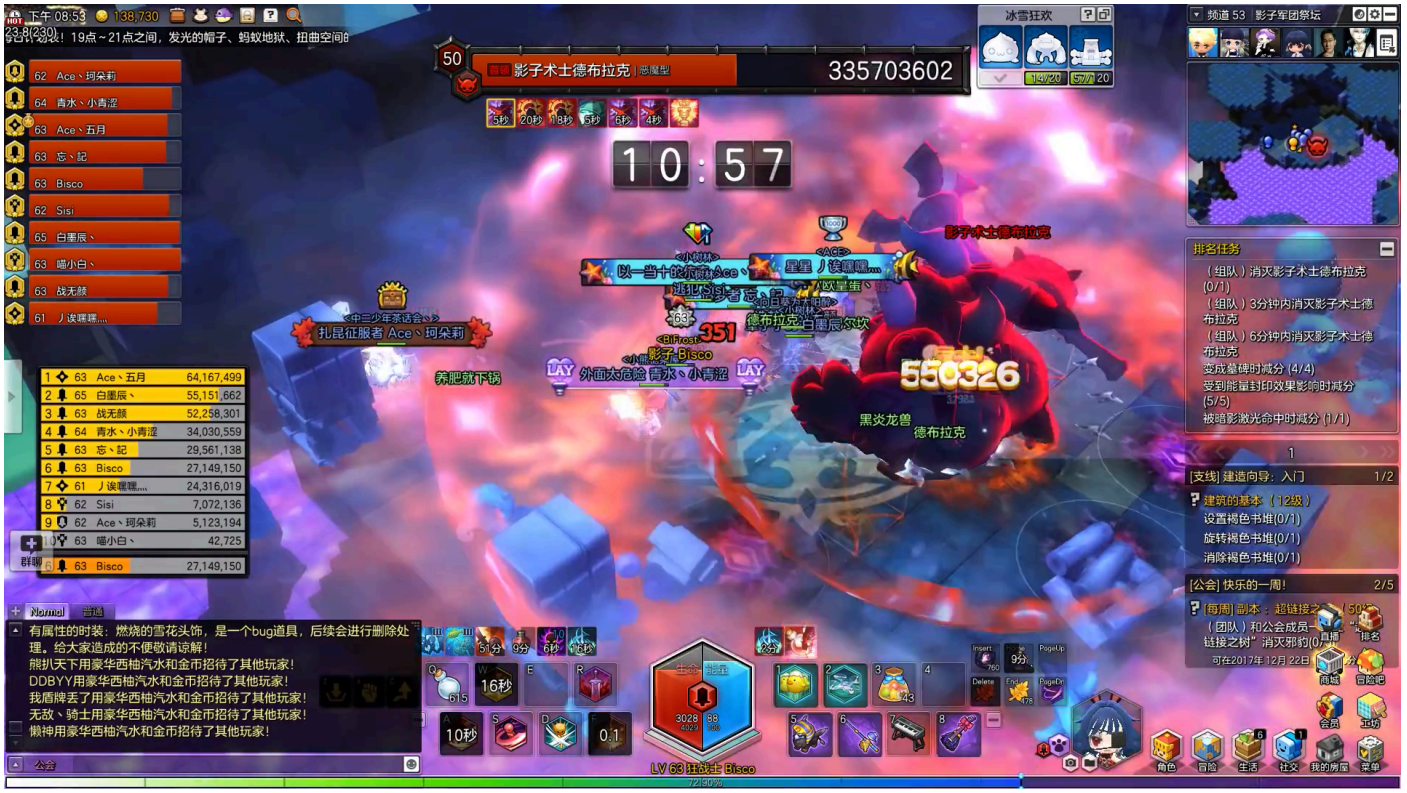



-Now devorak stays in the water at the middle of the map till he reaches 50 % and can do any of the previous attacks. You have to burst him quickly and Priest has to constantly heal so no one will die.

-<u>Phase 4 (50%-10%): -</u>

Devorak now teleports to South island starting phase 4 at 50 % , during this phase Devorak will constantly teleport from one island to another in a random fashion starting with a pattern of South>NE>NW then goes randomly and to note when he is at North-west adds can spawn on the top of the platform so make sure to have that one member that always deals with adds.(**Edit**: Devorak now spawns adds whenever he teleports between islands)

- Corner Arc Laser(only at south island) : Devorak teleports to one of the island corners shooting laser in one direction for 2 seconds then rotating in an Arc fashion slightly. What you need to do here is to jump in water or stay away from his line of sight or stand behind him if you can , **Advanced tip** : whenever devorak teleports he always jumps slightly you can always notice that then grab onto him using your action key and that will allow you to go wherever he goes.



-**The Floor is poison improved (only at NE and NW islands):** Devorak slams the ground with his staff creating a triangle shaped area of poison which usually covers quarter of the island. What you need to do here is simply avoiding standing in that area.



-**Please note that Devorak can cast any of the previous minor attacks in previous phases during this phase.**

-Mega Slam (MAIN LETHAL MECHANIC) : Same as the one before , at 10% Devorak teleports to the middle of the map casting mega slam and you will have to repeat what I said earlier.



-<u>Phase 5 (10%-Dead) : -</u>

_This phase will end quickly but a lot will happen. Devorak now stays in the middle of the map till 5% and teleports to south island and stays there until dead.

- **Rotating Laser on steroids**: Now the laser is rotating much faster ,constantly changing direction also Devorak will teleport at any corner of the island but instead of Arc laser its will be full rotating so be careful. **This is the only attack he does during this phase!**

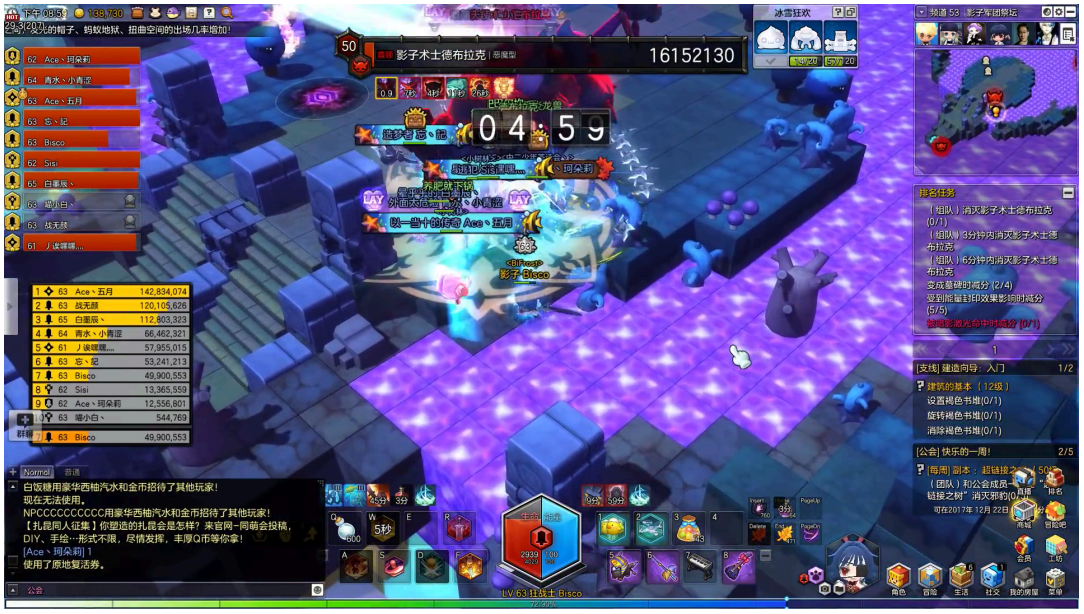

-During this phase you have to burst him as fast as you can because the lasers can kill everyone.

That is all, hopefully this guide was informative to you. Thanks for Reading <3.

Credits:

Korean run : https://www.youtube.com/watch?v=bqqFtnYf63w
Dev run : https://www.youtube.com/watch?v=fs4pf5L0tjk

Made by: Medik , Guild : Citadel , Server : EU

