Laura Ross Hair Design
@ hår Salon, 17 Raining's Close, Hill Place, Inverness, IV2 3FP
07763626120

Facebook.com/LauraRossHairDesign
Instagram.com/laura_ross_hair_design

Thank you for your interest in making Laura Ross Hair Design part of your special day! I have a background in art & design, a passion for all things creative and specialise in bridal hair styling, so rest assured you will be in safe hands. I have been lucky enough to experience hundreds of weddings during my career so far and I know how to keep things running smoothly while making sure you look and feel your very best.



To make a booking I kindly ask that you carefully read the following information, before returning the info requested to laura.ross.hair.design@gmail.com
I will then contact you to arrange payment of your booking fee.

		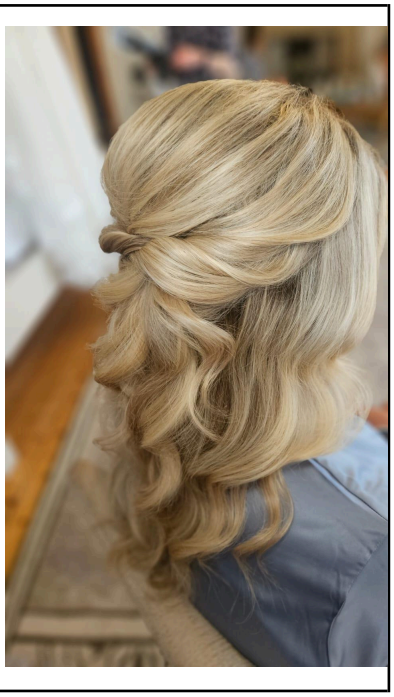

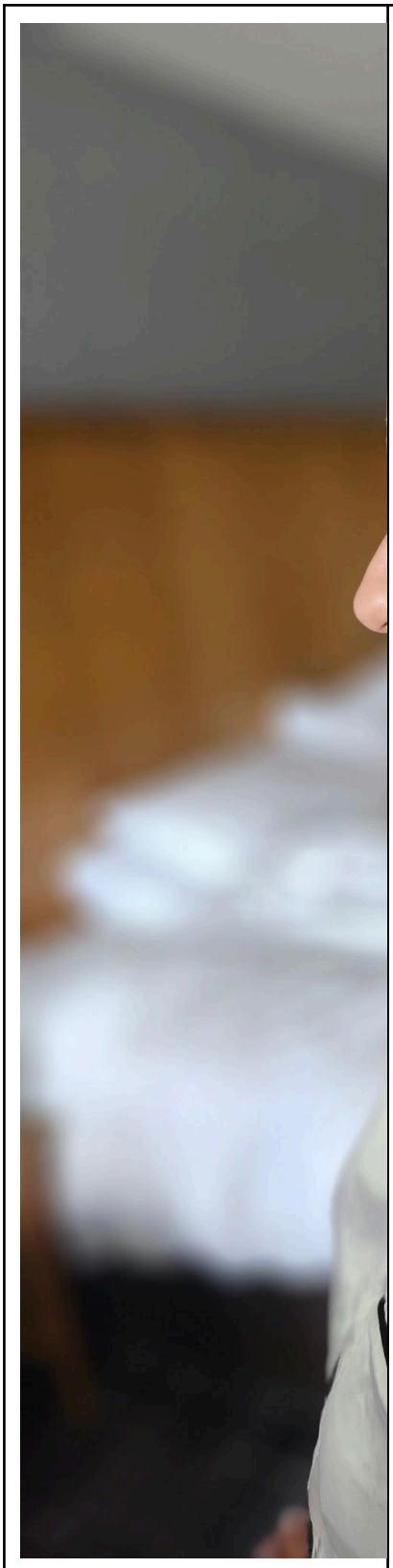

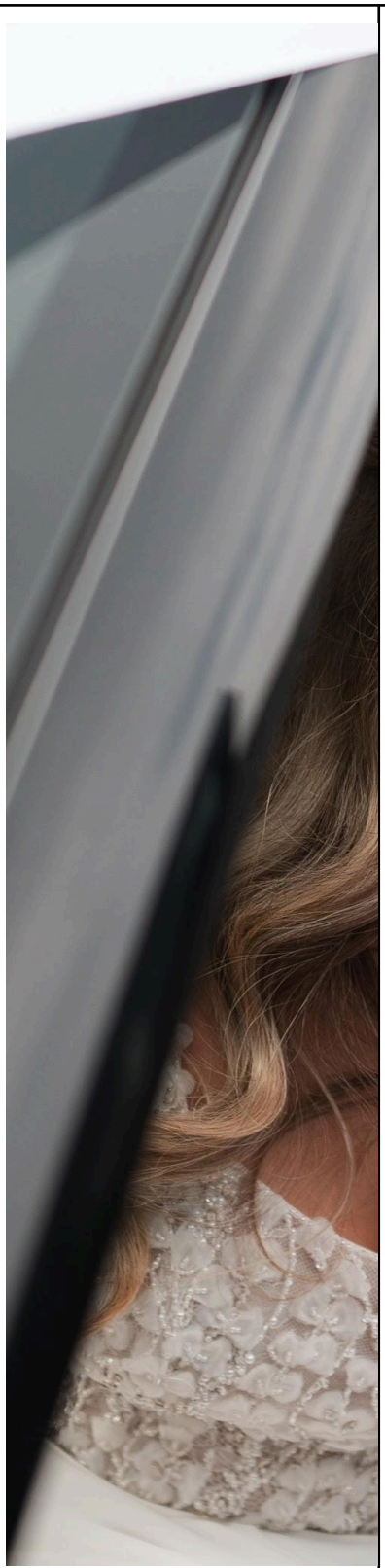

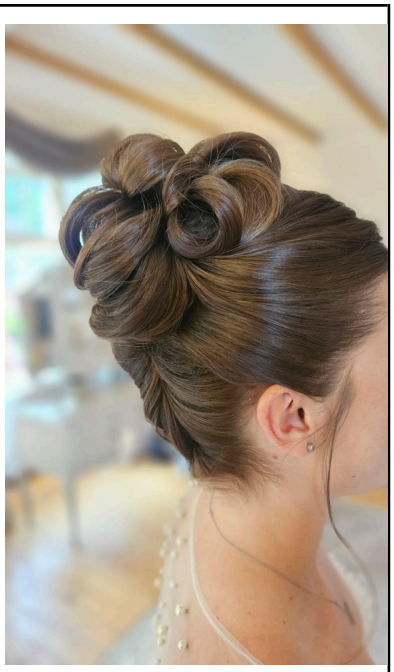

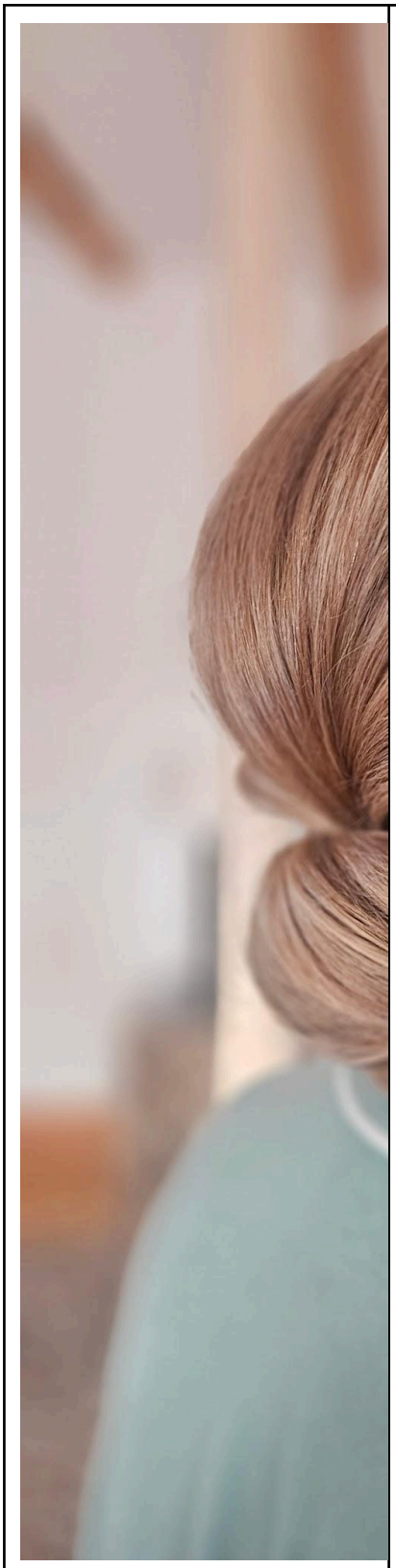



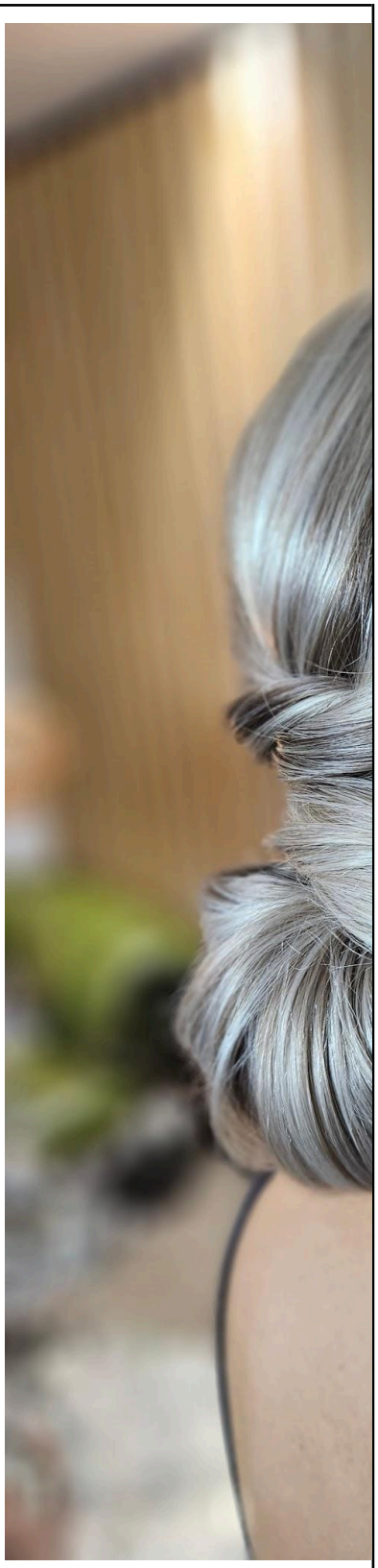

Bridal Hair Price List

Bridal Party	Bride	£95
	Bridesmaids / bridal party	£85 each
	Short hair (above shoulder) blow dry only	£70 each
	Flower girl / junior bridesmaid	Please send a photo of their hair & desired style for a quote
Additional charges	Callout fee Includes travel of up to a 30 minute round trip from hår salon Minimum spend for callouts is £350, or 4 people, excluding the callout fee & any additional travel.	£90
	Additional Travel time / Mileage	£40 per additional hour
	Depending on start time and location, I may need to charge for accommodation the night before. I will clarify this upon booking if needed.	Variable
	Should you wish for me to stay past the ceremony time and be available for touch ups, please let me know at the time of booking. For local weddings I can leave and come back in the evening, but will have to charge additional mileage.	£70 per hour
Previews	Bride (Payable at appointment, separate from the cost of services for the wedding day, subject to current pricing at time of preview)	(Currently) One style £70 2 styles £100
	Bridesmaids / bridal party (if required)	£50 each

Booking Fee	Deducted from final balance	£100

Bridal hair previews are not essential but are strongly recommended to help plan your perfect style and ensure smooth timekeeping on the big day. Previews can be for the bride only or as many members of the bridal party as you require.

As a thank you for choosing to book with me, I also offer 10% off hair extension fittings for brides who would like to give their hair a boost on their big day. Please get in touch for a free consultation.

Terms and Conditions

Booking Process and Booking Fee

To reserve a date, the following booking info must be completed and returned to me via email.
Once I have received the requested info and made sure I'm able to fulfil the booking, I will then send you a link to pay the booking fee securely online via SumUp.

The date will be held for 7 days and will only then be secured upon the receipt of a £100.00 booking fee.
This £100.00 will be deducted from the total amount.
This booking fee is non-refundable and non-transferrable.
The booking fee covers the time I spend organising your booking, and any bookings I have to turn away whilst the date is held in your name.
However you have a 14 day cooling off period from the day you pay the booking fee in which you may cancel and be refunded in full.

Payments

Payments are accepted online via Sumup – I will send you an invoice to pay securely online. The final balance is due 7 days prior to the event as one payment. I will send another payment link at this time.

Service Location and Requirements

There are certain requirements I have for a safe an efficient work area on the day. There will only be one location – I will not be able to relocate mid booking. A table/work area needs to be made available. A chair such as a dining chair will be needed but must not be high backed. Ample lighting, whether by means of natural light or by lamps, is necessary for services to be performed properly. Many hotel rooms do not have main lighting so this must be checked prior to date and lighting must be arranged to complete the service. There must also be a plug socket available close to this table. For hair ups, hair must be clean and dry ready for the service, unless the hairdresser has arranged otherwise. Further info on hair prep will be sent shortly before the wedding.

Travel Fee

A travel fee of £40 per hour will be charged for locations outside of Inverness. I calculate this using Google Maps from the starting point of the salon postcode IV2 3FP. Inverness is classed as any location with a postcode beginning with IV1, IV2 or IV3.

Liability

All brushes and tools are kept sanitary and are sanitised between every service. Any skin condition or allergies should be reported prior to the service and, if need be, a sample test of the product may be performed on the skin to test for a reaction.

Cancellation Policy

Cancellations must be made no later than 7 days prior to your reserved date or you will be responsible for the total amount of services agreed upon.

Cancellations may be made before this time, but the booking fee is non-refundable as it covers admin time and any lost bookings which may have been made while the date was reserved.

In the extremely unlikely event that I would be forced to cancel a booking, every effort will be made to secure a replacement hair stylist or a full refund will be given.

Add-Ons

No add on services will be allowed on the day – this includes extra members of the

party, or flower girls not booked on this form. However, such changes may be made to the booking up to 7 days prior, if timings allow.

Photography

I may take photographs on the day and use for publicity purposes which include but are not limited to website and social media pages. If you would rather I do not share your image, please let me know .

Booking Form

Please copy and paste this form into an email, complete, and return to me at laura.ross.hair.design@gmail.com

Name of Bride	
Contact no. & email	
Wedding date (day/month/year)	
Where are you getting ready?	
Where is your ceremony?	
What time is your ceremony or car pick up time?	
Members of the bridal party requiring styling:	
Name & Bridal Party role	Hair type & rough idea of style required e.g. 'short hair, updo' or 'short hair, blowdry' (Don't worry if you don't know, this is just so I can give an idea of price and timings, we can figure it out later on)
1. Bride	

2.	
3.	
4.	
5.	
6.	

Where did you find out about me?	

Please give any additional details of anything that may require additional time, e.g. clip in extensions to be added.

Don't worry if people haven't decided what they're having yet, we can confirm nearer the time :)

I look forward to hearing from you!

Laura x