

Name: _____

Respiratory System Coloring

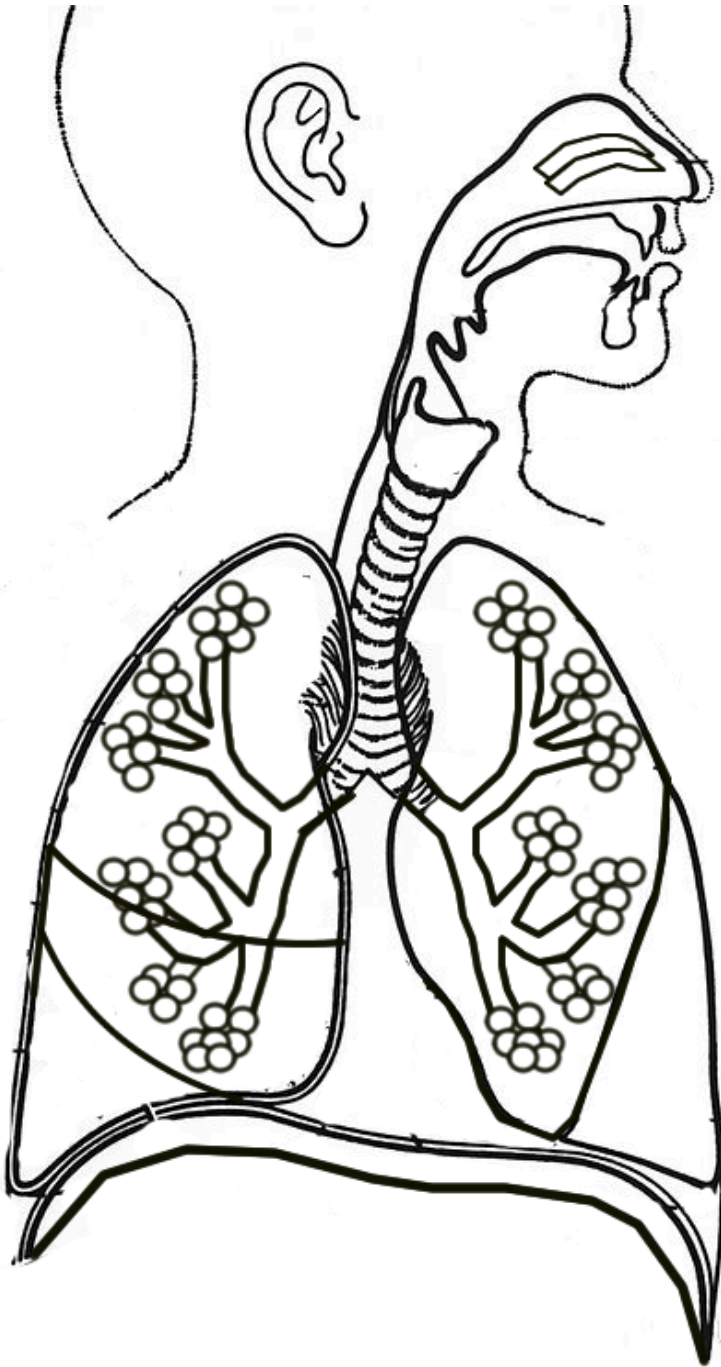

- ☐ Hard/Soft Palate
- ☐ Nasal Conchae
- ☐ Nasal Cavity
- ☐ Oral Cavity
- ☐ Pharynx
- ☐ Larynx
- ☐ Trachea
- ☐ Primary Bronchi
- ☐ Secondary Bronchi
- ☐ Tertiary Bronchi
- ☐ Alveoli
- ☐ Lungs
- ☐ Pleural Cavity
- ☐ Diaphragm

Questions:

1. The trachea leads to what two tubes? _____
2. What are the air sacs of the lungs called? _____
3. Why is the left lung smaller than the right lung? _____
4. What is the voice box called? _____
5. The space at the back of the mouth and throat is called the: _____