

DIGITAL PROGRAM AD FORM

All patrons will have access to the digital program via QR code. There will not be a paper version printed.

The Buchholz Players proudly present ***Elf the Musical*** on November 3 - December 11, 2022. Please help support our production by placing an ad in our online digital show program or sponsoring our show. Supporters like you help our efforts to create extraordinary high school productions.

The deadline for program ads and sponsorships is ***October 21, 2022***. If you have questions, email bobcatdrama1452@gmail.com. Thank you for your continued support of Buchholz Drama!

Fill out the form below and return it to Buchholz Drama Boosters, or email the information to bobcatdrama1452@gmail.com.
Make checks payable to Buchholz Drama Boosters and mail to:
Buchholz High School Drama, 5510 NW 27th Avenue, Gainesville, FL 32606

CHOOSE AN AD SIZE:

	PRIORITY FULL PAGE COLOR (4 available) **$100**		FULL PAGE COLOR **$75**
	HALF PAGE COLOR **$45**		QUARTER PAGE COLOR **$25**

AD COPY SUBMITTED: **Send your ad designed as a jpeg or png with your text and/or photos to bobcatdrama1452@gmail.com**

SPONSORSHIPS

T-SHIRT SPONSOR: $200 - **SOLD**

- "T-shirt sponsored by: (Your company)" on the back of every professionally printed t--shirt
- Logo will appear in one color

PROGRAM SPONSOR: $200 SOLD

- "Program sponsored by: (Your company)" will be listed at the beginning of the online program. You will have up to a 1 minute spot to feature your company before the production.

INTERMISSION SPONSOR: $200 SOLD

- "Intermission sponsored by: (Your company)" will be listed during the intermission for each streaming performance. You will have up to a 1 minute spot to feature your company.

COMPANY _____

CONTACT _____

PHONE ( ) _____

E-MAIL _____

Buchholz PLAYERS Troupe 1452

PROGRAM SPONSOR EXAMPLE:

Back cover

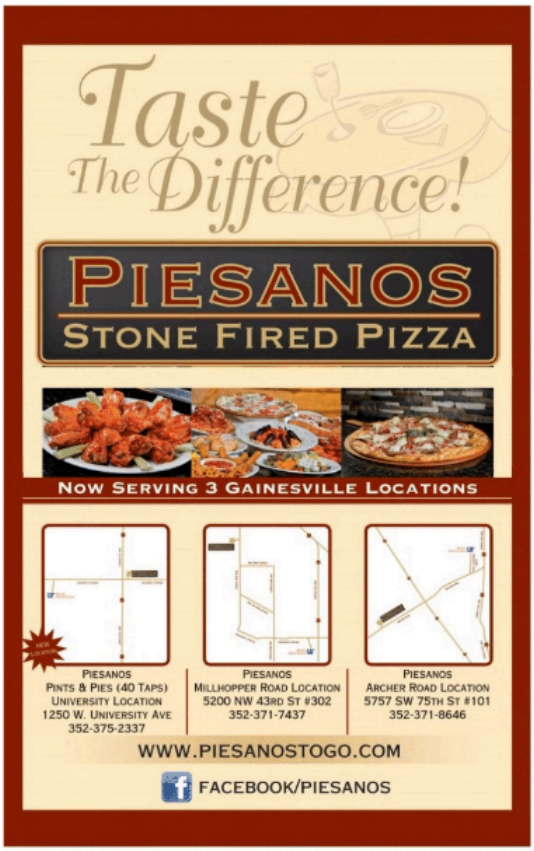

Front cover

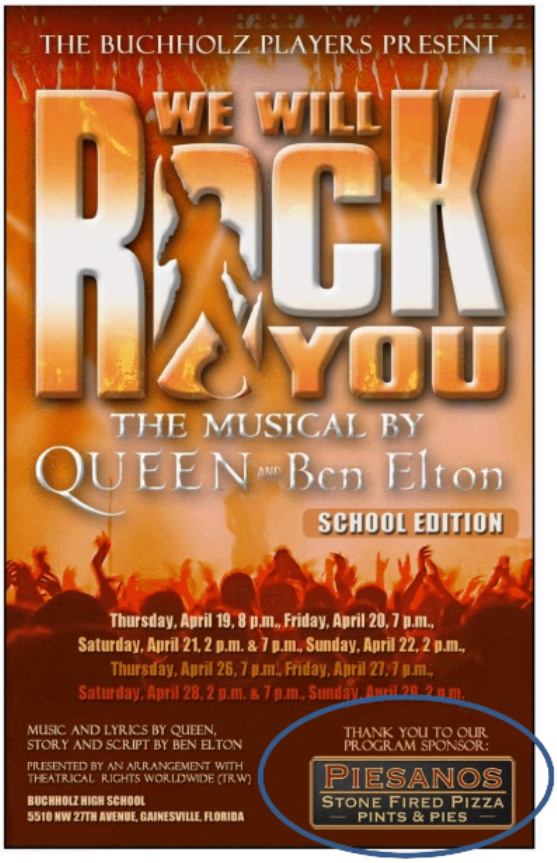

EXAMPLE OF SPONSOR RECOGNITION IN A PROGRAM



DIRECTOR'S NOTE

By Ted Lewis, Buchholz Drama Director

When I first came to Buchholz as the Theater Director back in 2001, several of my students mentioned that they were interested in both educational trips to New York and to London's West End Theater district. Then 911 occurred, and the plans went on hold for a year.

The following year, we started planning both a New York and a London trip. In 2002, production. When we returned from the trip, I immediately put Buchholz on the wait list to produce the show once it became available.

Last summer when I was on my fourth London trip, it was finally announced that it would be released in the States. In July, Buchholz was awarded the first contract in the South-Southeastern United States to produce the show. Given a choice of producing the Student Edition or the original, both of which fell into our PG-13 rating for productions, we chose the Student Edition because it is more updated story and relevant to today's young people. Not to say that long-time Queen fans like myself will be disappointed, as the music is the same as the original and the rock and roll references are frequent and entertaining.

Thank you to our sponsors!

PLATINUM SPONSORS:
ABC Contracting
123 Plumbers

GOLD SPONSORS:
ABC Contracting
123 Plumbers

SILVER SPONSORS:
ABC Contracting
123 Plumbers
456 Recording Studio
XYZ Printing

BRONZE SPONSORS:
ABC Contracting
123 Plumbers

STAR LEVEL PONSORS:
The Jones Family
The Smith Family
The Johnson Family

FAMILY LEVEL SPONSORS:
The Jones Family
The Smith Family
The Johnson Family

EXAMPLE OF A HALF PAGE (GOLD LEVEL) SPACE IN A PROGRAM

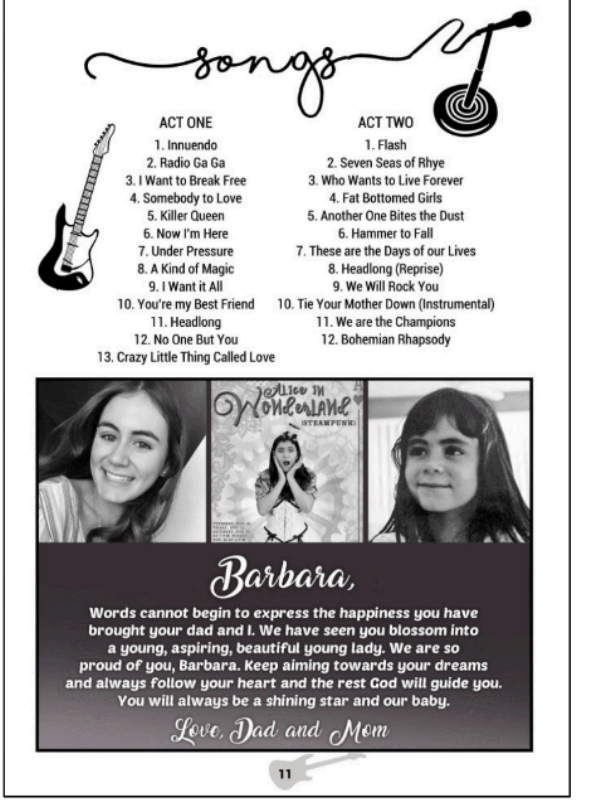

songs

ACT ONE
1. Innuendo
2. Radio Ga Ga
3. I Want to Break Free
4. Somebody to Love
5. Killer Queen
6. Now I'm Here
7. Under Pressure
8. A Kind of Magic
9. I Want it All
10. You're my Best Friend
11. Headlong
12. No One But You
13. Crazy Little Thing Called Love

ACT TWO
1. Flash
2. Seven Seas of Rhye
3. Who Wants to Live Forever
4. Fat Bottomed Girls
5. Another One Bites the Dust
6. Hammer to Fall
7. These are the Days of our Lives
8. Headlong (Reprise)
9. We Will Rock You
10. Tie Your Mother Down (Instrumental)
11. We are the Champions
12. Bohemian Rhapsody

Barbara,

Words cannot begin to express the happiness you have brought your dad and I. We have seen you blossom into a young, aspiring, beautiful young lady. We are so proud of you, Barbara. Keep aiming towards your dreams and always follow your heart and the rest God will guide you. You will always be a shining star and our baby.

Love, Dad and Mom

11