College of Education & Allied Studies
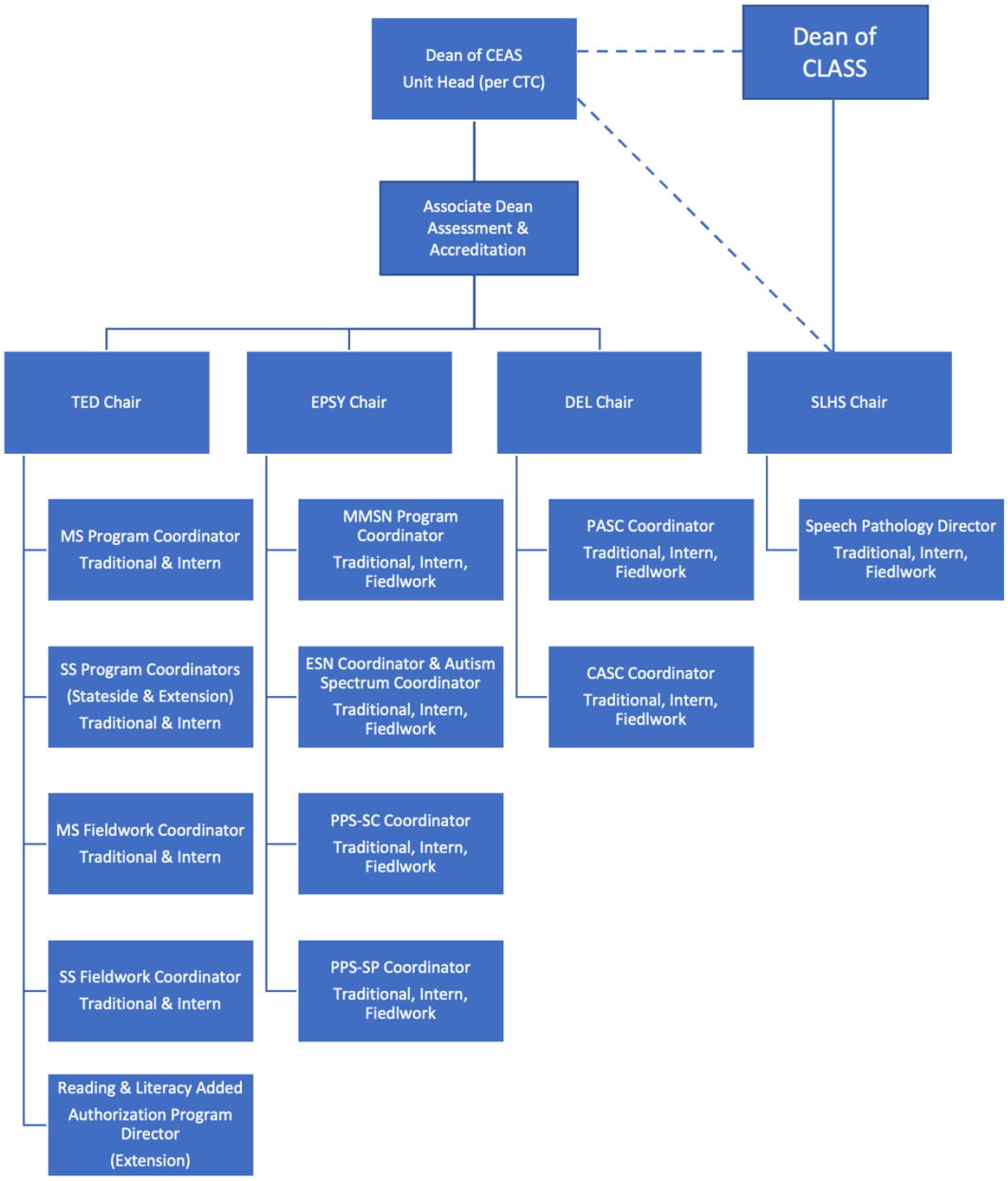
Organizational Chart