ST. ANTHONY
CATHOLIC CHURCH & SCHOOL

BI-WEEKLY NEWSLETTER

Known By Name - From the Development Office

May 3rd, 2024

Volume 1 - Issue 11

Building Continues to Take Shape! Principal's of the Day Tour the Site and Sign Their Names!

















































SCAN ME

Donate to our New School Project! Scan the QR Code or go to knownbyname.church

Fr. John and Greg – As Their World Turns…The Saga Continues! Recurring Guest Star: Principal; Dr. Gary Beckley

If this is the first time you have read this Saga…It all started in ISSUE #7…Go to school.satigard.org/new-school



1

Fr. John: Chad, as StAPA President, I need your help! My sciatica is acting up, I think I ran too much last week, plus I am nervous about my Spaghetti Dinner on May 11th! You think people will show up?

Chad: Of course they will! Just make sure your Spaghetti sauce is great! Mrs. Sieg can help you with your sciatica…



2

Fr. John: Mrs. Sieg…I think I hurt my sciatica running away from Greg. Can you help me?

Mrs. Sieg: No Problem! Just do this stretch Fr. John…All will be better.



3

Fr. John: Like this Mrs. Sieg?!? Mrs Sieg?!? Where did she go?!? That feels great!



4

Fr. John: I am feeling SO MUCH BETTER. I think I need to go look at the site and see where my office is going to be in the new school.



5

Fr. John: Hey Greg! I like my new office! I will put my desk there…and my new chair there…
Greg: Your office?!? That's the Principal's Office…What do you need an office for?



6

Fr. John: Don't sass me Greg! Either we build me another office or I take Gary's. Let me know what Gary says when you tell him the news.
Greg: I have to tell him?!? Aren't you the Pastor?
Fr. John: Exactly…It's called delegating…



7

Gary: WHAT?!? Add an office or take mine? What is HAPPENING?!?
Greg: What about the hallway as your office?
Gary: Unbelievable! The Hallway? The only think worse is if Fr. John starts building things…



8

Fr. John: Hey Greg…How was your conversation with Gary?
Greg: Not too good…He seems pretty mad! Shouldn't the new school have a Principal's office?
Fr. John: I guess, Greg. Wait, What is that space over there??? I have a plan!



9

Fr. John: How about I build my own office Greg? This spot is perfect! Or I can just take Gary's…
Greg: WHAT ARE YOU DOING???
Fr. John: Don't worry Greg…I got new Gloves from a Parishioner. …my hands will be fine! How does this saw thing work again?



10

Greg: It's not about your hands. This is where the stairwell is going. Let us worry about the building. In the meantime please go back to your actual office and work on something?
Fr. John: Sure, As you know Greg, I am VERY busy! I know exactly what to work on. Thanks for taking care of this office situation for me.



11

Fr. John: VROOM!…VROOM! I love my new toys. The Parishioners here at St. Anthony are the Best! Gary will be fine…He always understands…VROOM! VROOM!



12

Gary: Fr. John always expects me to understand. Not this time…No…Not this time!

Will Gary be ok? Will Fr. John get his way? Will Greg make everyone happy? Stay Tuned…

Did **YOU** or **your child** graduate from **St. Anthony School more recently than 1984?** The date for your reunion will be **Saturday, August 17th!** More information wil be sent out soon! Stay Tuned!

The Old Convent/Preschool will start to come down on Monday, May 6th. **On Saturday, May 11th, from 2:30 pm until 4:30 pm**, you will have an opportunity to get a Brick from the old building. The Bricks will be given away as is…and once they are gone, they are gone. If you want a piece of history, please come by during the above time.

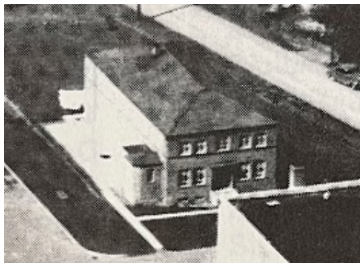



Spaghetti Dinner!

Have you ever had Fr. John's Famous Meaty Spaghetti Sauce? If not, **this is your chance!**



Join Fr. John and his Leadership Team to simply say **THANK YOU** for being a part of our community. We also want to celebrate all the **WONDERFUL** Mothers on this Mother's Day Weekend! Come hang out with old friends and meet new ones! Bring the whole family and enjoy time together!

When: Saturday, May 11th directly following the **5:00 pm Mass**. **Thank you to those of you reaching out to help. If you would like to help serve, set up, or clean up, please** contact Andy Nichols at anichols@satigard.org

---

St. Anthony Auction! A HUGE SUCCESS!









So Many Thank You's to go around! Thank you to Rory Hume and her team for putting together a fun experience for everyone! Thank you to all that supported this AMAZING night!



Contact: Andy Nichols at anichols@satigard.org if you have questions or would like to donate to this amazing project! Naming Rights are still available for specific areas of the new school! If interested, please reach out!

THANK YOU TO OUR SPONSORS!

Culver Home© TEAM

Helping You Find Your Paradise

Lindsey & Noah Culver
Principal Broker & Broker in Oregon
Premiere Property Group, LLC

CATHOLIC DAUGHTERS OF THE AMERICAS

CRISPIN HANNON
www.employmentlaw-nw.com

Personal Injury
Employment Law
Workers' Compensation
Victims' Rights
(503) 293 - 5770

GAMUT PROJECT SOLUTIONS

Oregon Pacific Bank

SHEET TT&L METAL INC