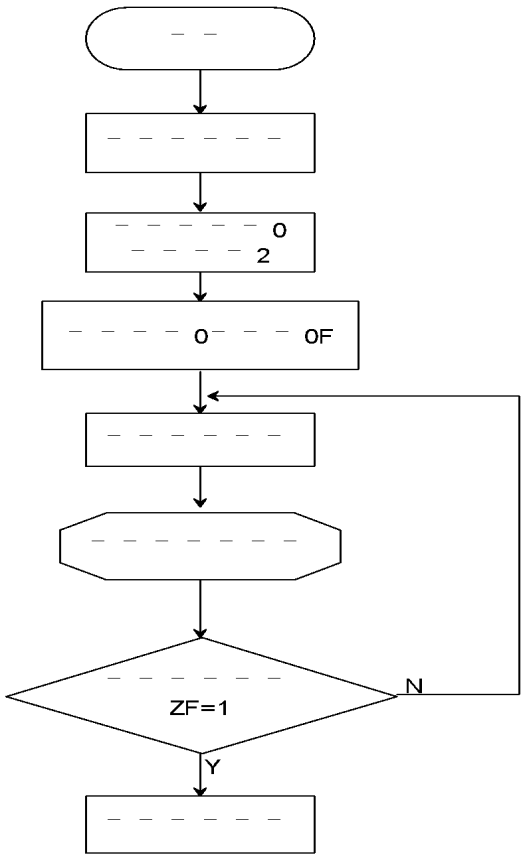
0
2
0
0F
ZF=1
N
Y