Prince of Peace Lutheran Church
Traditional Service
8:00am

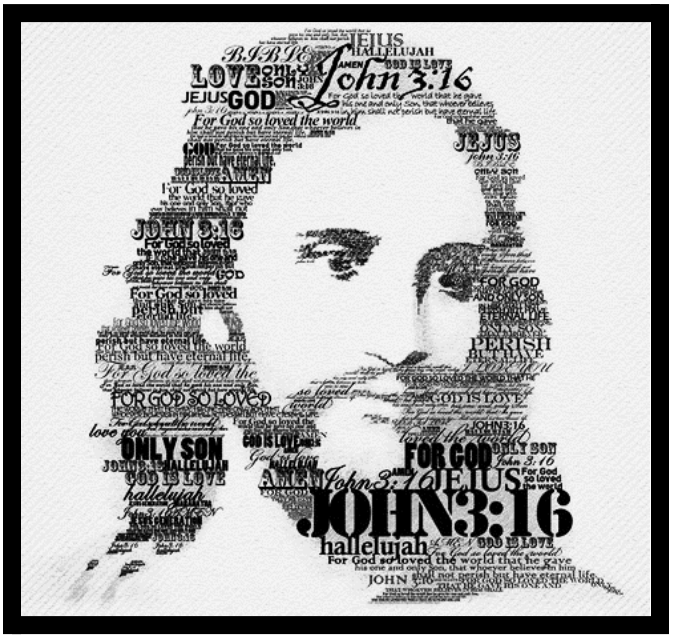

March 5th, 2023

1421 W. Ball Rd.

Anaheim, CA 92802



"This is the day the Lord has made let us rejoice and be glad in it."

A special welcome to all our guests and visitors: We are grateful to have you gather together with us as a community of faith where God promises to be present with us to deliver his gracious gifts of forgiveness, life, and salvation to each one of us on account of His Son, Jesus Christ. May you leave this service nurtured and strengthened in faith towards God, and may the grace and love of our Lord Jesus for you overflow into the lives of those you serve this week.

So that we may acknowledge your visit, we encourage newcomers to please fill out the RED BOOK in the pew pocket.

Children are welcome to worship here at Prince of Peace but if a little one (or their parent) needs a short break, you can still be a part of our service in our well-equipped Nursery. The nursery door is on the left side of the church and can be accessed through the kitchen if need be.

Please let us know how we might serve you: Feel free to talk to Pastor Darrin Sheek or one of our Elders, or you may contact our Church Secretary at Church@princeofpeaceanaheim.org or 714-774-0993 | www.Popanaheim.org

Confession and Absolution

Stand

549 All Hail the Power of Jesus' Name

The sign of the cross may be made by all in remembrance of their Baptism.

P In the name of the Father and of the T Son and of the Holy Spirit.

C **Amen.**

P If we say we have no sin, we deceive ourselves, and the truth is not in us.

C **But if we confess our sins, God, who is faithful and just, will forgive our sins and cleanse us from all unrighteousness.**

Silence for reflection on God's Word and for self-examination.

P Let us then confess our sins to God our Father.

C **Most merciful God, we confess that we are by nature sinful and unclean. We have sinned against You in thought, word, and deed, by what we have done and by what we have left undone. We have not loved You with our whole heart; we have not loved our neighbors as ourselves. We justly deserve Your present and eternal punishment. For the sake of Your Son, Jesus Christ, have mercy on us. Forgive us, renew us, and lead us, so that we may delight in Your will and walk in Your ways to the glory of Your holy name. Amen.**

P Almighty God in His mercy has given His Son to die for you and for Jesus' sake God forgives you all your sins. As a called and ordained servant of Christ and a steward of His Gospel, I declare to you on account of Jesus Christ, your sins, all of them, are forgive in the name of the Father and of the T Son and of the Holy Spirit.

C **Amen.**

Service of the Word

Introit

Psalm 105:4–7; antiphon: v. 8

He remembers his covenant forever,
the word that he commanded, for a thousand generations.
Seek the Lord and his strength;
seek his presence continually!
Remember the wondrous works that he has done,
his miracles, and the judgments he uttered,
O offspring of Abraham, his servant,
children of Jacob, his chosen ones!
He is the Lord our God;
his judgments are in all the earth.
Glory be to the Father and to the Son
and to the Holy Spirit;
as it was in the beginning,
is now, and will be forever. Amen.
He remembers his covenant forever,
the word that he commanded, for a thousand generations.

Kyrie

LSB 168

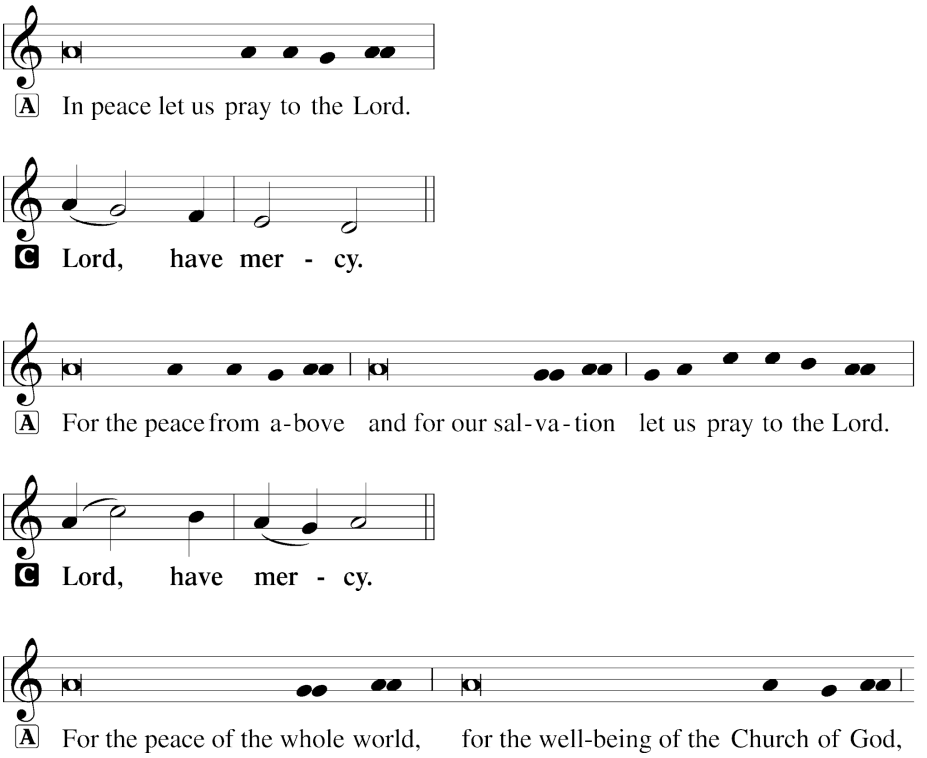

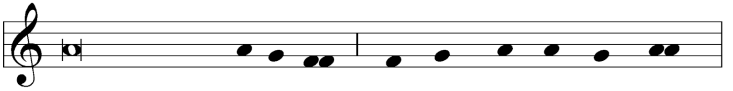

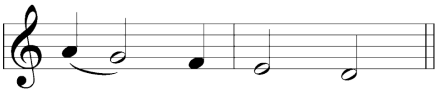

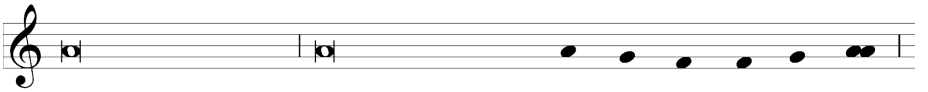

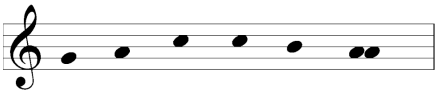

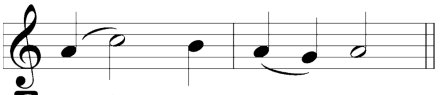

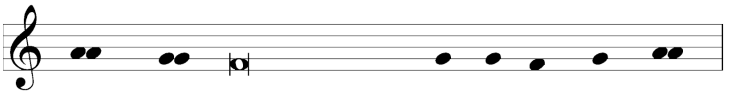

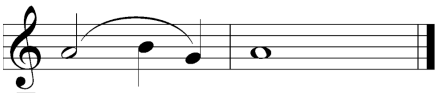

Salutation and Collect of the Day

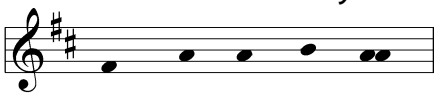

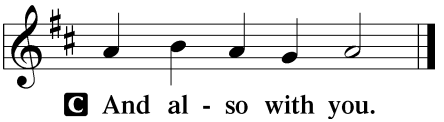

P Let us pray.

O God, You see that of ourselves we have no strength. By Your mighty power defend us from all adversities that may happen to the body and from all evil thoughts that may assault and hurt the soul; through Jesus Christ, Your Son, our Lord, who lives and reigns with You and the Holy Spirit, one God, now and forever.

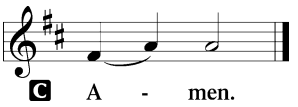

Sit

Old Testament Reading

Genesis 12:1–9

[1]The Lord said to Abram, "Go from your country and your kindred and your
father's house to the land that I will show you. [2]And I will make of you a great
nation, and I will bless you and make your name great, so that you will be a
blessing. [3]I will bless those who bless you, and him who dishonors you I will curse,
and in you all the families of the earth shall be blessed."

[4]So Abram went, as the Lord had told him, and Lot went with him. Abram was
seventy-five years old when he departed from Haran. [5]And Abram took Sarai his
wife, and Lot his brother's son, and all their possessions that they had gathered, and
the people that they had acquired in Haran, and they set out to go to the land of
Canaan. When they came to the land of Canaan, [6]Abram passed through the land
to the place at Shechem, to the oak of Moreh. At that time the Canaanites were in
the land. [7]Then the Lord appeared to Abram and said, "To your offspring I will give
this land." So he built there an altar to the Lord, who had appeared to him. [8]From
there he moved to the hill country on the east of Bethel and pitched his tent, with
Bethel on the west and Ai on the east. And there he built an altar to the Lord and
called upon the name of the Lord. [9]And Abram journeyed on, still going toward the
Negeb.

A This is the Word of the Lord.

C **Thanks be to God.**

Psalm

Psalm 121; antiphon: v. 8

[1]I lift up my eyes to the hills.
From where does my help come?
[2]My help comes from the LORD,
who made heaven and earth.

[3]He will not let your foot be moved;
he who keeps you will not slumber.
[4]Behold, he who keeps Israel
will neither slumber nor sleep.

[5]The LORD is your keeper;
the LORD is your shade on your right hand.
[6]The sun shall not strike you by day,
nor the moon by night.

[7]The LORD will keep you from all evil;
he will keep your life.
[8]The LORD will keep
your going out and your coming in
from this time forth and forevermore.

Epistle

Romans 4:1–8, 13–17

[1]What then shall we say was gained by Abraham, our forefather according to the flesh? [2]For if Abraham was justified by works, he has something to boast about, but not before God. [3]For what does the Scripture say? "Abraham believed God, and it was counted to him as righteousness." [4]Now to the one who works, his wages are not counted as a gift but as his due. [5]And to the one who does not work but trusts him who justifies the ungodly, his faith is counted as righteousness, [6]just as David also speaks of the blessing of the one to whom God counts righteousness apart from works:

[7]"Blessed are those whose lawless deeds are forgiven,
and whose sins are covered;
[8]blessed is the man against whom the Lord will not count his sin." . . .

[13]For the promise to Abraham and his offspring that he would be heir of the world did not come through the law but through the righteousness of faith. [14]For if it is the adherents of the law who are to be the heirs, faith is null and the promise is void. [15]For the law brings wrath, but where there is no law there is no transgression.

[16]That is why it depends on faith, in order that the promise may rest on grace and be guaranteed to all his offspring—not only to the adherent of the law but also to the one who shares the faith of Abraham, who is the father of us all, [17]as it is written, "I have made you the father of many nations"—in the presence of the God in whom he believed, who gives life to the dead and calls into existence the things that do not exist.

A This is the Word of the Lord.

C **Thanks be to God.**

Stand

Alleluia and Verse (Lent)

LSB 173

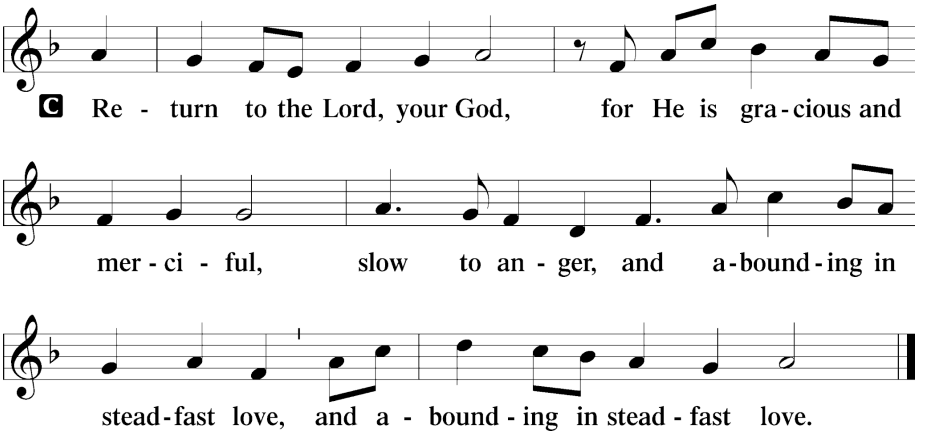

Holy Gospel

John 3:1–17

P The Holy Gospel according to St. John, the third chapter.

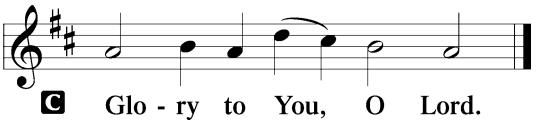

[1]Now there was a man of the Pharisees named Nicodemus, a ruler of the Jews.
[2]This man came to Jesus by night and said to him, "Rabbi, we know that you are a
teacher come from God, for no one can do these signs that you do unless God is
with him." [3]Jesus answered him, "Truly, truly, I say to you, unless one is born again
he cannot see the kingdom of God." [4]Nicodemus said to him, "How can a man be
born when he is old? Can he enter a second time into his mother's womb and be
born?" [5]Jesus answered, "Truly, truly, I say to you, unless one is born of water and
the Spirit, he cannot enter the kingdom of God. [6]That which is born of the flesh is
flesh, and that which is born of the Spirit is spirit. [7]Do not marvel that I said to you,
'You must be born again.' [8]The wind blows where it wishes, and you hear its sound,
but you do not know where it comes from or where it goes. So it is with everyone
who is born of the Spirit."

[9]Nicodemus said to him, “How can these things be?” [10]Jesus answered him, “Are
you the teacher of Israel and yet you do not understand these things? [11]Truly, truly, I
say to you, we speak of what we know, and bear witness to what we have seen,
but you do not receive our testimony. [12]If I have told you earthly things and you do
not believe, how can you believe if I tell you heavenly things? [13]No one has
ascended into heaven except he who descended from heaven, the Son of Man.
[14]And as Moses lifted up the serpent in the wilderness, so must the Son of Man be
lifted up, [15]that whoever believes in him may have eternal life.

[16]“For God so loved the world, that he gave his only Son, that whoever believes in
him should not perish but have eternal life. [17]For God did not send his Son into the
world to condemn the world, but in order that the world might be saved through
him.”

P This is the Gospel of the Lord.

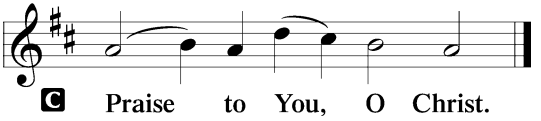

Sit

571 God Loved the World So That He Gave

Sermon

Stand

Apostles’ Creed

C **I believe in God, the Father Almighty,**
maker of heaven and earth.

And in Jesus Christ, His only Son, our Lord,
who was conceived by the Holy Spirit,
born of the virgin Mary,
suffered under Pontius Pilate,
was crucified, died and was buried.
He descended into hell.
The third day He rose again from the dead.
He ascended into heaven
and sits at the right hand of God the Father Almighty.
From thence He will come to judge the living and the dead.

I believe in the Holy Spirit,
the holy Christian Church,
the communion of saints,
the forgiveness of sins,
the resurrection of the body,

and the life T **everlasting. Amen.**

Prayer of the Church

A Lord, in Your mercy,

C **hear our prayer.**

Sit

Offertory

LSB 176

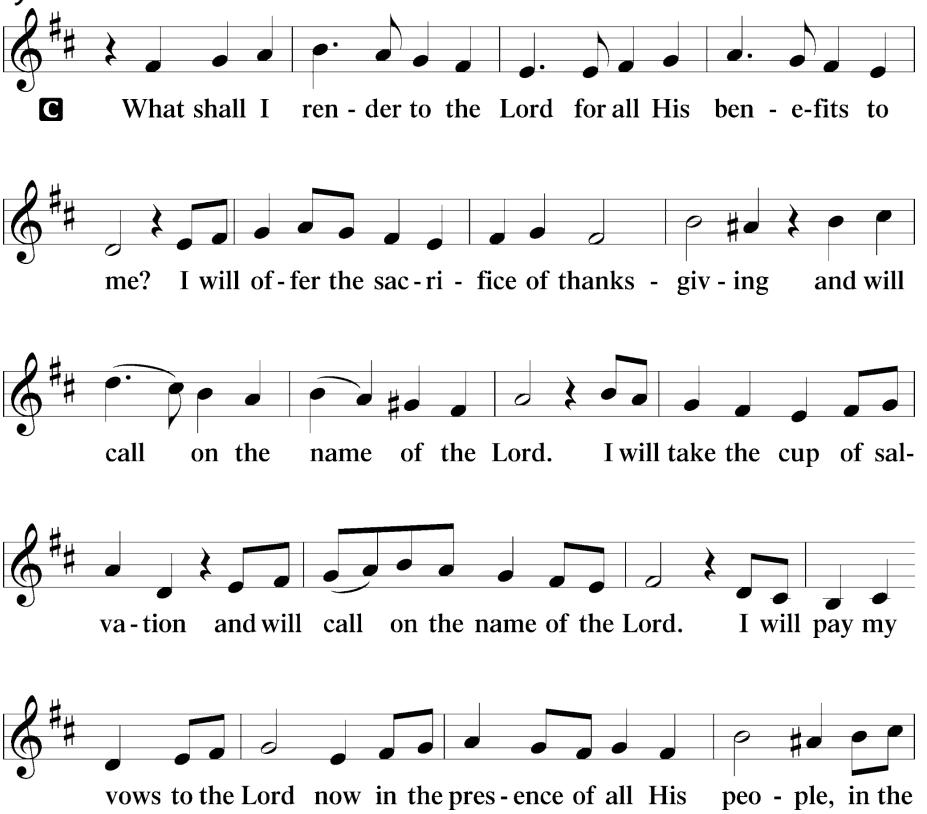

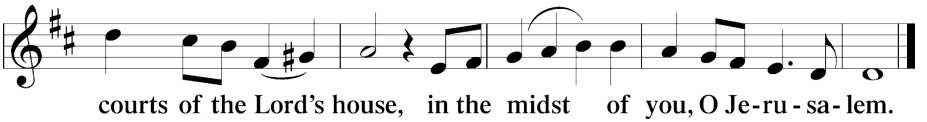

Service of the Sacrament

Stand

Preface

LSB 177

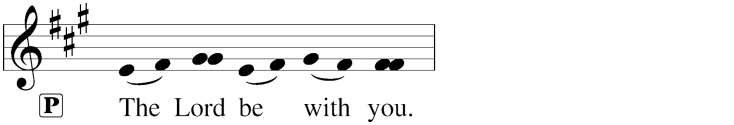

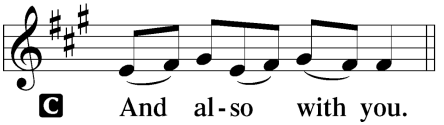

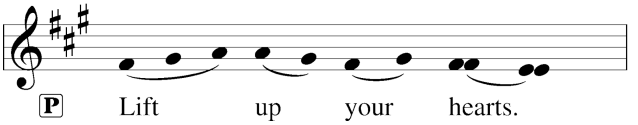

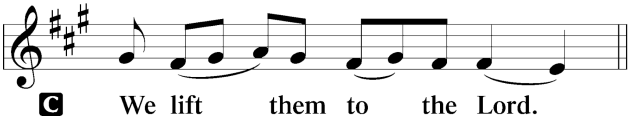

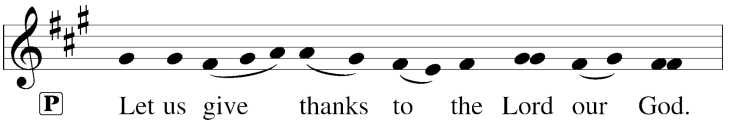

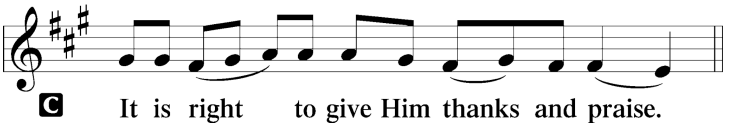

P It is truly good, right, and salutary that we should at all times and in all places give thanks to You, holy Lord, almighty Father, everlasting God, through Jesus Christ, our Lord, who overcame the assaults of the devil and gave His life as a ransom for many that with cleansed hearts we might be prepared joyfully to celebrate the paschal feast in sincerity and truth. Therefore with angels and archangels and with all the company of heaven we laud and magnify Your glorious name, evermore praising You and saying:

Sanctus *LSB 178*

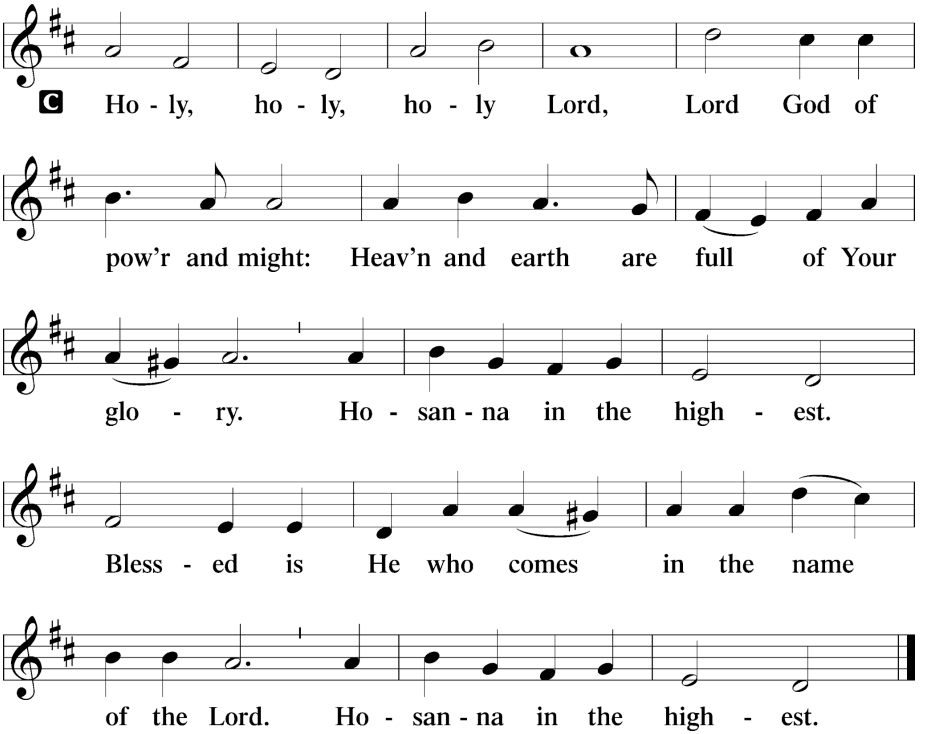

Prayer of Thanksgiving *LSB 178*

P Blessed are You, Lord of heaven and earth, for You have had mercy on those whom You created and sent Your only-begotten Son into our flesh to bear our sin and be our Savior. With repentant joy we receive the salvation accomplished for us by the all-availing sacrifice of His body and His blood on the cross.

Gathered in the name and the remembrance of Jesus, we beg You, O Lord, to forgive, renew, and strengthen us with Your Word and Spirit. Grant us faithfully to eat

His body and drink His blood as He bids us do in His own testament. Gather us together, we pray, from the ends of the earth to celebrate with all the faithful the marriage feast of the Lamb in His kingdom, which has no end. Graciously receive our prayers; deliver and preserve us. To You alone, O Father, be all glory, honor, and worship, with the Son and the Holy Spirit, one God, now and forever.

C **Amen.**

The Words of Our Lord

P Our Lord Jesus Christ, on the night when He was betrayed, took bread, and when He had given thanks, He broke it and gave it to the disciples and said: "Take, eat; this is My T body, which is given for you. This do in remembrance of Me."

In the same way also He took the cup after supper, and when He had given thanks, He gave it to them, saying: "Drink of it, all of you; this cup is the new testament in My T blood, which is shed for you for the forgiveness of sins. This do, as often as you drink it, in remembrance of Me."

Proclamation of Christ

P As often as we eat this bread and drink this cup, we proclaim the Lord's death until He comes.

C **Amen. Come, Lord Jesus.**

P O Lord Jesus Christ, only Son of the Father, in giving us Your body and blood to eat and to drink, You lead us to remember and confess Your holy cross and passion, Your blessed death, Your rest in the tomb, Your resurrection from the dead, Your ascension into heaven, and Your coming for the final judgment. So remember us in Your kingdom and teach us to pray:

Lord's Prayer

C **Our Father who art in heaven,**
hallowed be Thy name,
Thy kingdom come,
Thy will be done on earth as it is in heaven;
give us this day our daily bread;
and forgive us our trespasses
as we forgive those who trespass against us;

and lead us not into temptation,
but deliver us from evil.
For Thine is the kingdom and the power and the glory
forever and ever. Amen.

Pax Domini

LSB 180

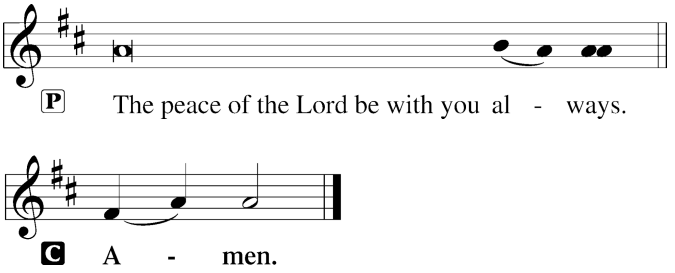

Agnus Dei

LSB 180

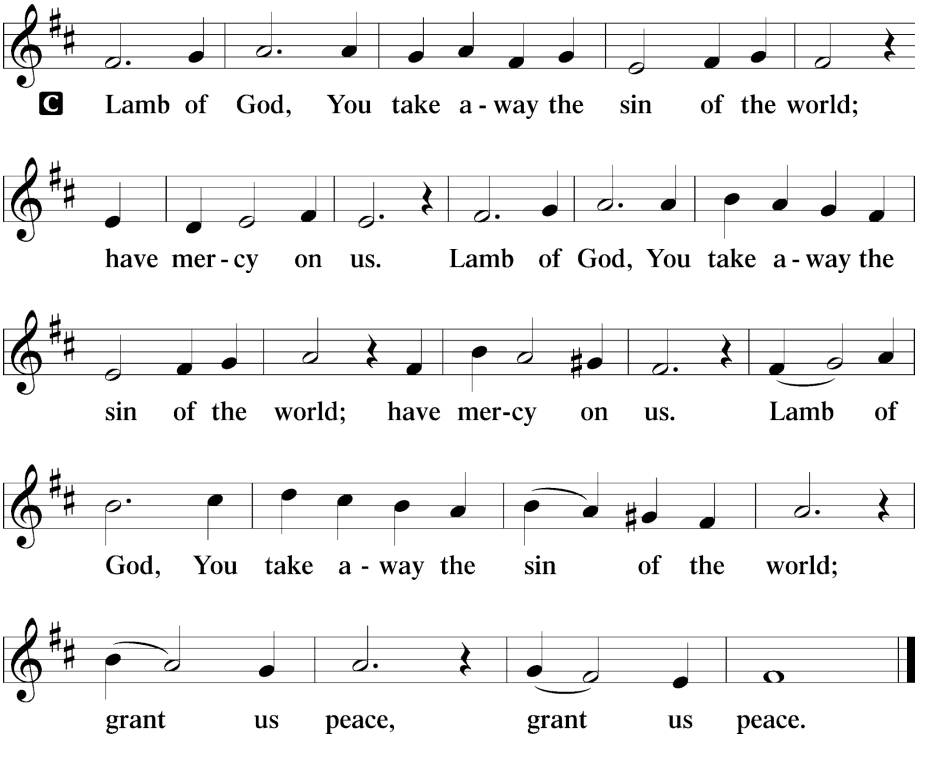

Sit

Distribution

In dismissing the communicants, the following is said:

P The body and blood of our Lord Jesus Christ strengthen and preserve you in body and soul to life everlasting. Depart T in peace.

C **Amen.**

601 All Who Believe and Are Baptized

Stand

Nunc Dimittis

LSB 211

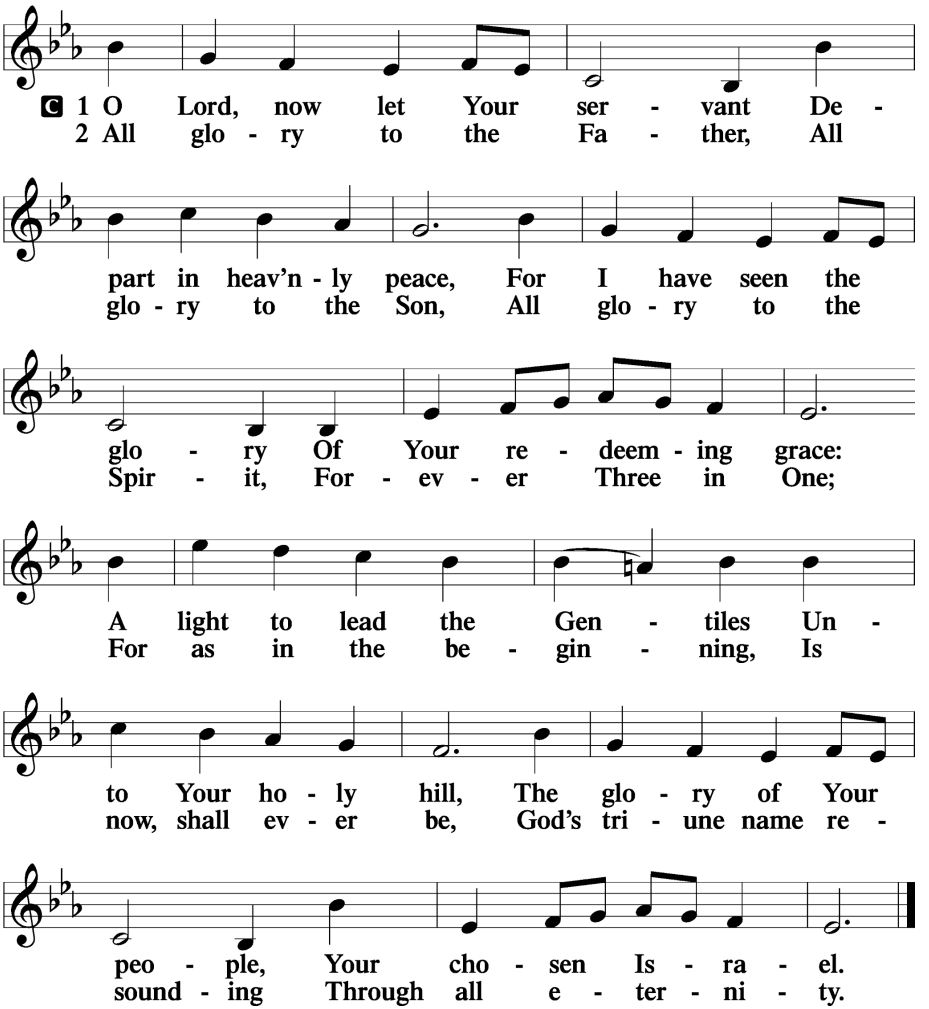

Post-Communion Collect

A Let us pray.

We give thanks to You, almighty God, that You have refreshed us through this salutary gift, and we implore You that of Your mercy You would strengthen us through the same in faith toward You and in fervent love toward one another; through Jesus Christ, Your Son, our Lord, who lives and reigns with You and the Holy Spirit, one God, now and forever.

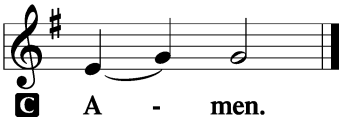

Benediction

LSB 183

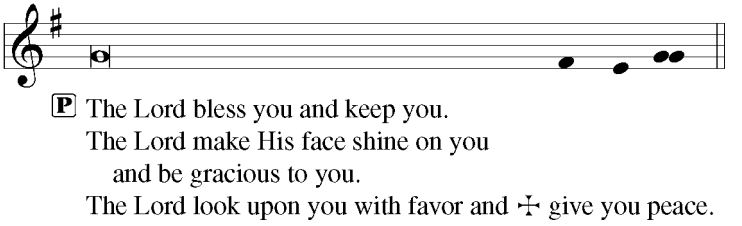

918 Guide Me, O Thou Great Redeemer

Offering: the offering basket is located at the back of the sanctuary



We ask God that our congregation remains healthy and safe! We pray for everyone's continued health and strength as we move forward!

- We pray for our amazing staff, teachers, students, and families at Prince of Peace that our Lord will bless, direct, and encourage them as they serve Him each and every day in the different ministries here at Prince of Peace.
- We give thanks to God for the love and financial support from the congregation as we continue to see His blessings each and every day in our ministries here at Prince of Peace.
- We pray for continued student enrollment at Prince of Peace School and Preschool and outreach efforts into the community.
- Members at Prince of Peace to grow in faith and love for one another, willing to give of our gifts and talents within the congregation, serving and sharing Christ with our neighbors, family, and friends.
- For Warren Carr, for strength and healing and God's continued blessings upon him and his family.
- For John and Linda Henderson for recovery and care.
- For continued healing and strength for David Beard, Father of Kelly Umali.
- For Cynthia Cade for healing and strength.
- For Carl, friend of the Vega's, for comfort and healing from back surgery
- For Harry Cypher, for healing after being hit by a car
- For comfort, care and peace for the family of Kassy Miller, close friend of the Ojeda's, after the passing of their grandfather, Tom.
- For Brian Zeilenga, for employment and family
- For Jeff Adams, friend of Paul Brehm, for recovery and healing from surgery
- For Albert Ojeda, recovering from Pneumonia

Requests are removed from the bulletin after 3 weeks, unless requested.



Lent Soup Suppers are here!

· Please Join us for our second Soup Supper of Lent. Dinner with fellowship starts at 6pm followed by worship at 7pm. If you are able to bring a soup or dessert, please sign up in the fellowship hall.

· **March 8th :** *Christ and the Tabernacle*

Sunday School and Sunday Bible Study

· Sunday School is held every Sunday at 9:15am for all children age 4-12

Topic: 1st king of Isreal

· Adult Sunday School for all at 9:15am.

Topic: Christ in the Old Testament

Tuesday Morning Bible Study:

· Join us this Tuesday @ 9:30am, as we study the book of Ruth

Led By: Elder Steven Sarandis

Wednesday Night Bible Study

· on break until after Easter

Staying in the loop:

· We are sending out a "News and Updates" email each Wednesday. Please be sure the church office has your email on file. Thank you!

Supporting your church:

· The church needs your support! Please continue to pray for the ongoing ministries at Prince of Peace, and for one another. You can also give securely online at:

https://princeofpeaceanaheim.com/payments

You may sign up to purchase live altar flowers in honor of a loved one, in thanksgiving, or for a special occasion, sign-up sheet in Fellowship



Kids activity page

God So Loved the World

For God so loved the world that he gave his one and only Son, that whoever believes in him shall not perish but have eternal life. John 3:16 (NIV)



The puzzle is based on John 3:16-17

M L I Z D Q X P T H R O U G H
V D J P Q W T W V L R C I D A
C Y U L I F E O K D D E D B V
I T S H B N R W L Z K O H M V
S H Z N D G G J L G B S E N D
J G O D B M A M R Y F N L O
S Z E N K D L V M R A W O N
R A J M C P K V E F Q H V O
Y I V L G C S P L H E O J E U
B W E E B O M E Y I V E O D U
P O J S U N R R K M P V R W Z
X R C V T D P I P F P E R S H
S L S G C E X S Z N I R Z D T
V D B Q G M F H E T E R N A L
U G Y W P N V B E L I E V E S

LOVED	GOD	SON	CONDEMN	BELIEVES
THROUGH	SEND	WHOEVER	LIFE	SAVE
PERISH	ETERNAL	GAVE	HIM	WORLD