

BASIS TOPICS

1. Create a USER.
2. Create a ROLE.
3. Assign a ROLE to USER.
4. Give full authorizations to T-codes and give some tcodes (su01, pfcg)
5. Create a Background Job
6. Create an RFC connection within the same client
7. Create an RFC connection between two different clients
8. Create an RFC connection between two systems
9. Create Operation modes
10. Set operation modes in calendar
11. Do a Local client copy?
12. Do a Remote client copy.
13. Lock some T-codes.
14. Configure TMS.
15. Transport and import requests (both work bench and customizing requests).
16. Make a spool connection
17. Create mass users.
18. Change parameters and their status.
19. Lock/Unlock a client.
20. Create one virtual printer and do the printing
21. Logon load balancing and background load balancing
22. Install one dialog instance.

ALL THE BEST GUYS AND YOU SHOULD SUBMIT ON SATURDAY

- 1 **USER CREATION:
GO TO SU01 T.CODE**

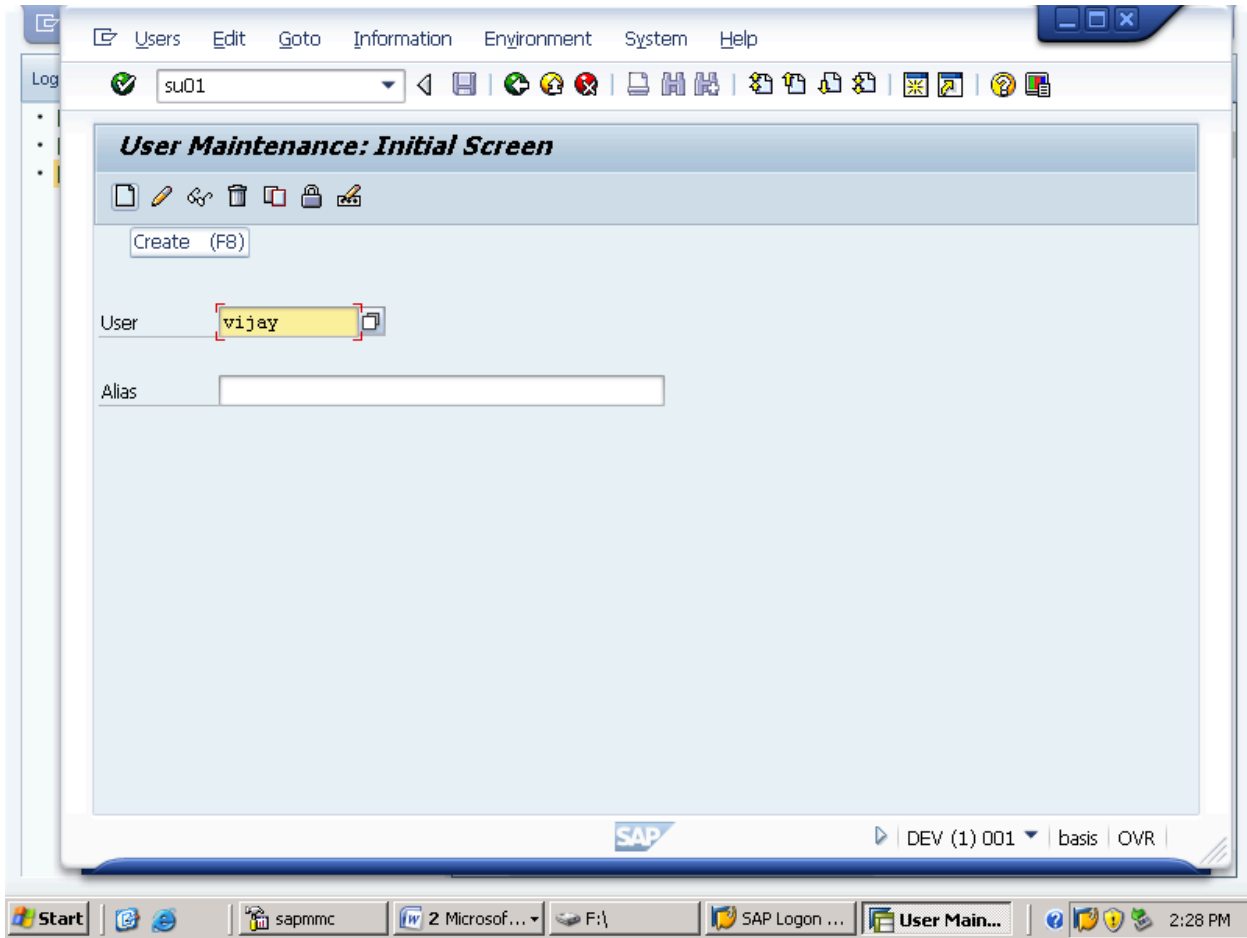

IN ADDRESS GIVE THE DETAILS

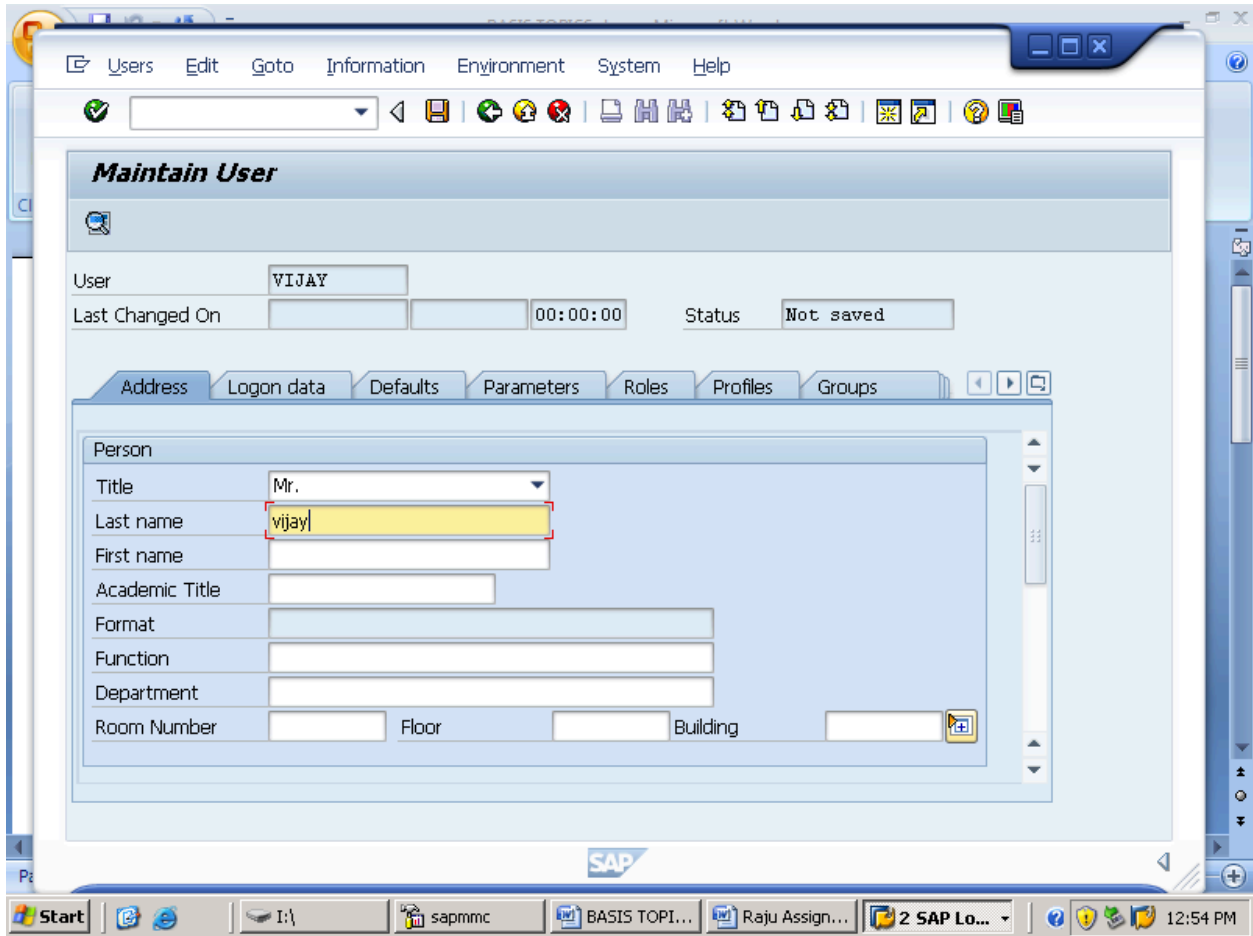

IN LOGON DATA

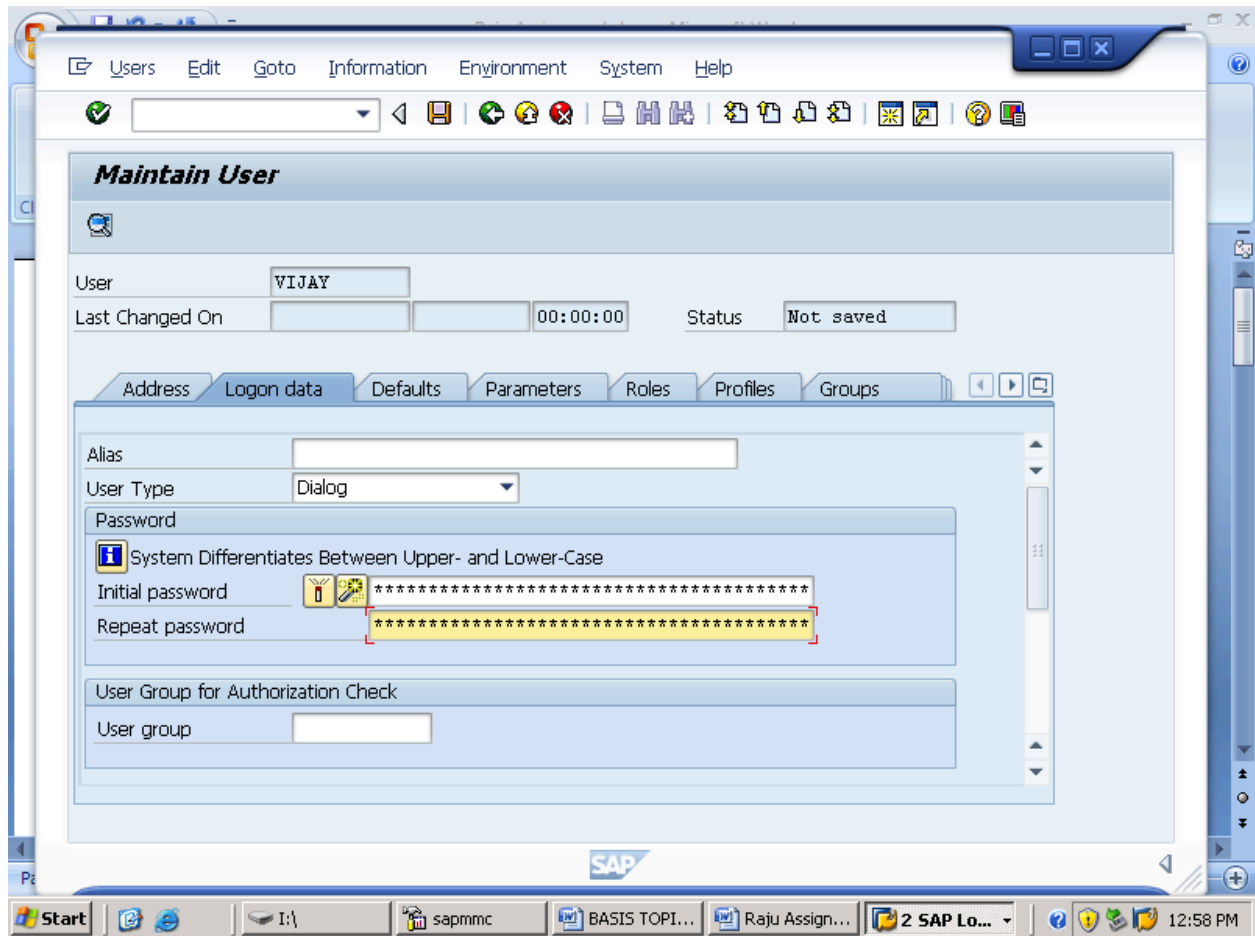

SAVE IT.

END OF USER CREATION.

2 ROLE CREATION

GO TO PFCG T.CODE

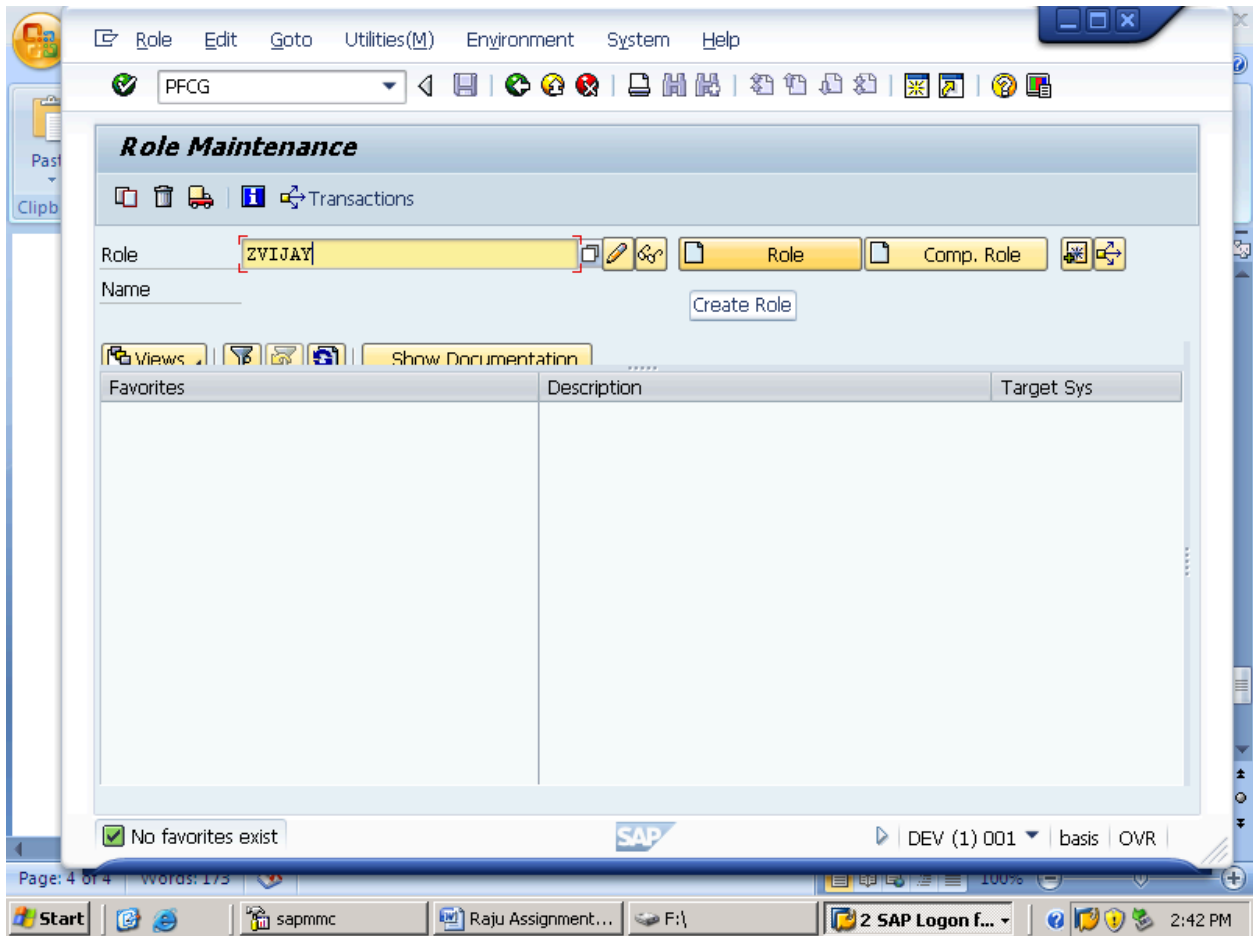

END OF ROLE CREATION.

3 ASSIGNING A ROLE TO THE USER

GO TO MENU

CLICK ON TRASACTIONS

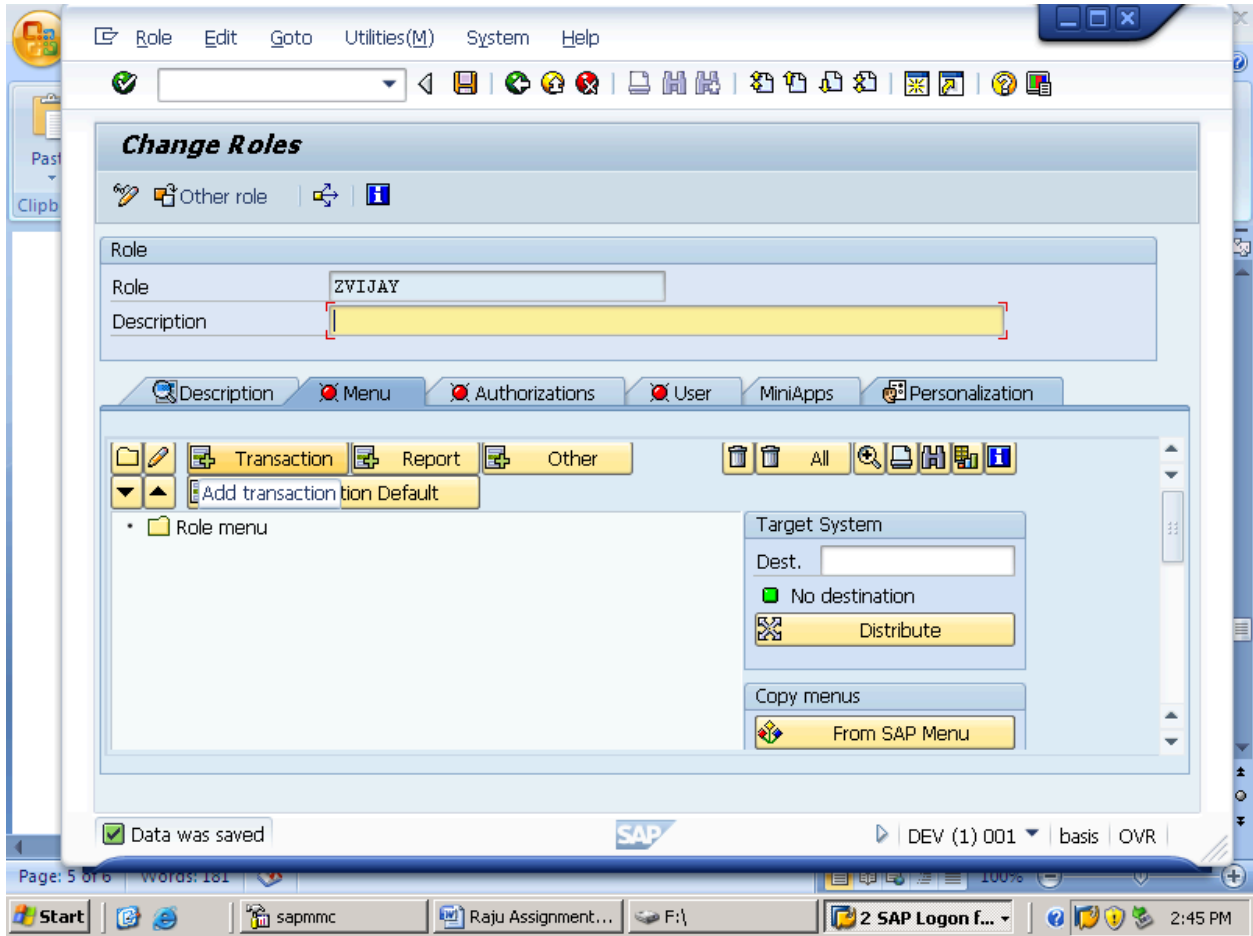

AND ASSIGN THE TRASACTIONS AS BELOW.

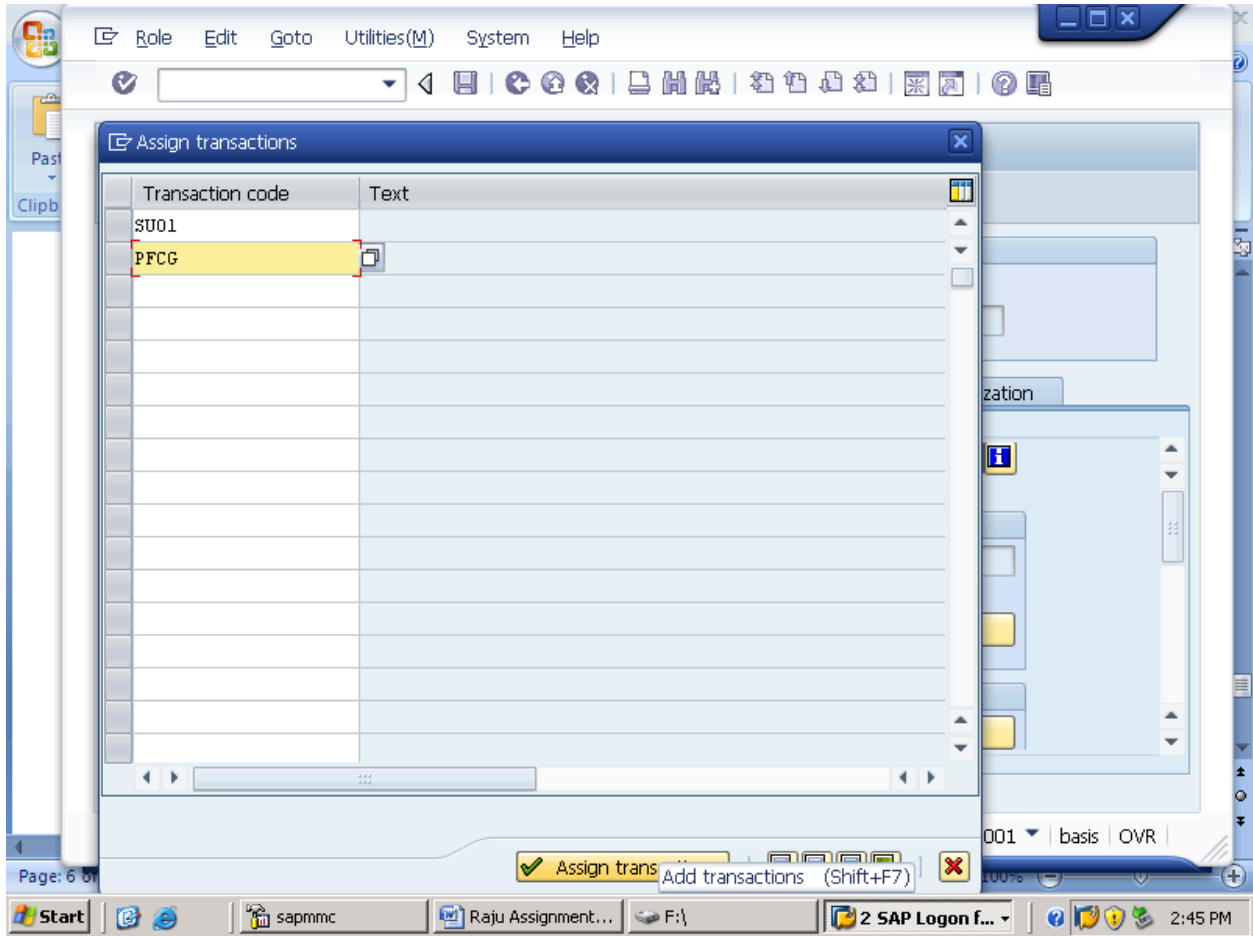

END OF ASSIGNING A ROLE TO THE USER.

4 GIVING FULL AUTHORIZATION TO THE T.CODES

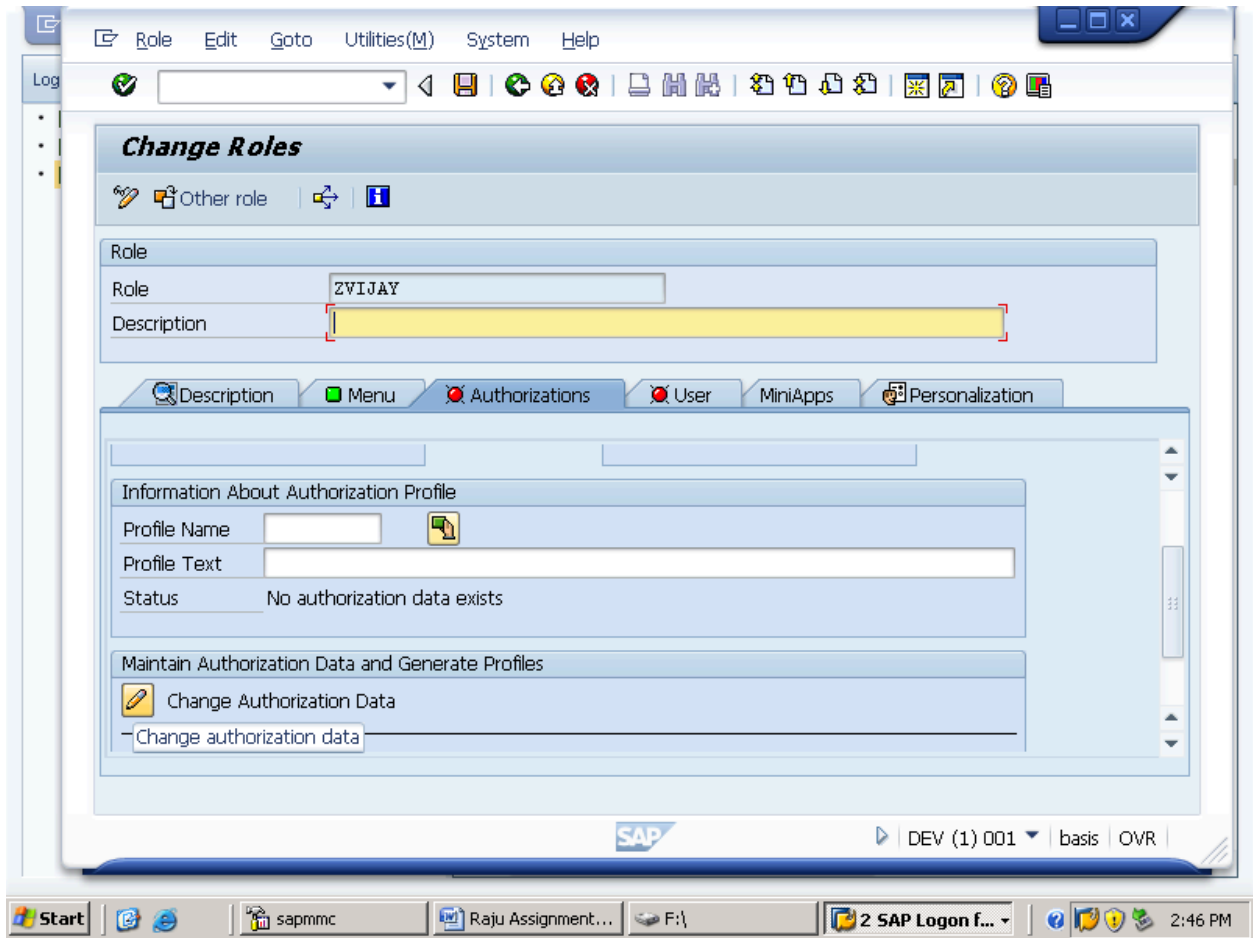

CLICK NEAR "Z" TO GIVE FULL AUTHORIZATIONS THEN IT WILL TURN TO GREEN, WHICH MEANS WE HAVE GIVEN FULL AUTHORIZATIONS TO THAT PARTICULAR USER VIJAY.

Authorizations Edit Goto Utilities(M) Environment System Help

Change role: Authorizations

Selection criteria Manually Open Changed Maintained

Maint.: 1 Unmaint. org. levels 16 open fields, Status: Changed

ZVIJAY ZVIJAY

- Standard Cross-app Variables missing orization Objects
- Standard Basis: Administration
- Standard Basis - Central Functions
- Standard Human Resources

SAP DEV (1) 001 basis OVR

Page: 8 of 9 Words: 199 100%

Start sapmmc Raju Assignment... F:\ 2 SAP Logon f... 2:48 PM

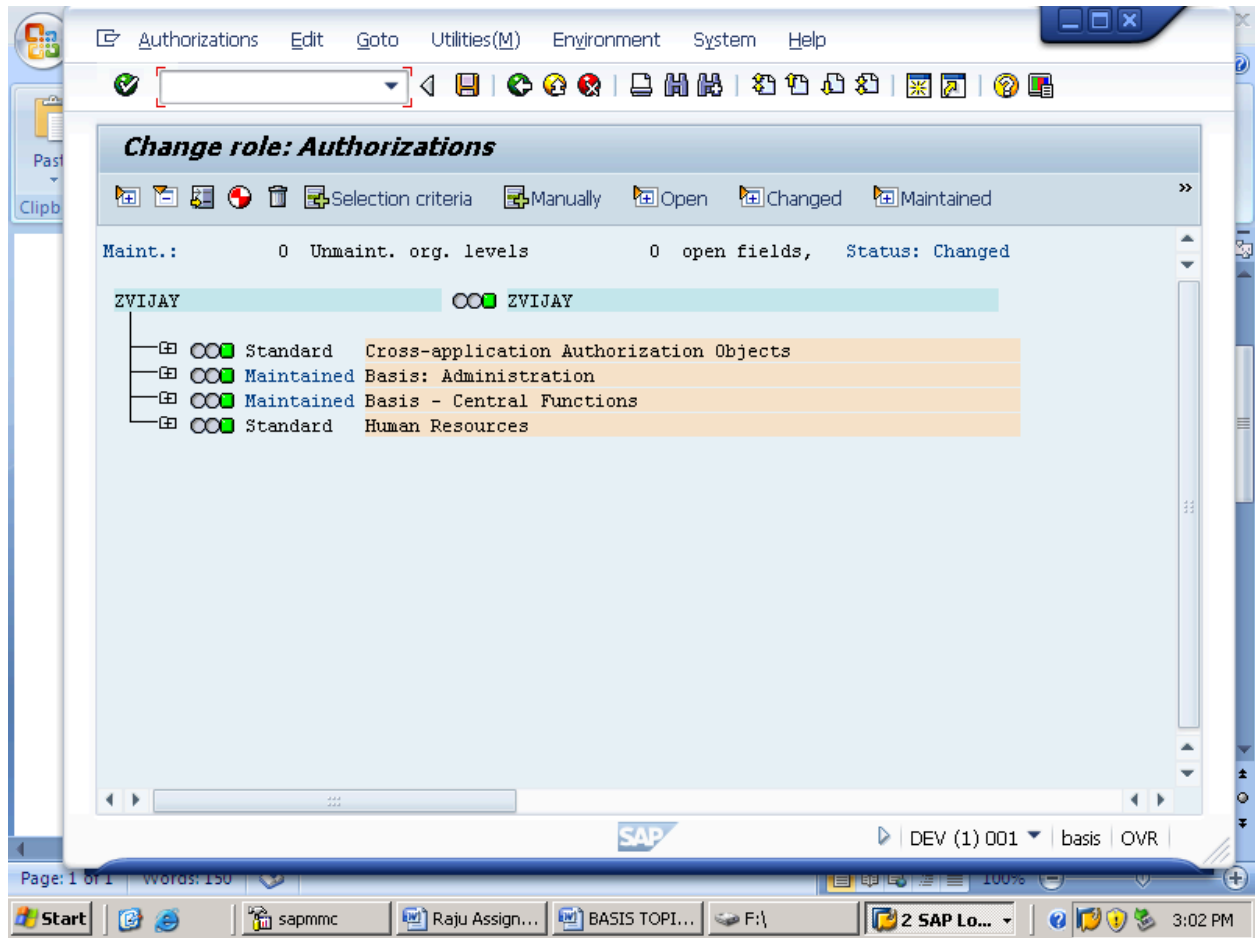

NOW SAVE AND CLICK ON GENERATE TO GENERATE A PROFILE TO THAT PARTICULAR USER AS BELOW.

Authorizations Edit Goto Utilities(M) Environment System Help

Change role: Authorizations

Selection criteria Manually Open Changed Maintained

Maint.: Generate (Shift+F5). levels 0 open fields, Status: Saved

ZVIJAY ZVIJAY

- Standard Cross-application Authorization Objects
- Maintained Basis: Administration
- Maintained Basis - Central Functions
- Standard Human Resources

Data was saved

DEV (1) 001 basis OVR

Page: 10 of 11 Words: 267

100%

Start sapmmc Raju Assign... BASIS TOPI... F:\ 2 SAP Lo... 3:04 PM

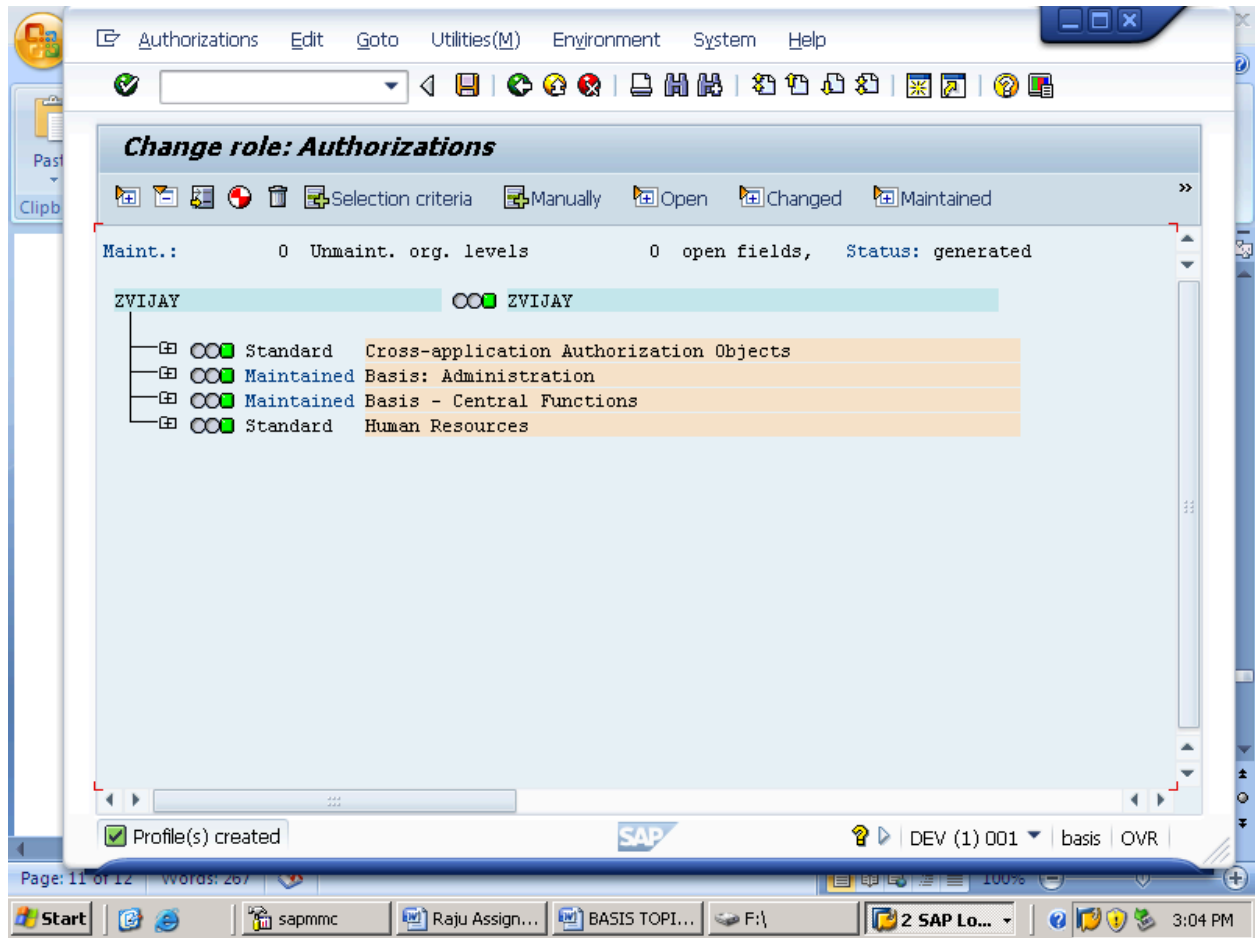

NOW CLICK ON USER

AND SELECT THE USER TO WHOM YOU WANT TO GENERATE THE PROFILE AS BELOW.

Role Edit Goto Utilities(M) System Help

Change Roles

Other role

Role: ZVIJAY

Description

Description Menu Authorizations User MiniApps Personalization

Selection User comparison

Compare user master record

User ID	User name	From	to	I.

SAP DEV (1) 001 basis OVR

Page: 1 of 1 Words: 150

Start sapmmc Raju Assign... BASIS TOPI... F:\ 2 SAP Lo... 3:05 PM

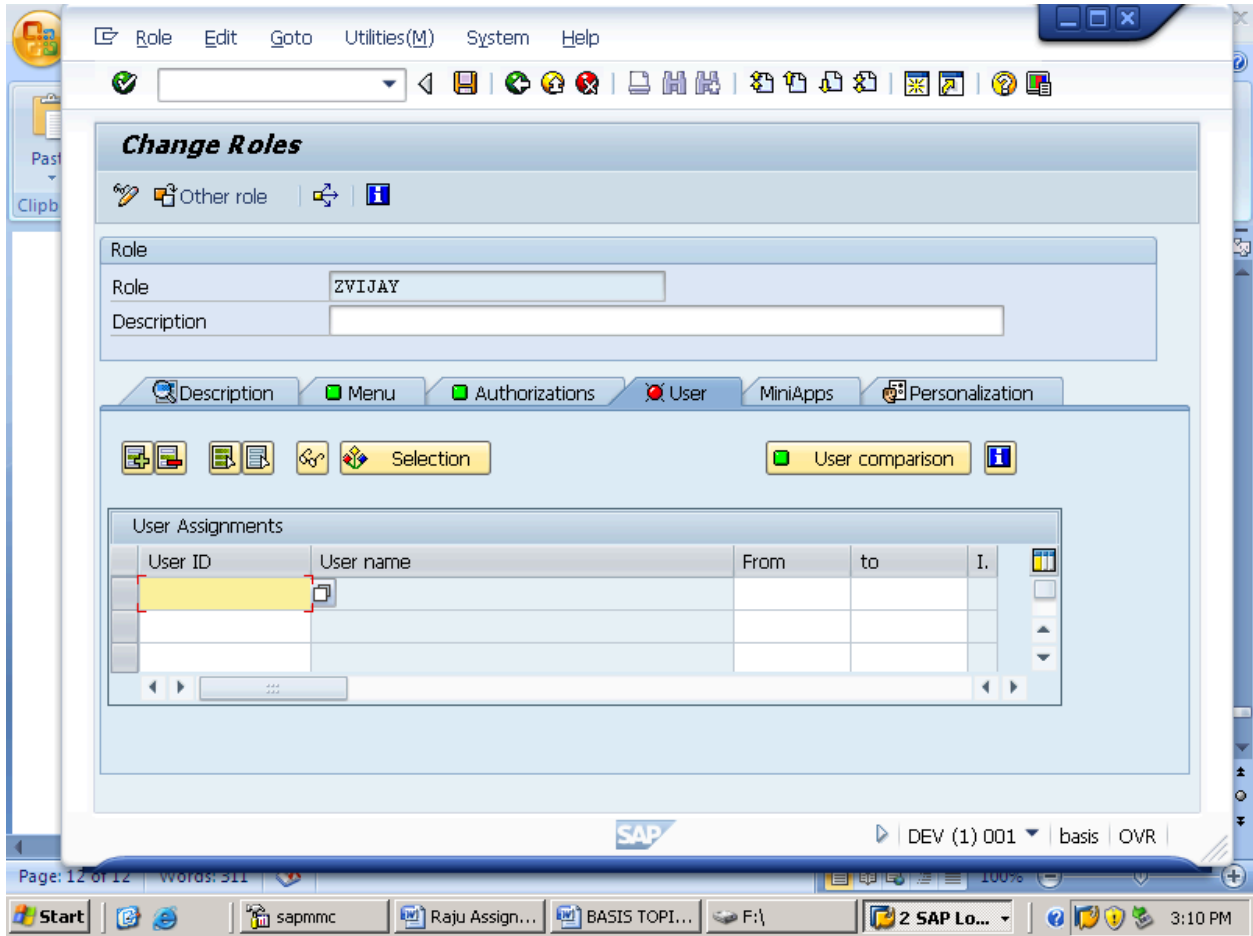

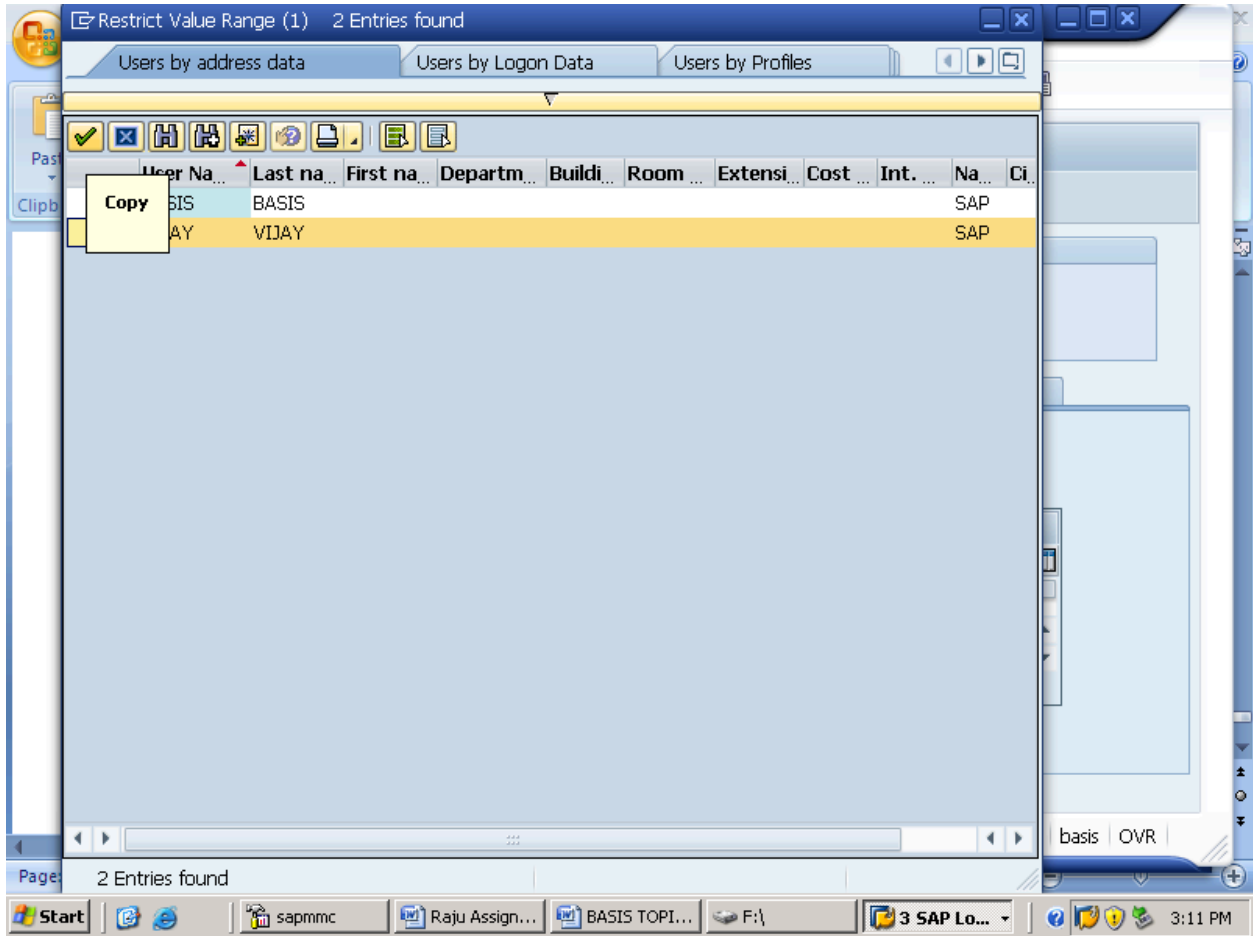

NOW CLICK ON USER COMPARISON AND THEN CLICK ON COMPLETE COMPARISON.

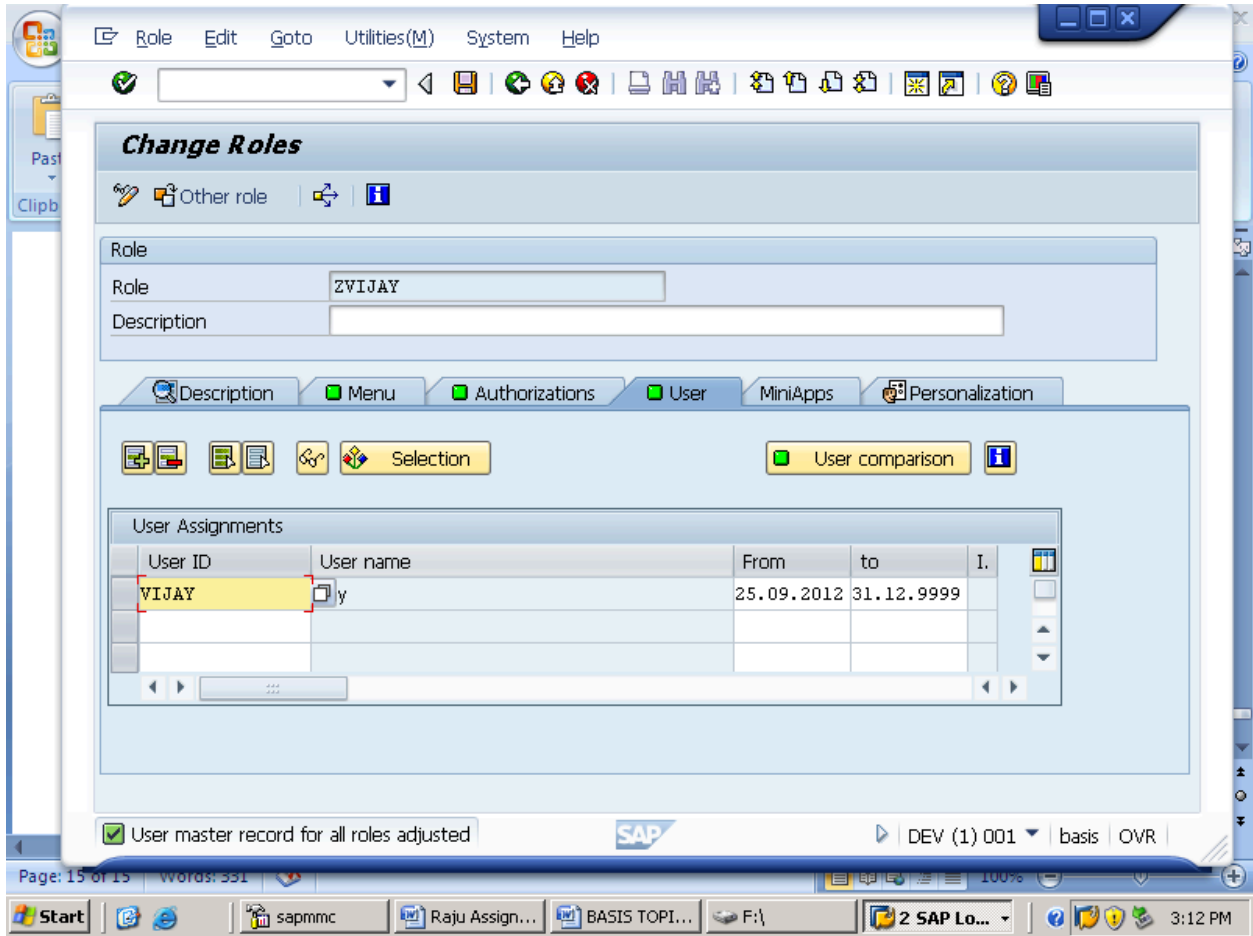

HERE ENDS USER AND ROLES.

- 5 BACKGROUND JOBS
GO TO SM36 T.CODE.

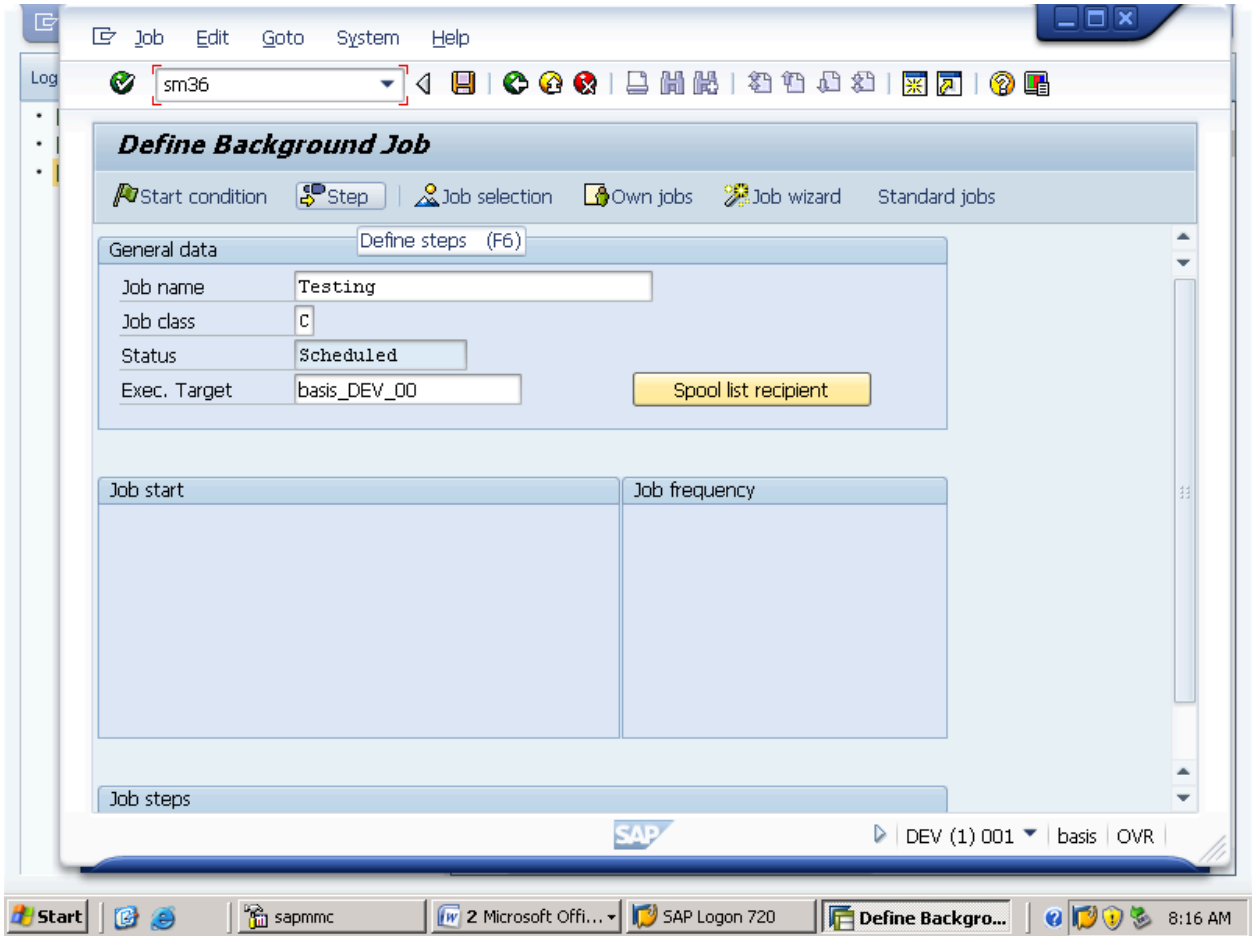

HERE WE ARE ENTERING "PFCG_TIME_DEPENDENCY" AS ABAP PROGRAM NAME AND CLICK ON CHECK + SAVE.

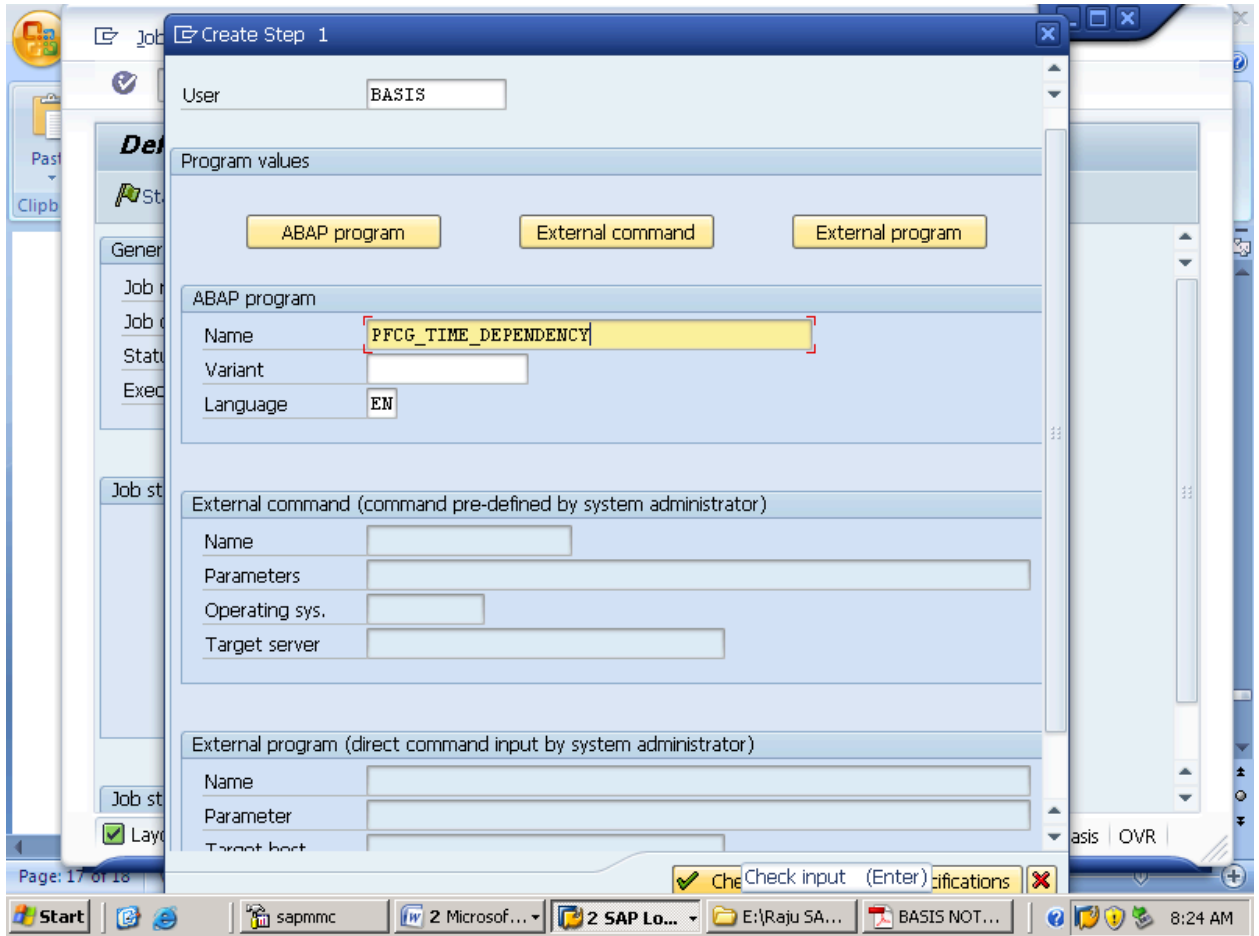

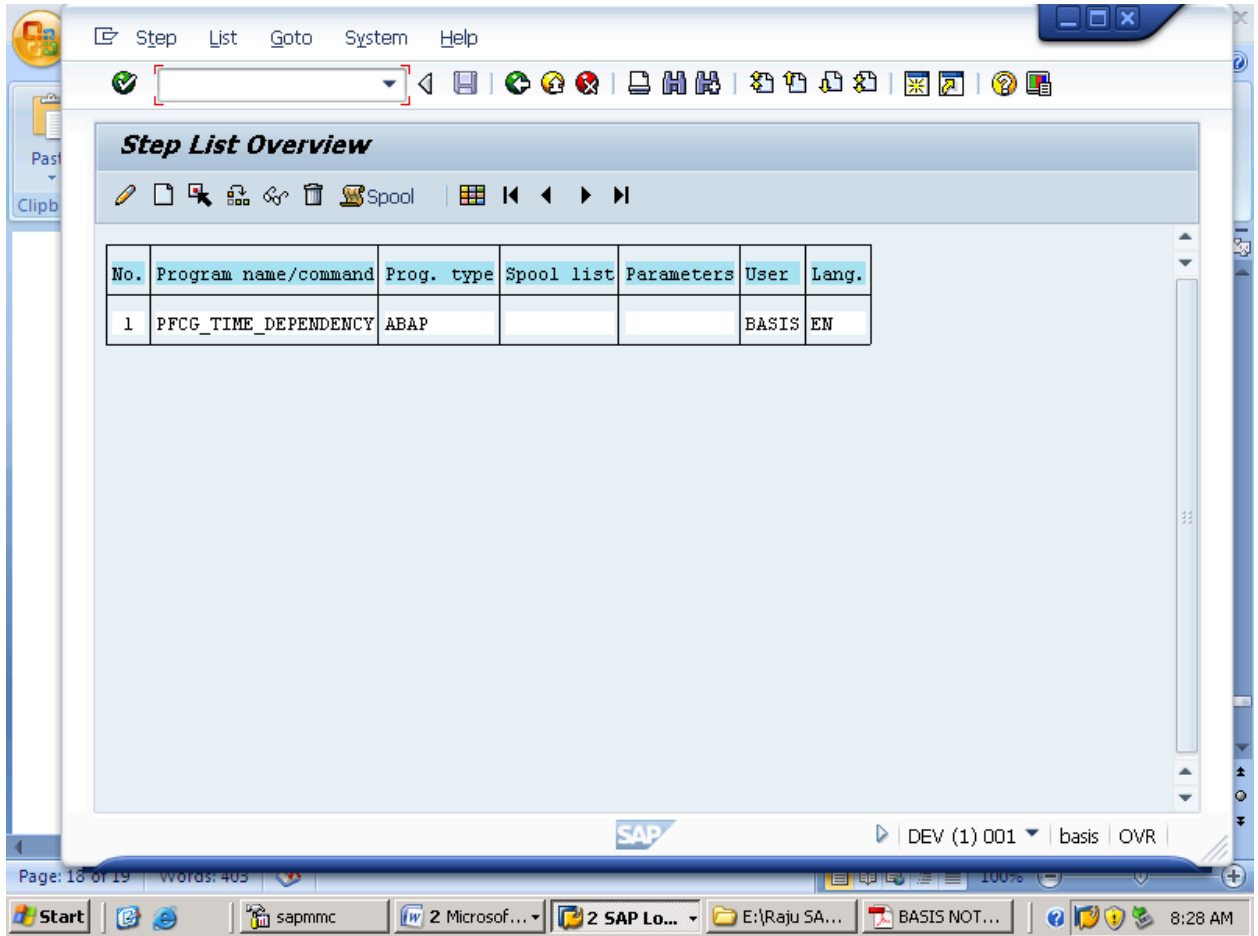

NOW GO BACK AND PRESS START CONDITION AND THEN CLICK ON DATE AND TIME WHEN YOU WANT TO SCHEDULE IT AS BACKGROUND + SAVE AS BELOW.

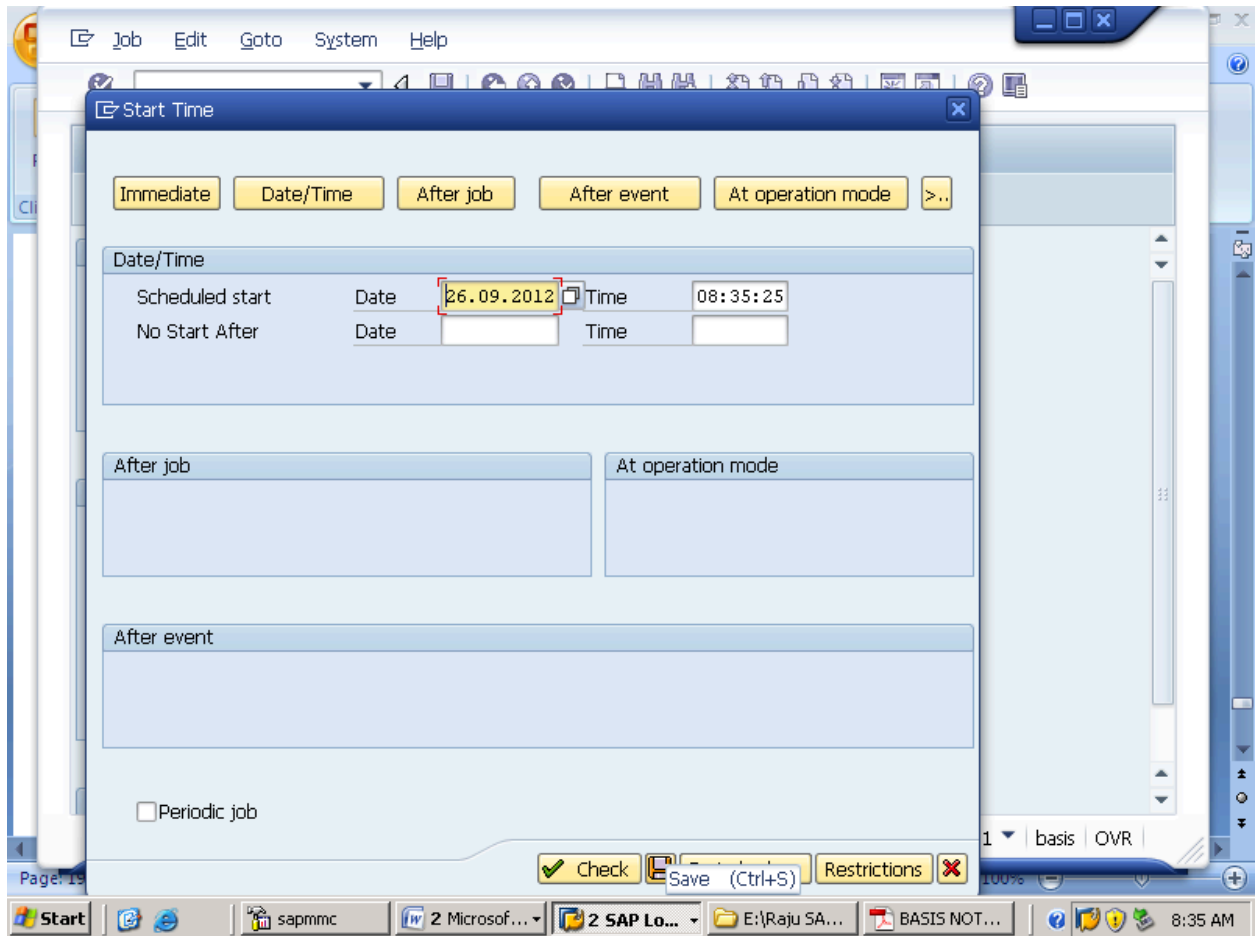

AGAIN SAVE IT.NOW TO CHECK THE STATUS OF THIS JOB GO TO SM37 T.CODE AND ENTER THE JOB NAME FOR WHICH YOU WANT TO CHECK THE STATUS HERE OUR JOB NAME IS "TESTING" AND THEN CLICK ON EXECUTE AS BELOW.

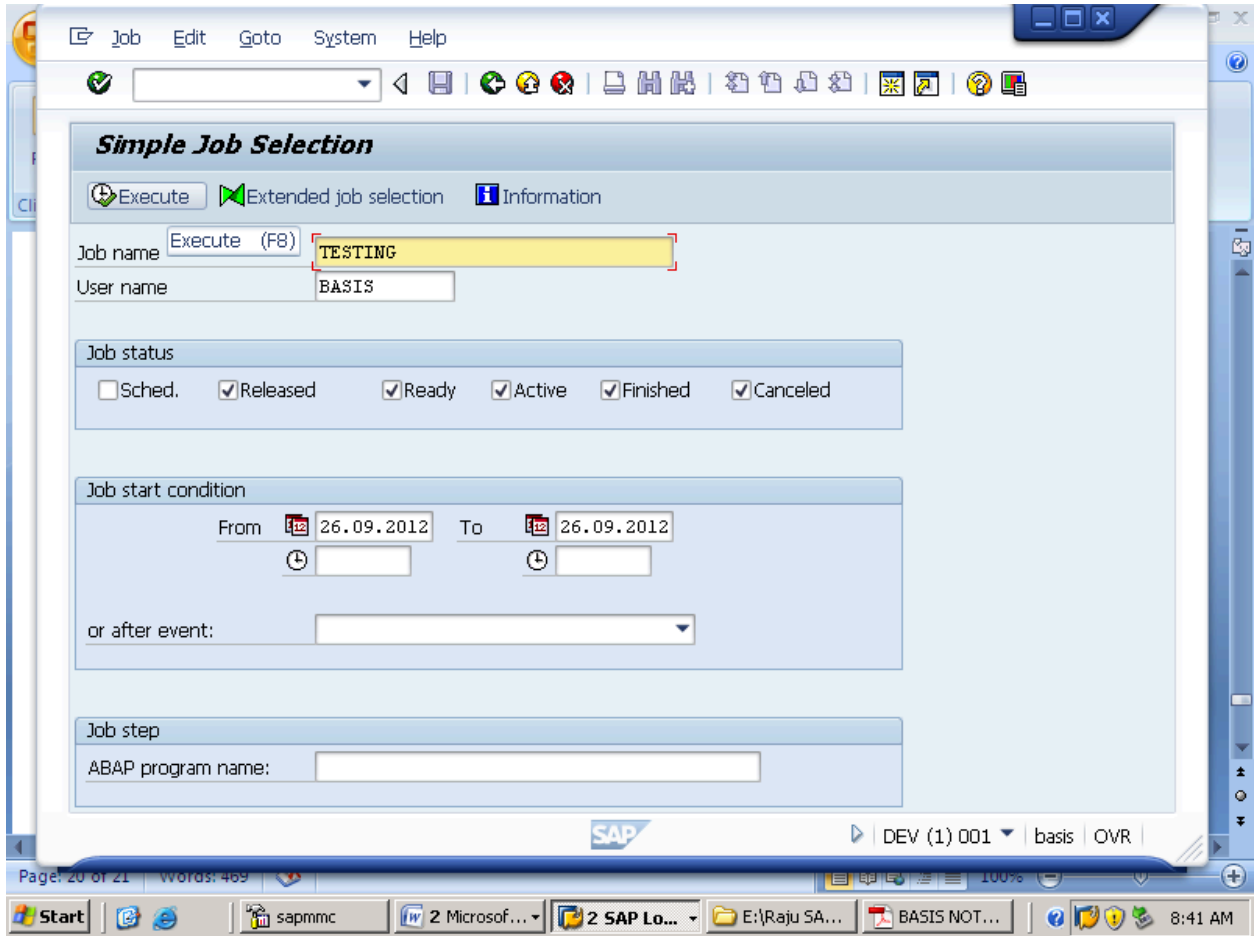

HERE IS THE JOB STATUS.

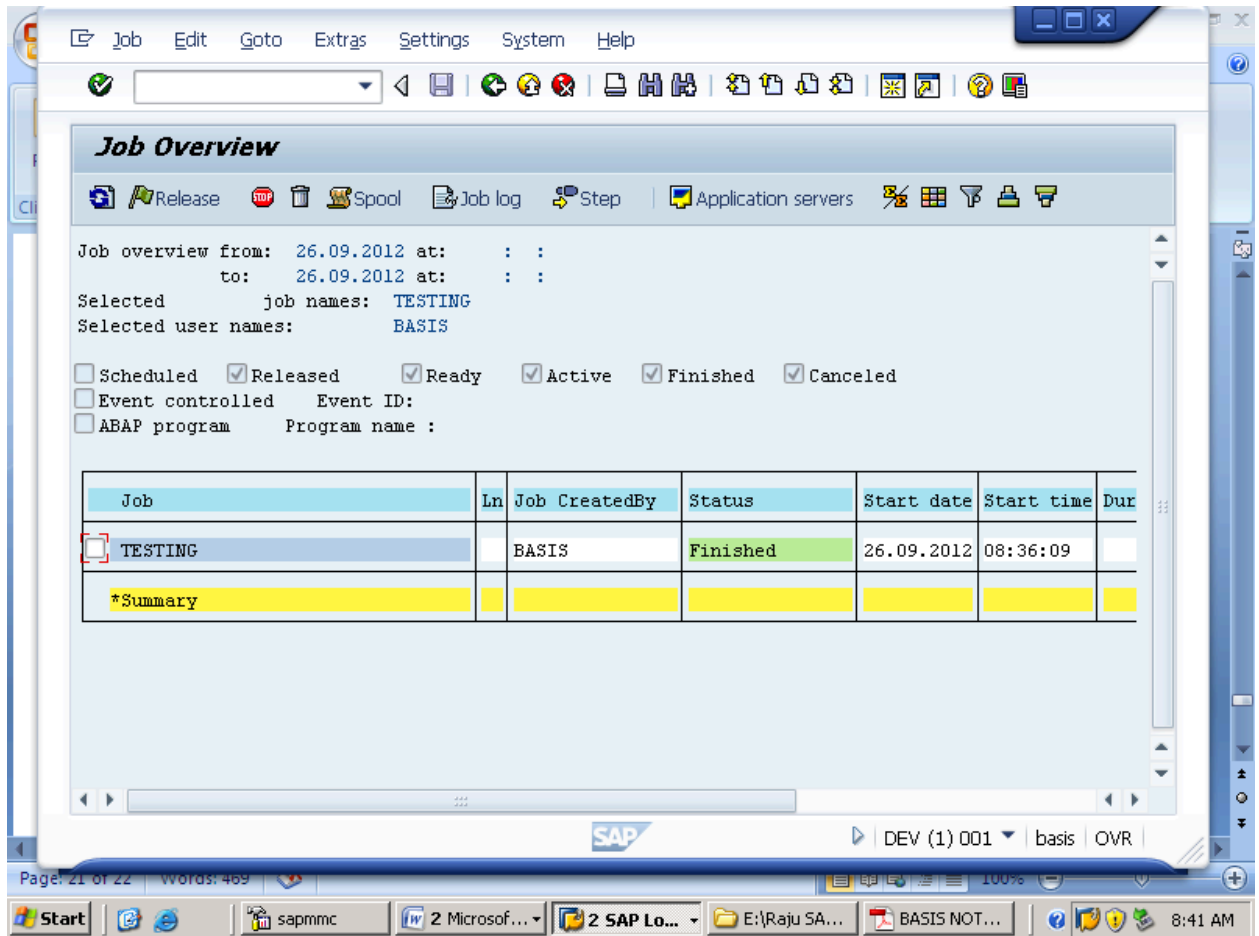

END OF BACKGROUND JOBS.

6. RFC CONNECTION WITHIN THE SAME CLIENT (WHICH IS NOTHING BUT CLIENT SPECIFIC).

FOR RFC CONNECTION WE NEED TO GO TO SM59 T.CODE

BEFORE THAT WE NEED TO CREATE AN USER IN SU01 T.CODE TO SPECIFY IT IS CLIENT SPECIFIC.

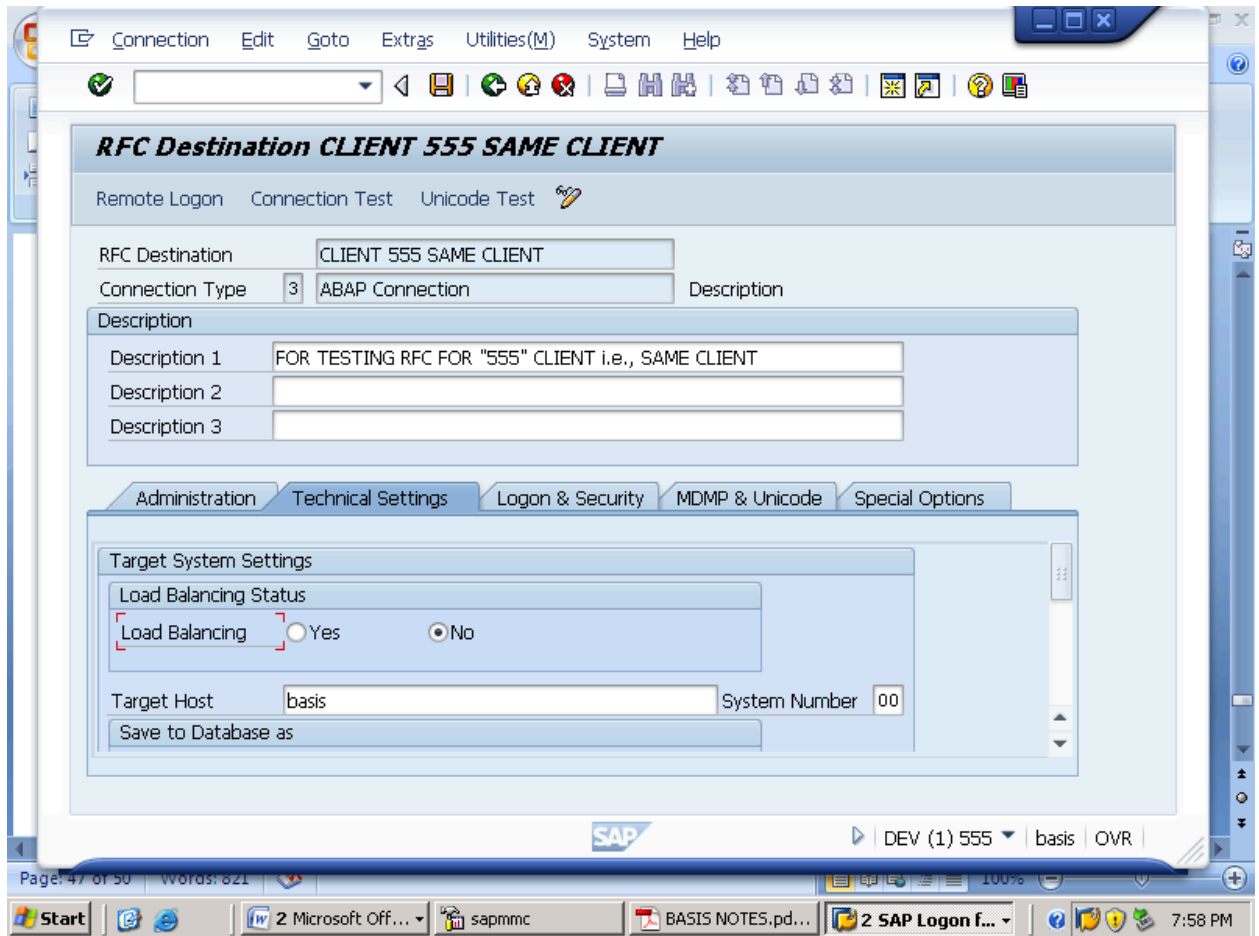

NOW GO TO LOGON AND SECURITY AND GIVE THE VALUES FOR CLIENT, USER AND PASSWORD IN THE REQUIRED FIELDS.

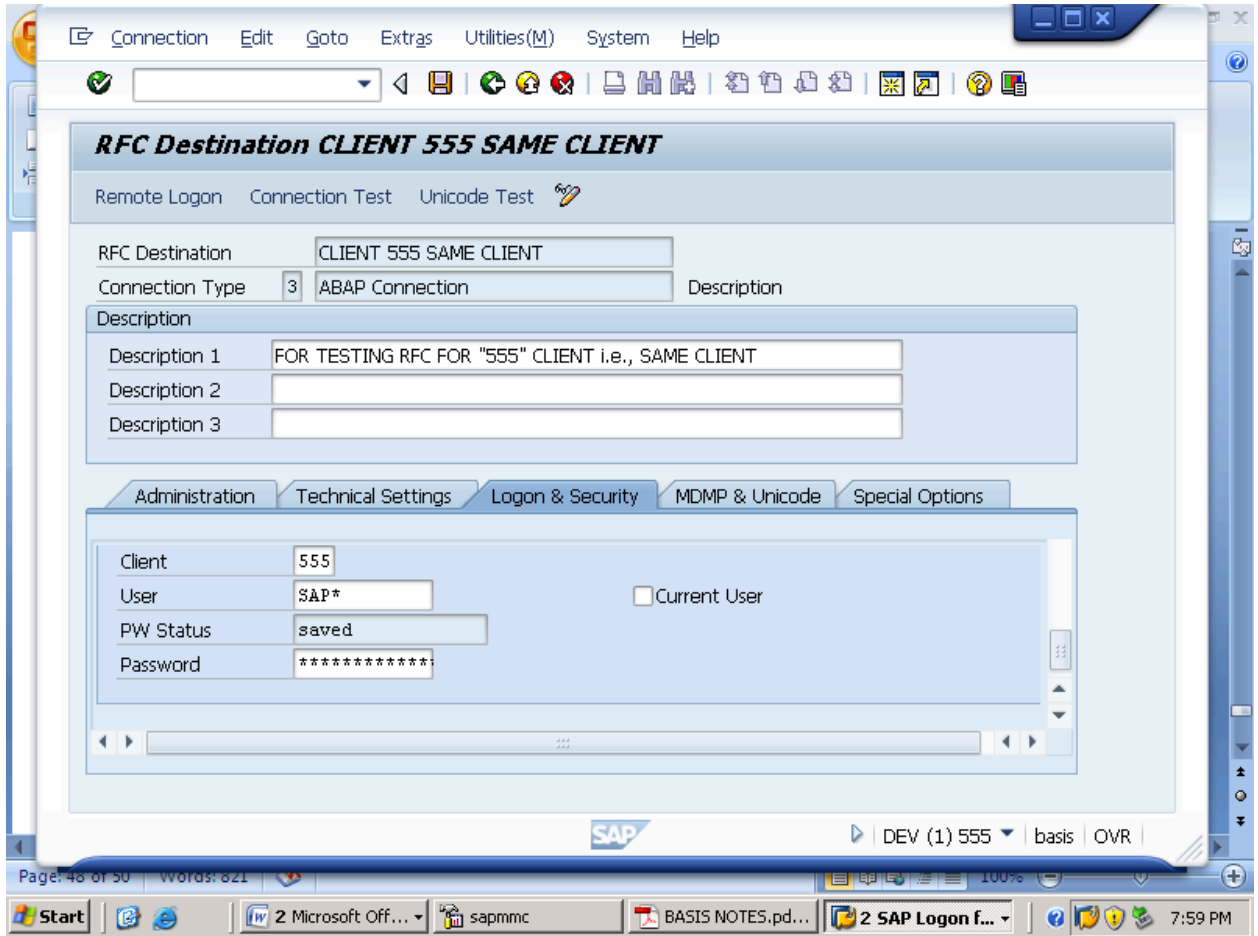

NOW SAVE.

NOW CLICK ON CONNECTION TEST.

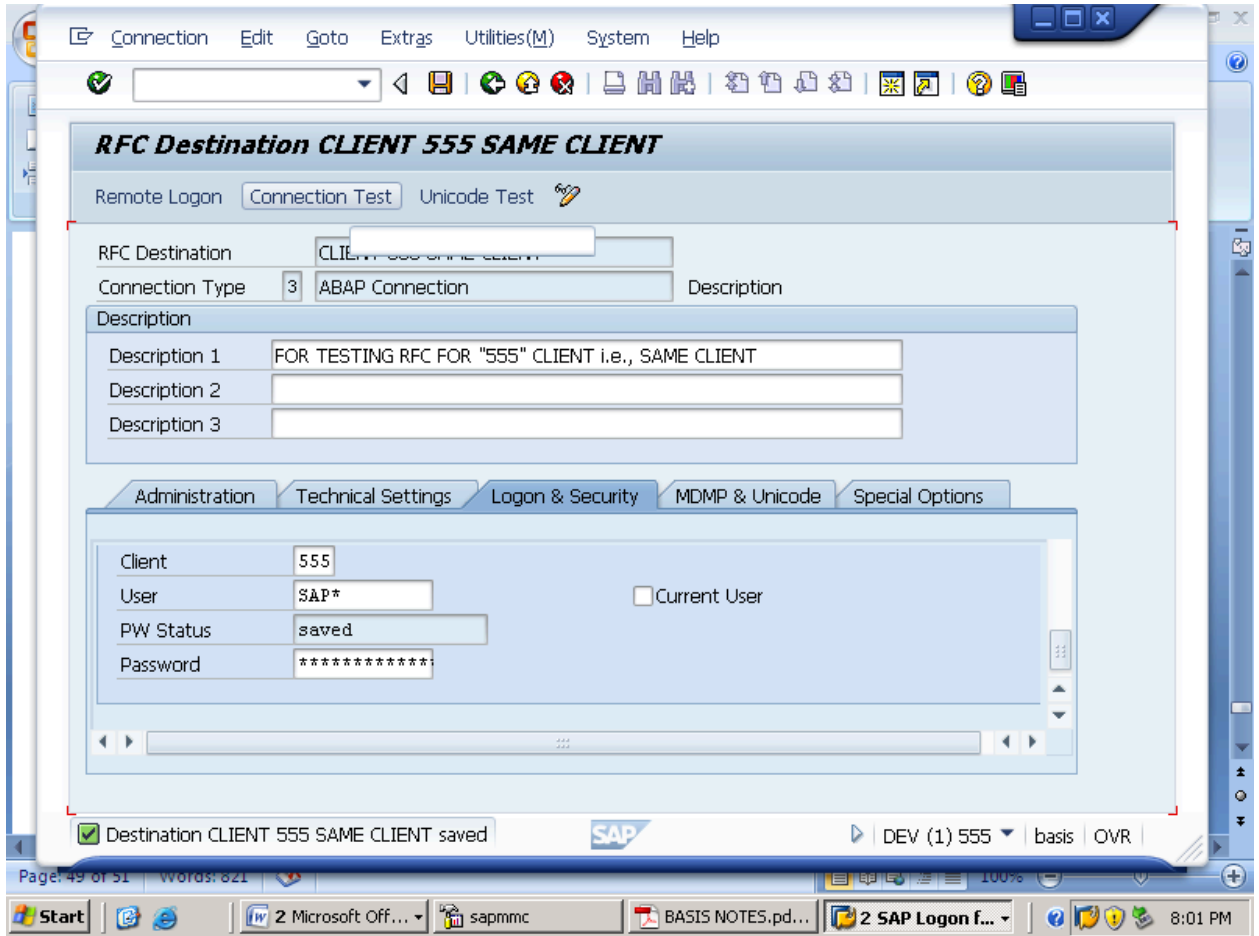

Connection Edit Goto Extras Utilities(M) System Help

RFC Destination CLIENT 555 SAME CLIENT

Remote Logon Connection Test Unicode Test

RFC Destination: CLIENT 555 SAME CLIENT
Connection Type: 3 ABAP Connection Description

Description

Description 1: FOR TESTING RFC FOR "555" CLIENT i.e., SAME CLIENT
Description 2:
Description 3:

Administration Technical Settings Logon & Security MDMP & Unicode Special Options

Client: 555
User: BASIS Current User
PW Status: is initial
Password:

Information: User can be used for remote logon in target system

DEV (1) 555 basis OVR
Continue (Enter) 100%

Start | 2 Microsoft Off... | sapmmc | BASIS NOTES.pd... | 2 SAP Logon f... | 6:58 PM

Action	Result
Logon	2 msec
Transfer of 0 KB	0 msec
Transfer of 10 KB	1 msec
Transfer of 20 KB	1 msec
Transfer of 30 KB	1 msec

The 'Logon' row is highlighted in yellow. At the bottom of the window, the SAP logo is visible, along with the text 'DEV (1) 555 basis OVR'. The Windows taskbar at the bottom shows the Start button, several open applications including '2 Microsoft Off...', 'sapmmc', 'BASIS NOTES.pd...', and '2 SAP Logon f...', and the system clock showing '8:02 PM'.

NOW CLICK ON REMOTE LOGON.

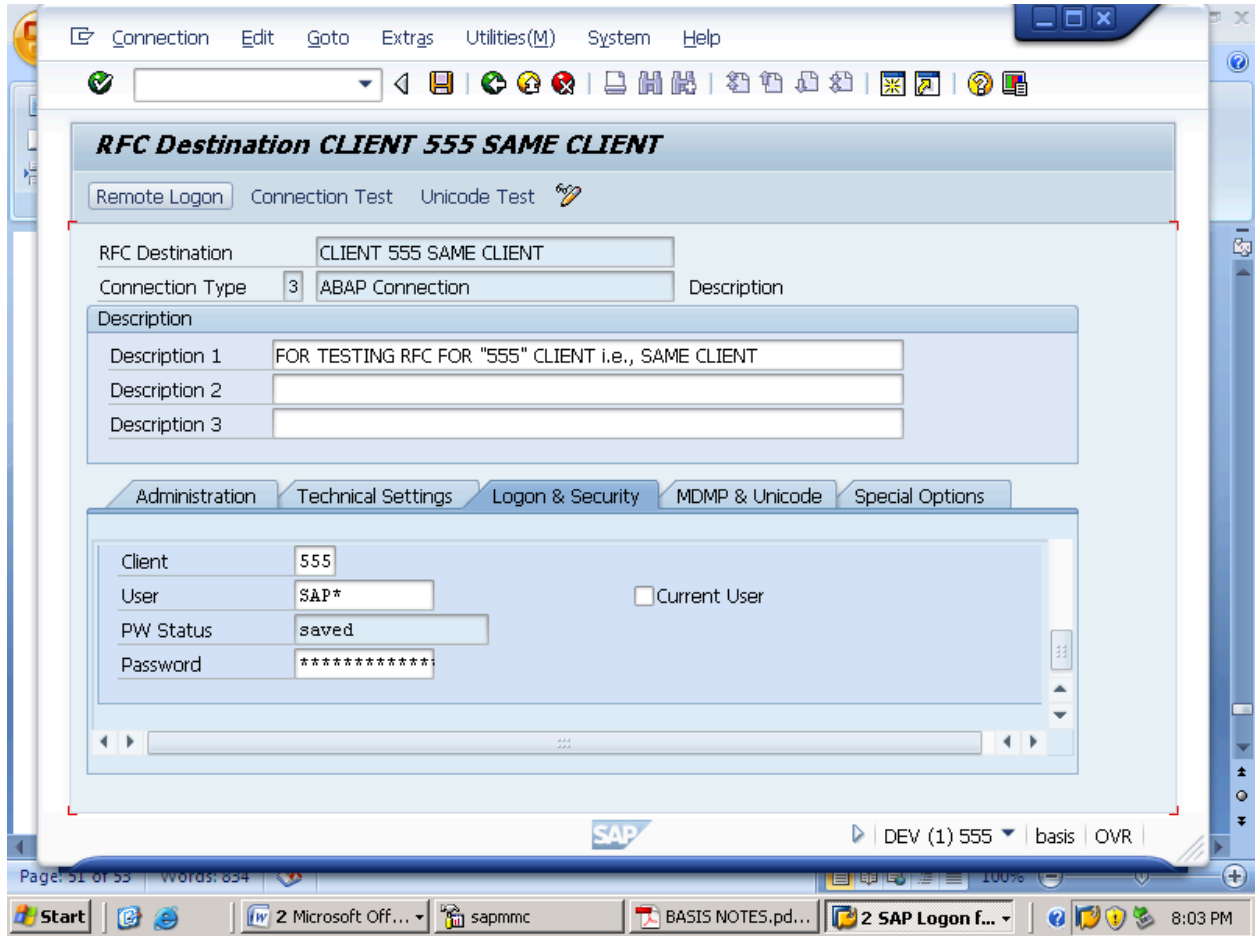

THEN THE BELOW SCREEN IS DISPLAYED i.e., "START SAP EASY ACCESS" CLICK ON IT. NOW IN ABOVE SCREEN WE ARE IN "DEV (1) 555" SCREEN.

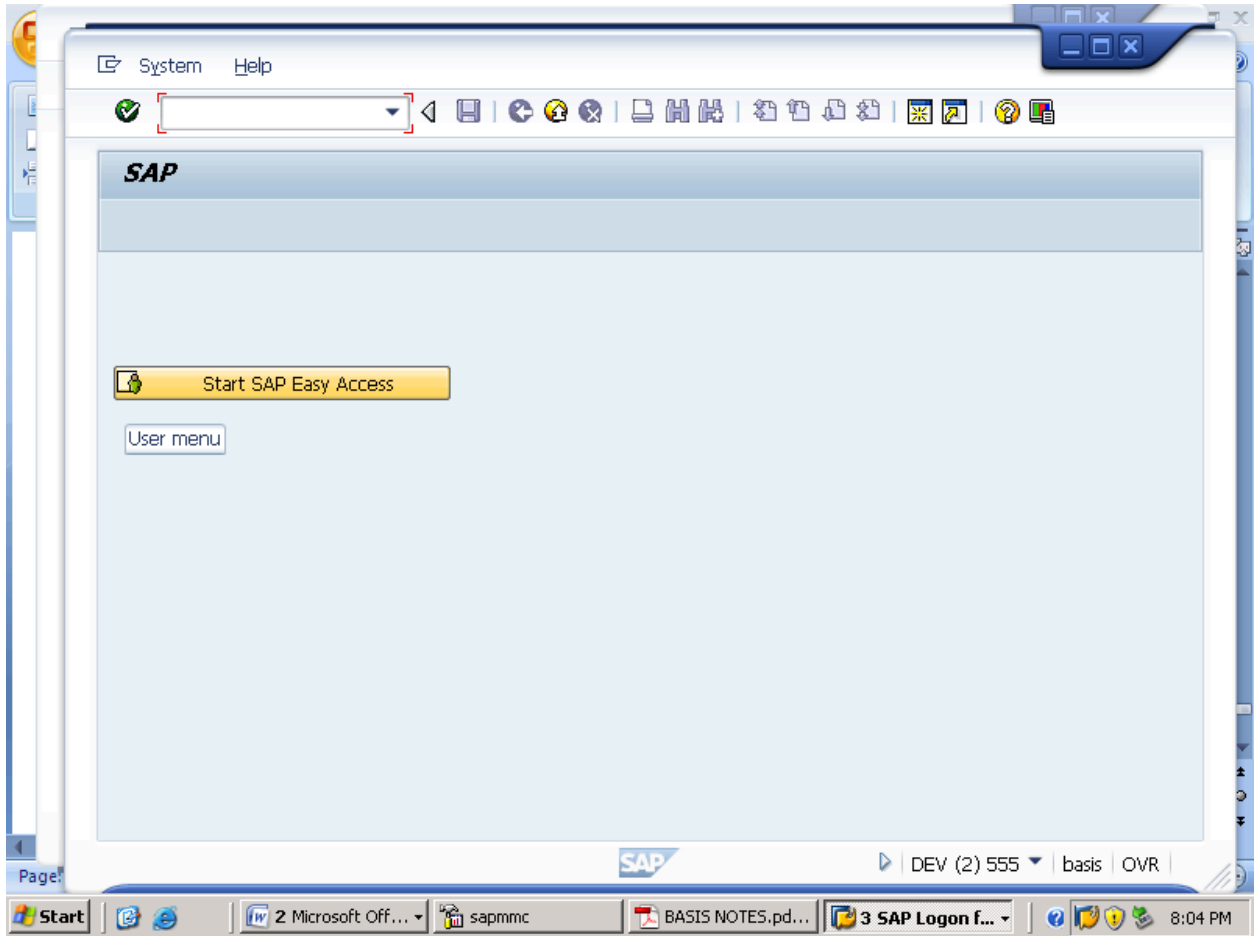

NOW AFTER CLICKING ON "START SAP EASY ACCESS" WE ENTERED INTO "001" CLIENT AGAIN WHICH CAN BE SEEN BELOW i.e., "DEV (2) 555".

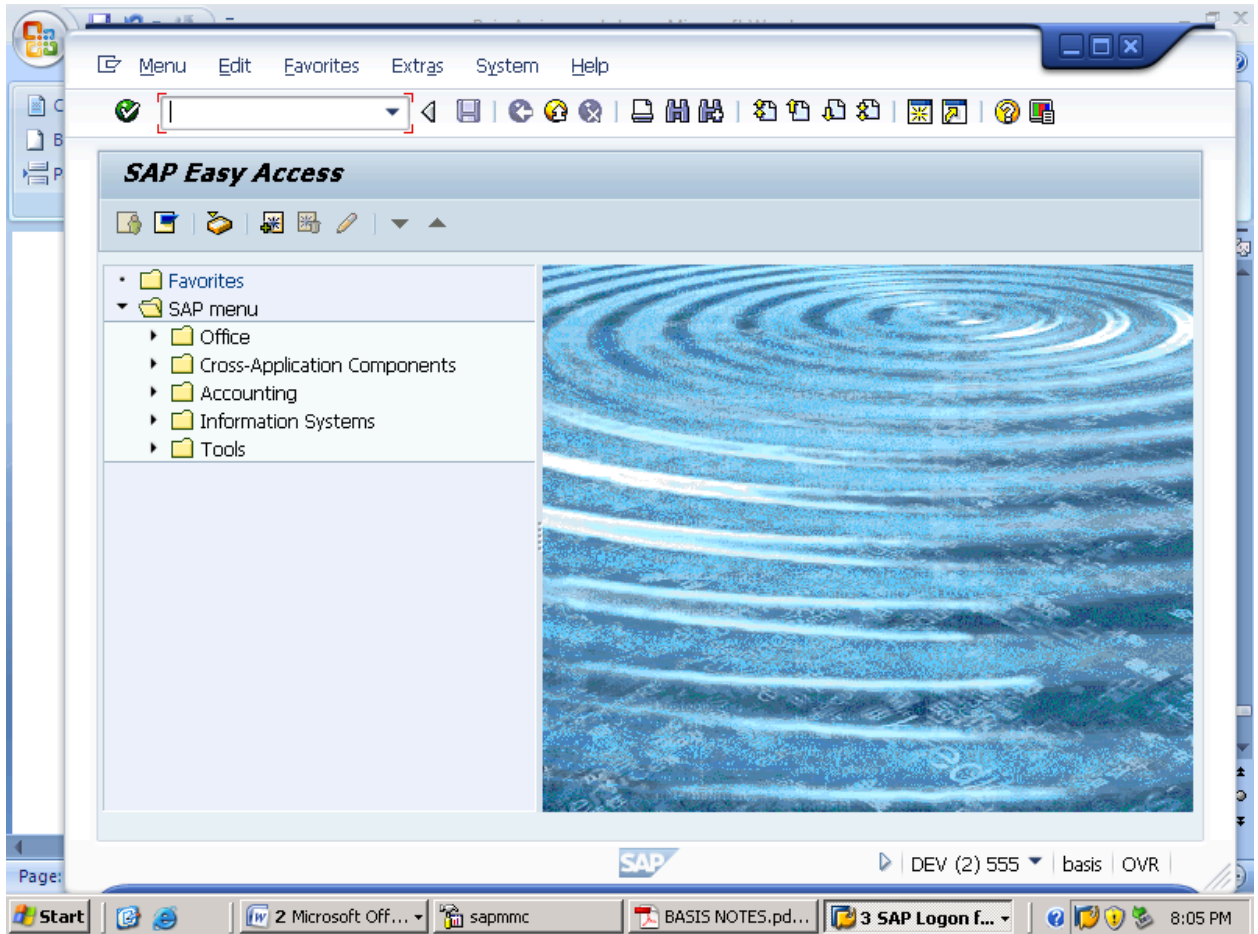

HERE ENDS RFC CONNECTION WITHIN THE SAME CLIENT "001" TO "001" (CLIENT SPECIFIC).

7. RFC CONNECTION BETWEEN TWO DIFFERENT CLIENTS.

SO NOW LOGON WITH "555" CLIENT AND SINCE WE HAVE ALREADY CREATED CLIENT "555"

NOW GO TO "SM59" T.CODE TO CREATE RFC CLICK ON ABAP CONNECTIONS AND THEN CREATE

AS BELOW.

RFC Edit Goto Extras Utilities(M) System Help

SM59

Configuration of RFC Connections

create

RFC Connections	Ty...	Comment
ABAP Connections	3	
• CLIENT 001	3	RFC CONNECTION TEST FOR THE SAME CLIENT "001"
• CLIENT 555 SAME CLIENT	3	FOR TESTING RFC FOR "555" CLIENT i.e., SAME CLIENT
• DEV	3	
• SAPOSS	3	SAP OCS Server (CSS)
▶ Internal Connections	I	
▶ SNA/CPI-C connections	S	
▶ TCP/IP connections	T	
▶ Connections via ABAP Driver	X	

DEV (1) 555 basis OVR

Page: 55 of 56 Words: 906

Start | 2 Micro... | sapmmc | BASIS NOT... | SAP Logon ... | Configurat... | 8:42 PM

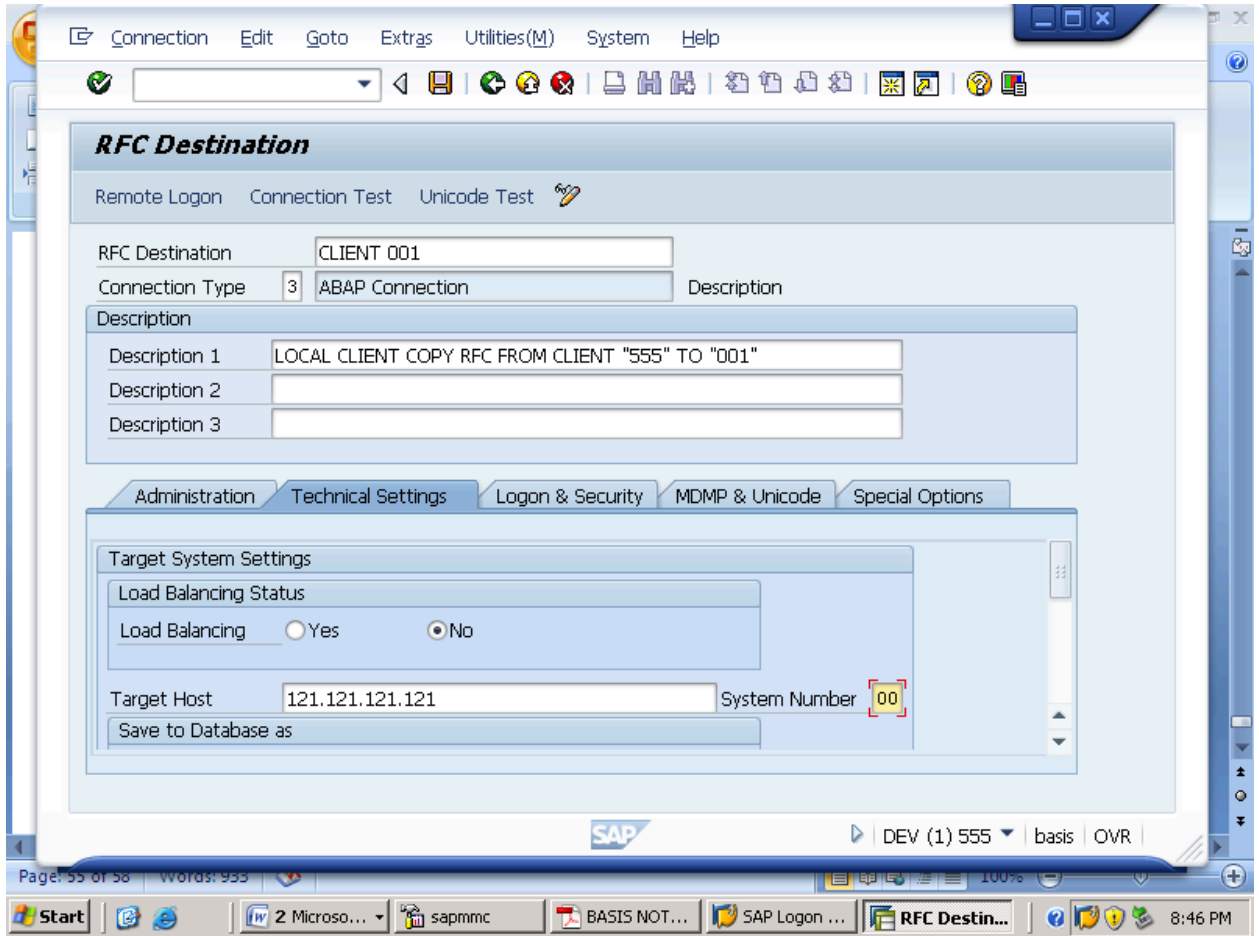

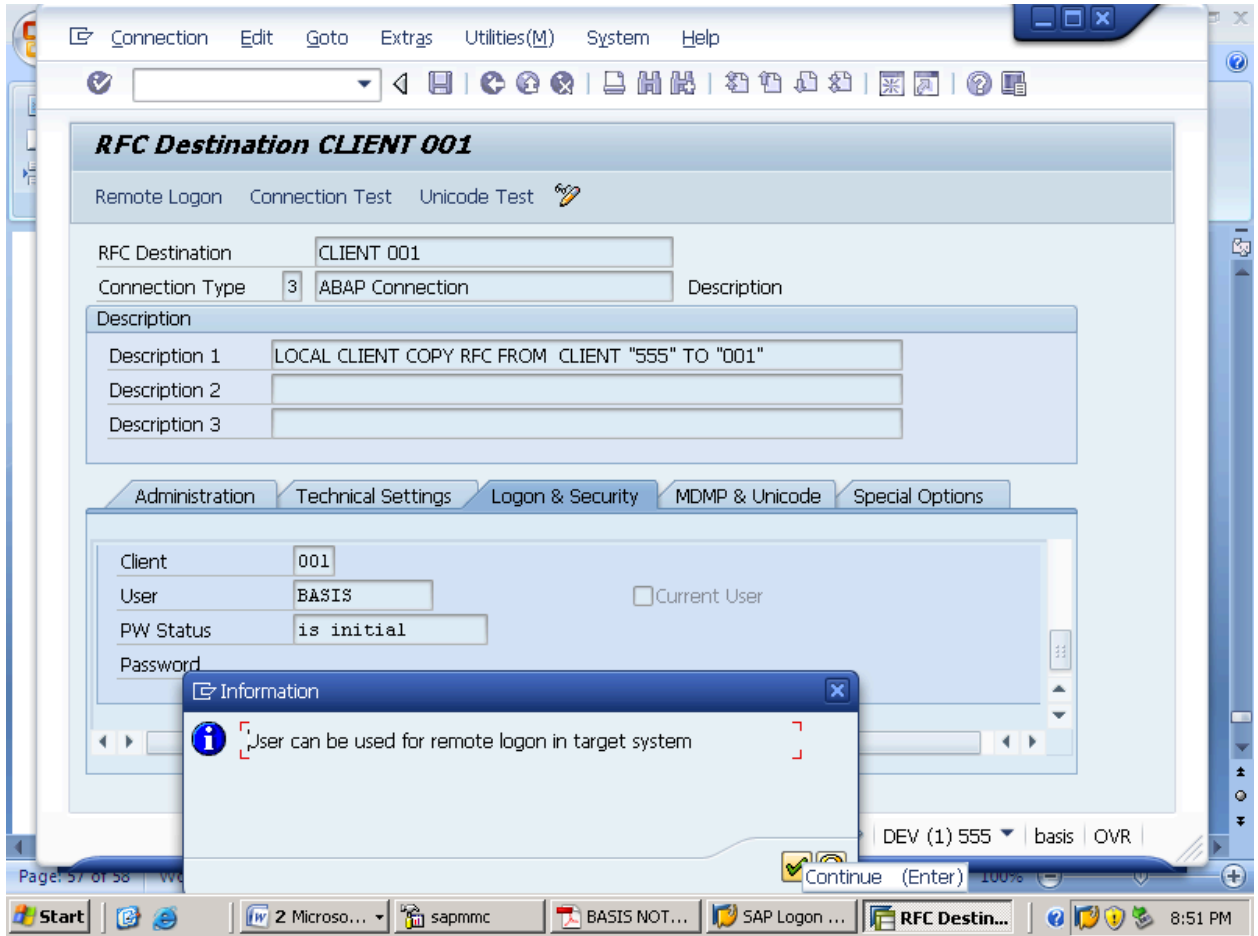

NOW CLICK ON CONNECTION TEST + SAVE.

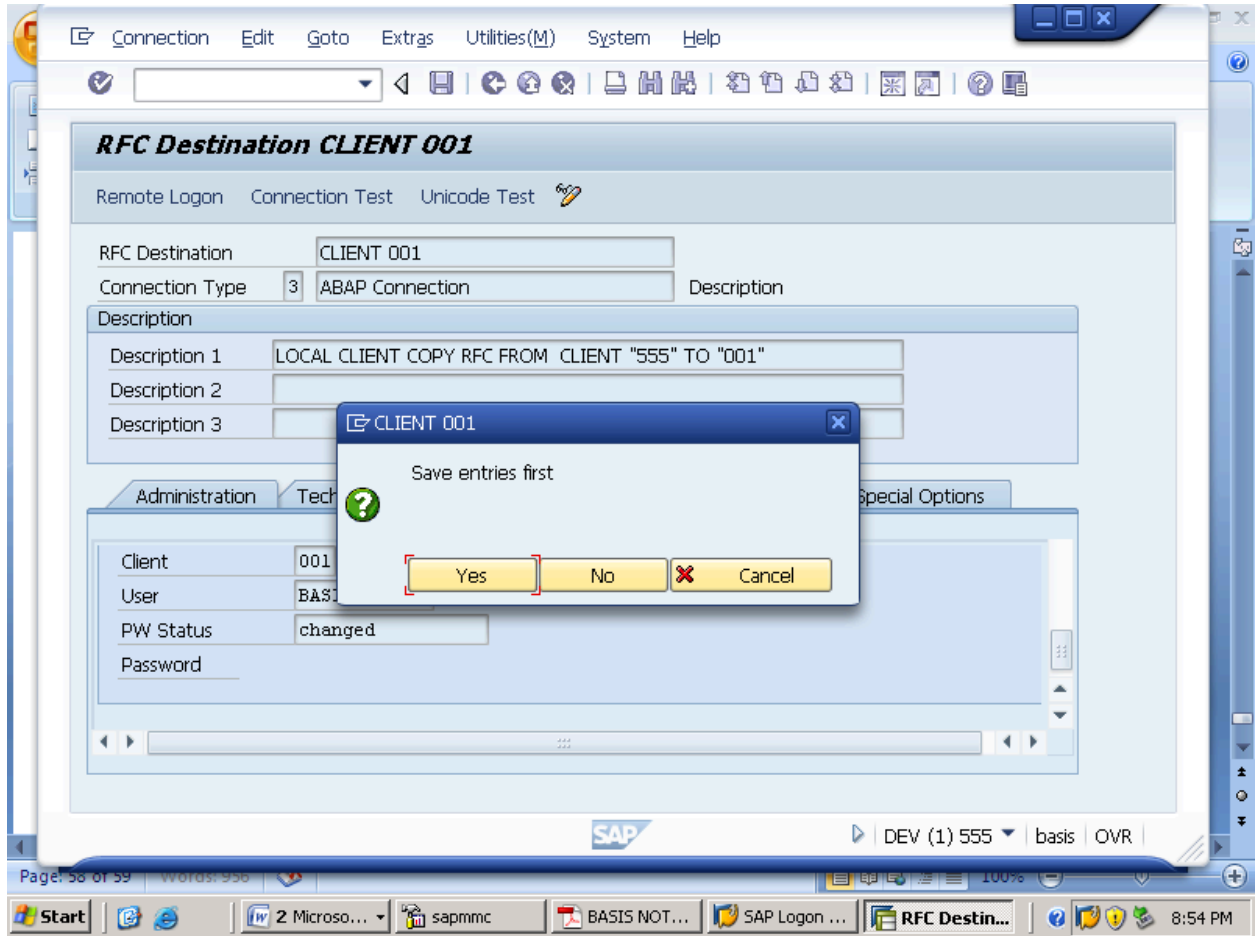

NOW AGAIN SAVE IT.

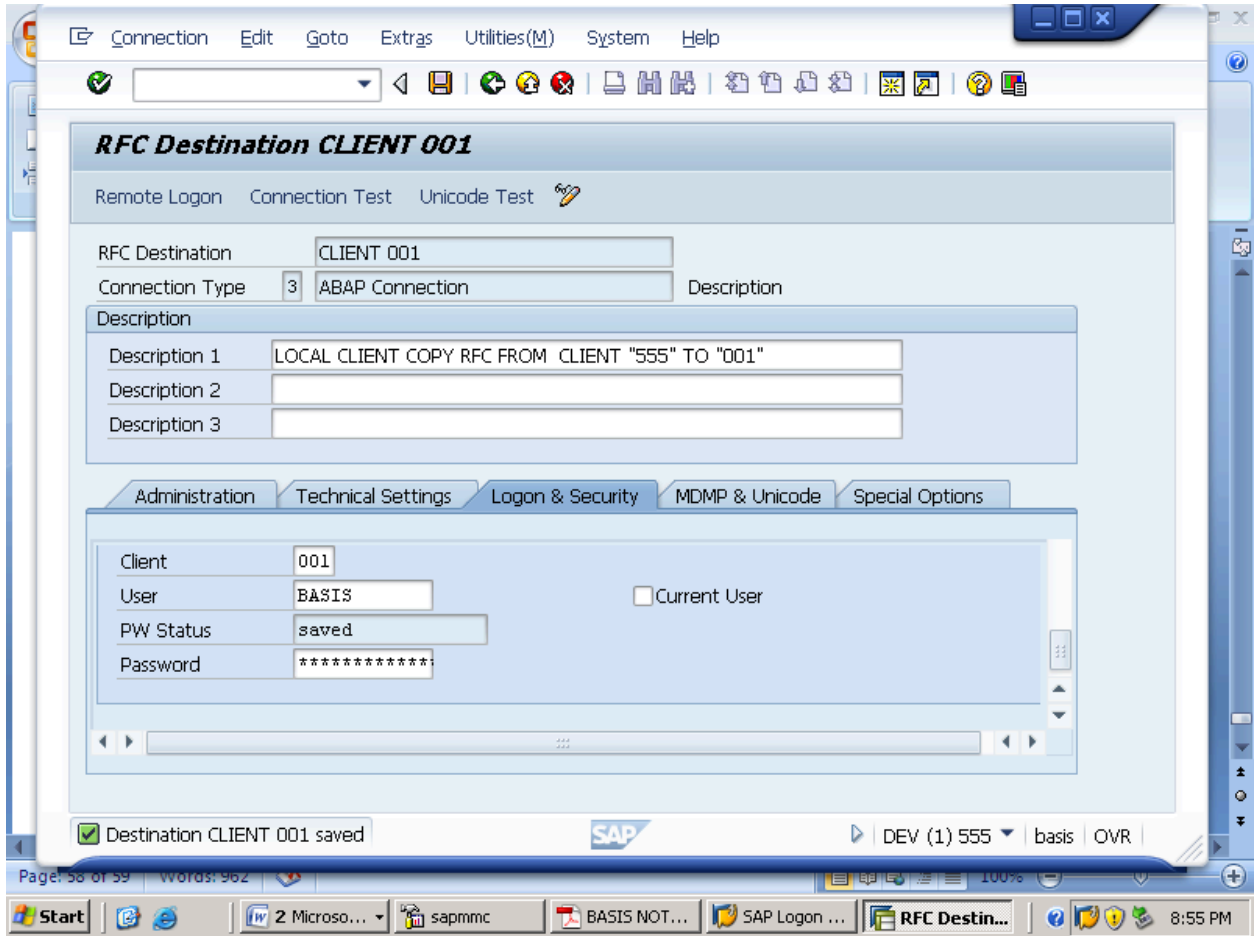

NOW COME BACK.

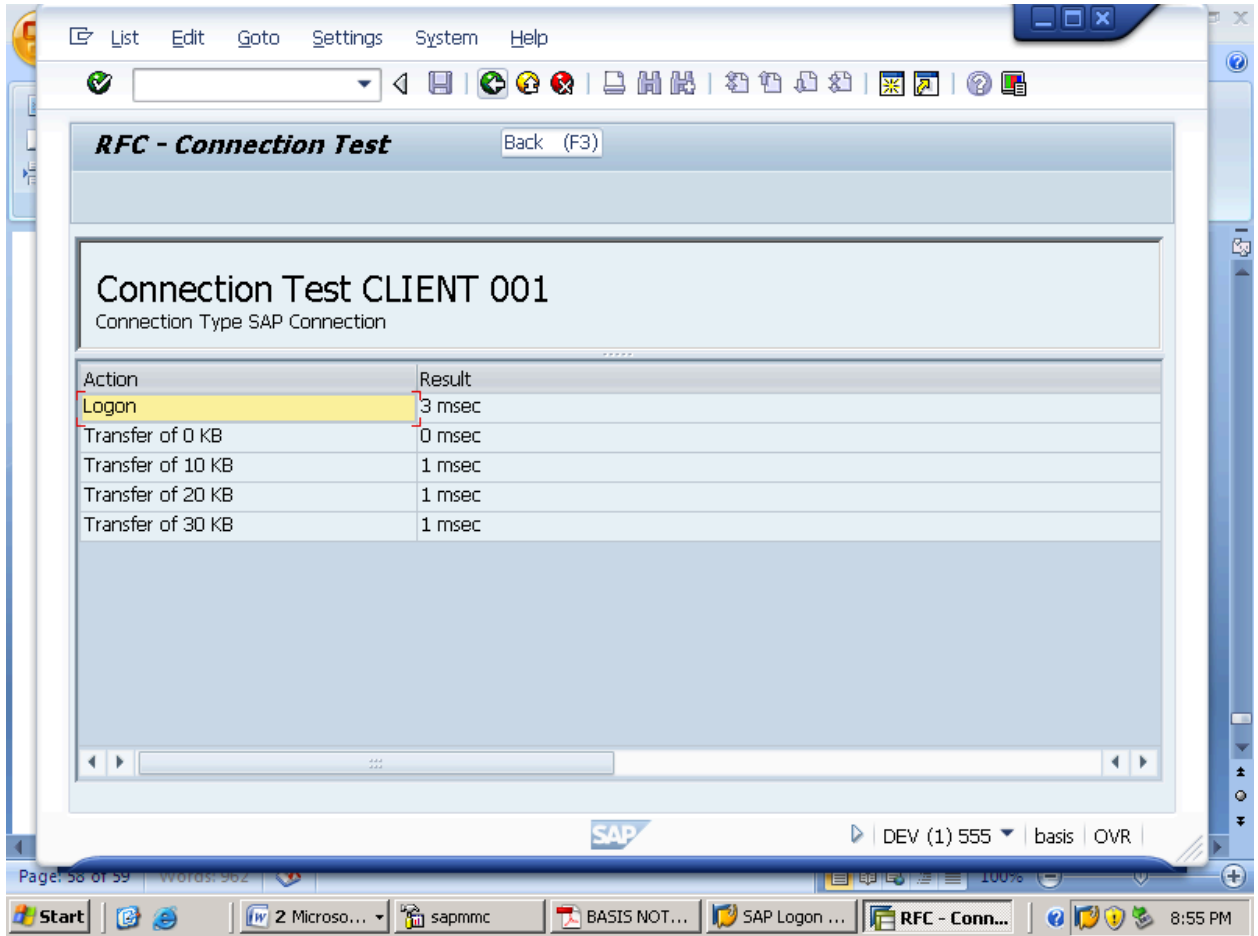

NOW CLICK ON REMOTE LOGON.

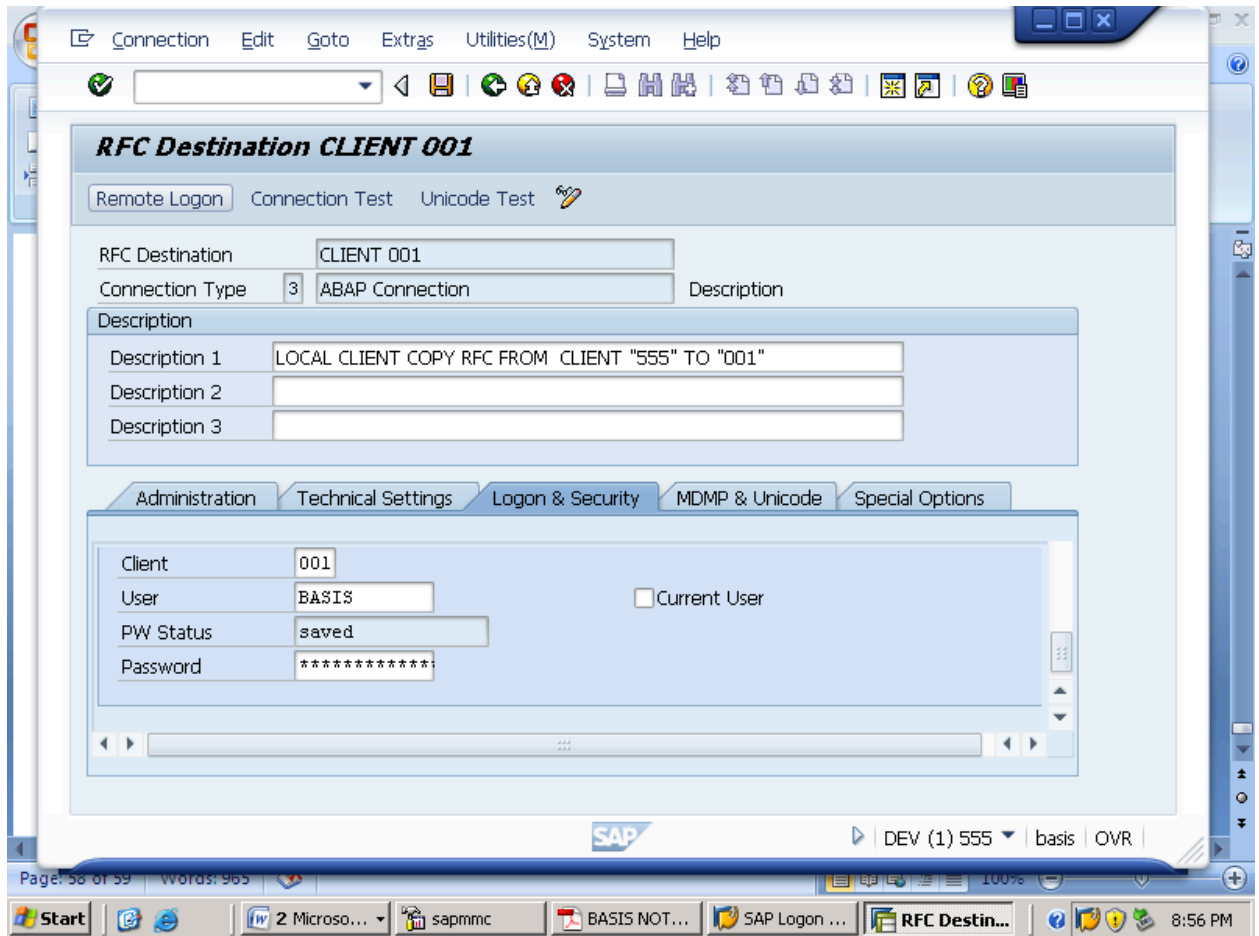

NOW CLICK ON SAP EASY ACCESS, OBSERVE HERE FROM CLIENT "555" TO WE ARE LOGGING TO CLIENT "001" IN BELOW SCREEN.

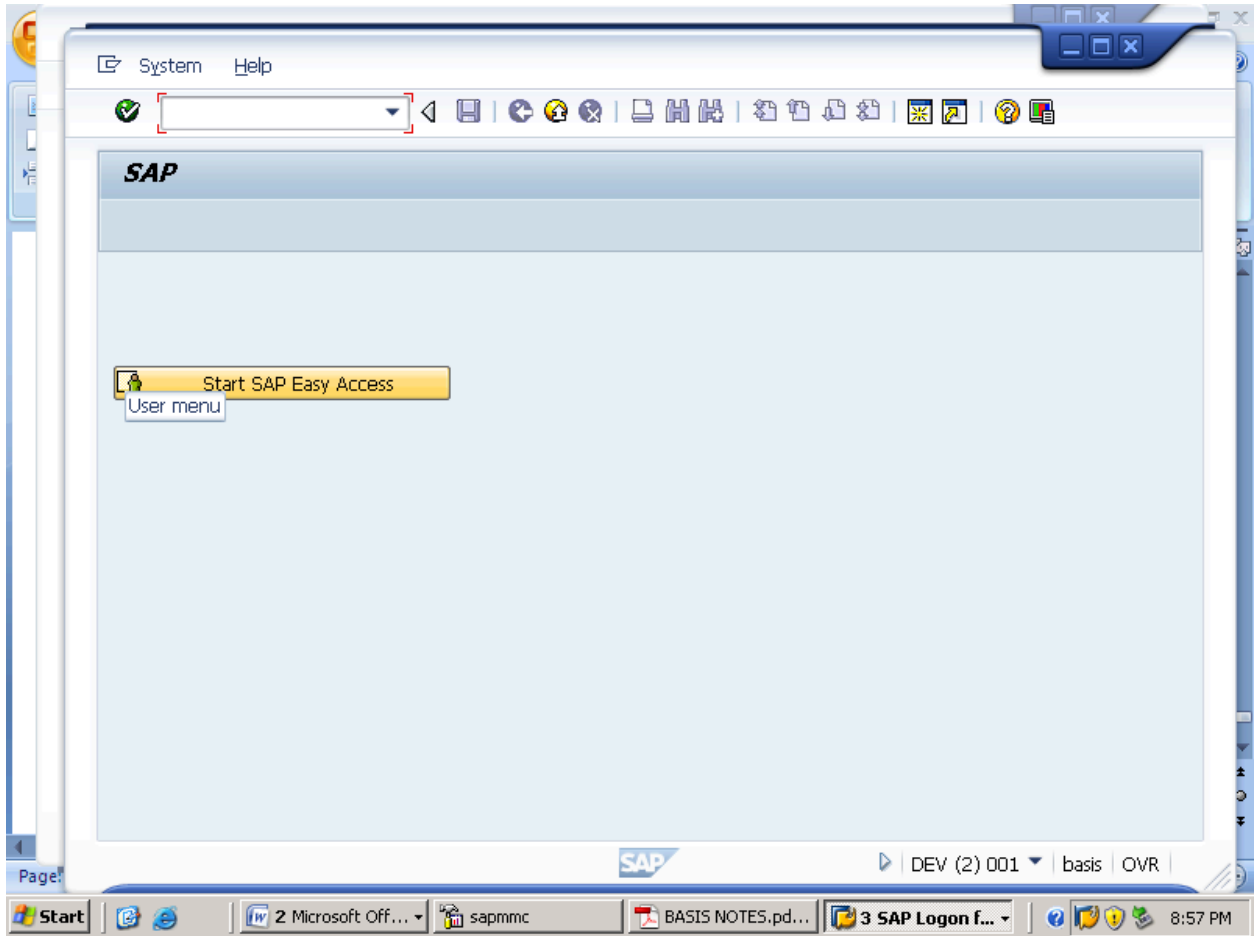

NOW WE ARE INTO "001" CLIENT.

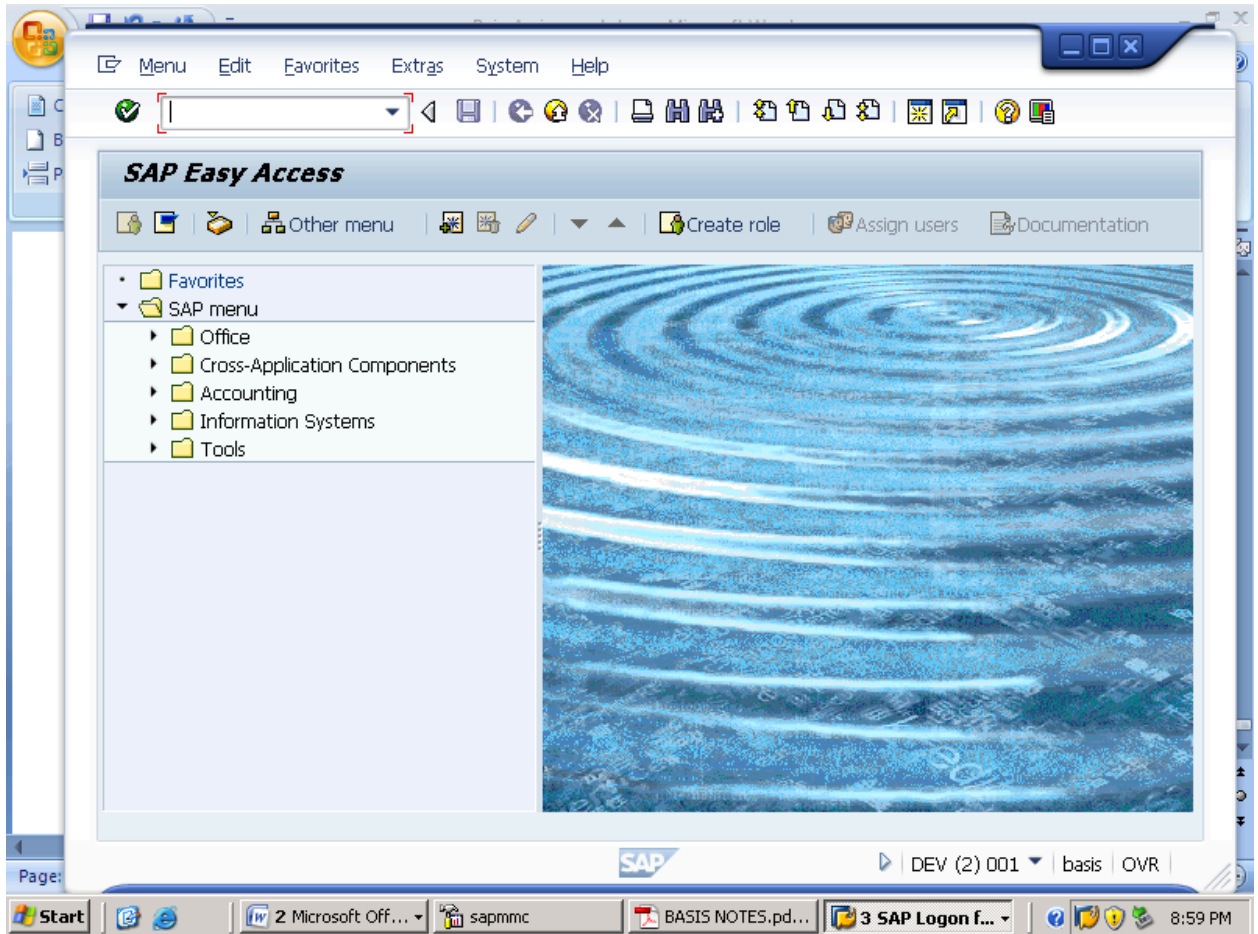

HERE WE CAN CHECK THE USERS WHICH WE HAVE CREATED IN "001" T.CODE BY ENTERING INTO "SU01" T.CODE AND CLICK ON DISPLAY AS BELOW.

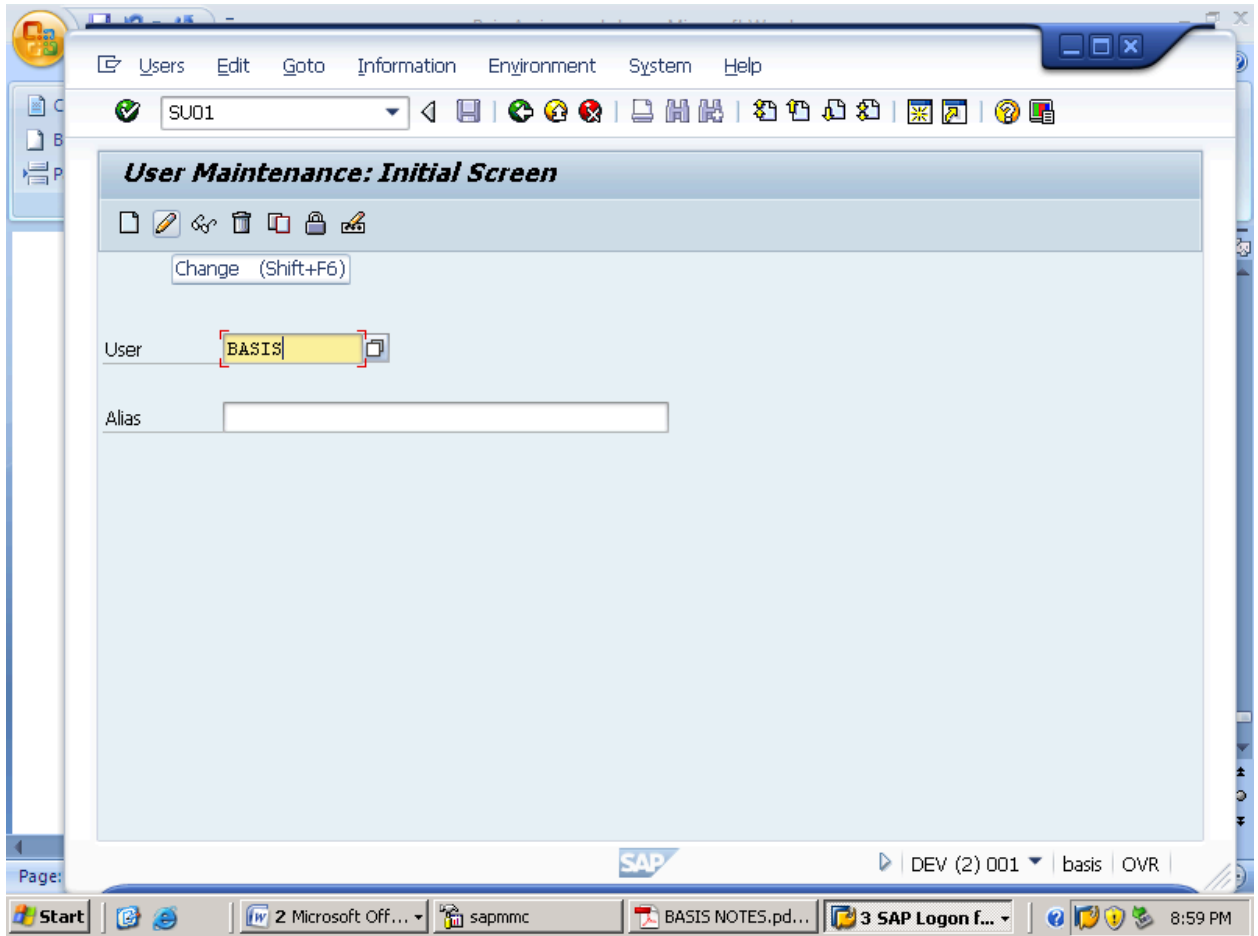

LOOK HERE WE CAN EASILY MODIFY THE DATA AS WE ARE INTO "001" CLIENT THROUGH REMOTE LOGIN.

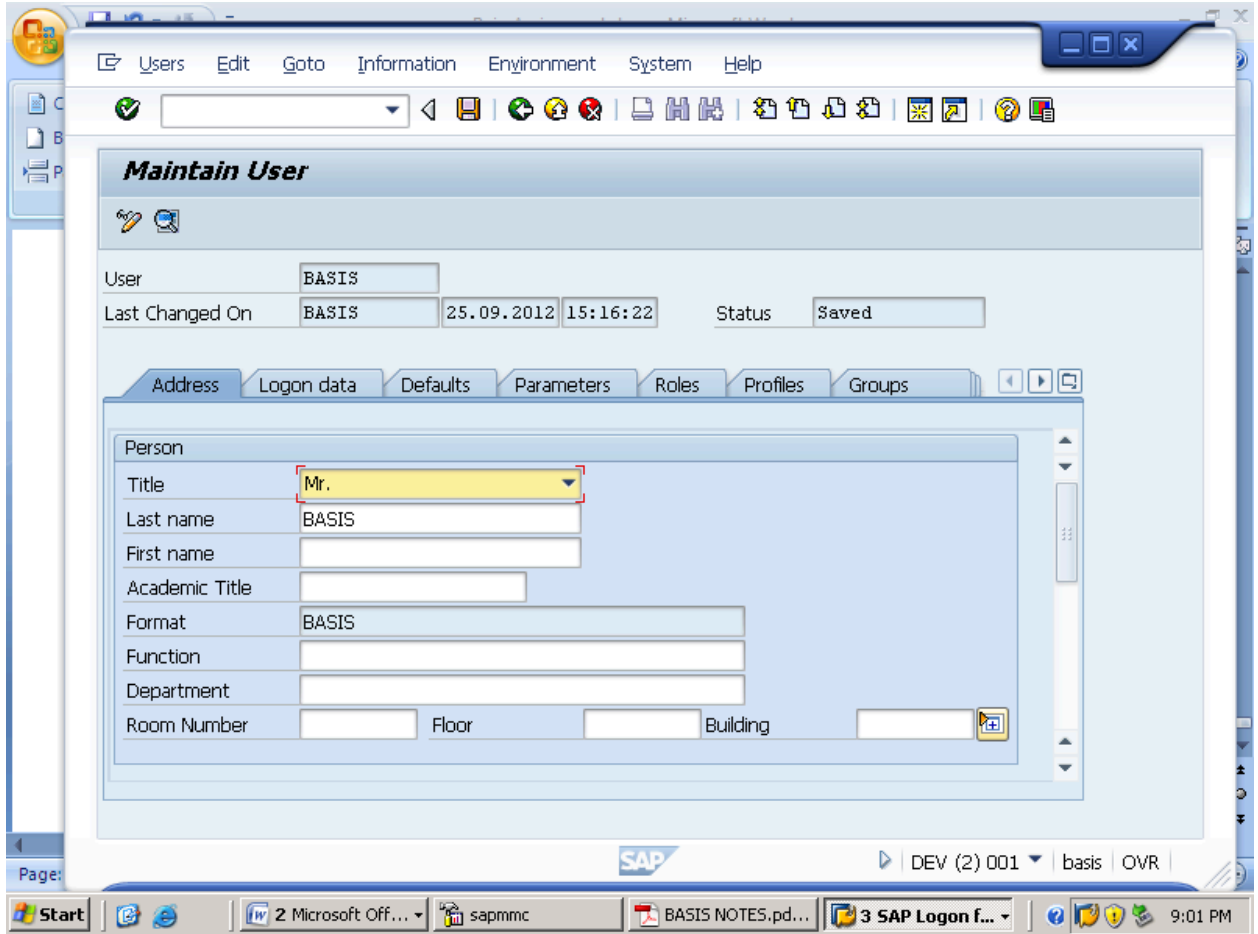

HERE ENDS RFC CONNECTION BETWEEN TWO CLIENTS "555" TO "001" (LOCAL CLIENT COPY).

8. RFC CONNECTION BETWEEN TWO SYSTEMS

HERE WE ARE MAKING RFC BETWEEN QUALITY (QUA) TO DEVELOPMENT (DEV) SYSTEMS.

SO GO TO T.CODE "SM59" FROM "QUA" SYSTEM AS BELOW.

CLIK ON ABAP CONNECTIONS AND THEN CLIK ON CREATE.

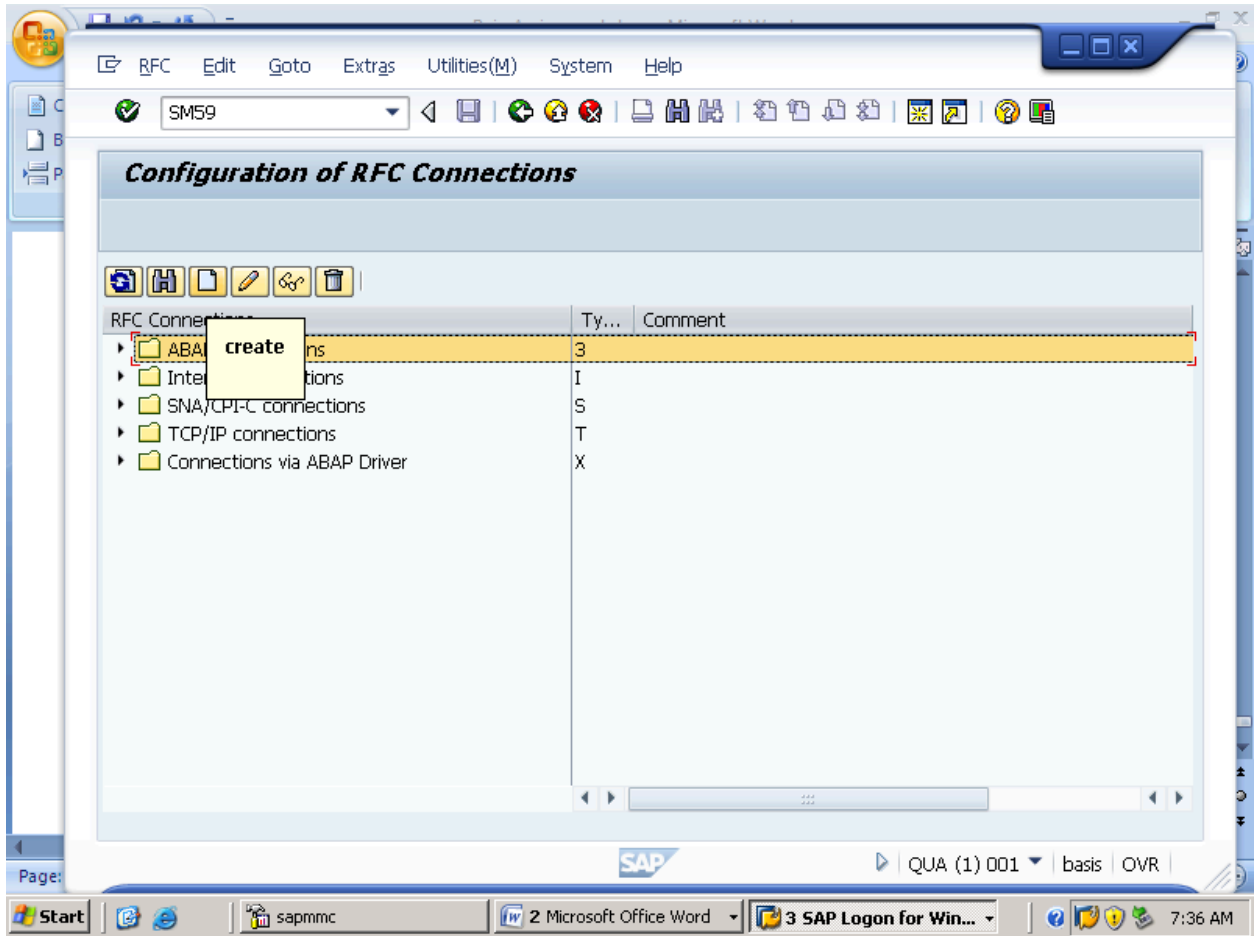

IN TECHNICAL SETTINGS GIVE THE DETAILS TARGET HOST AND SYSTEM NUMBER.

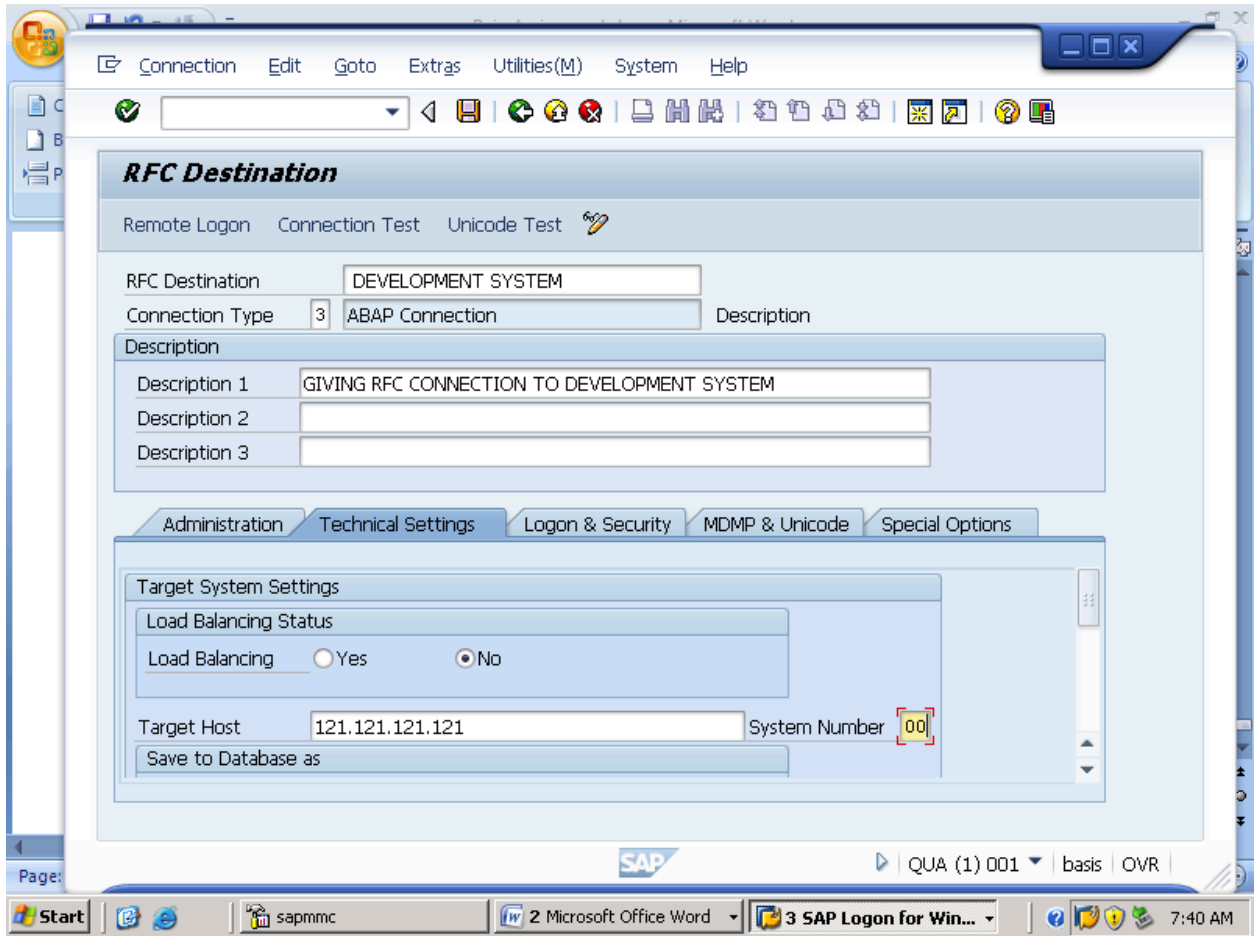

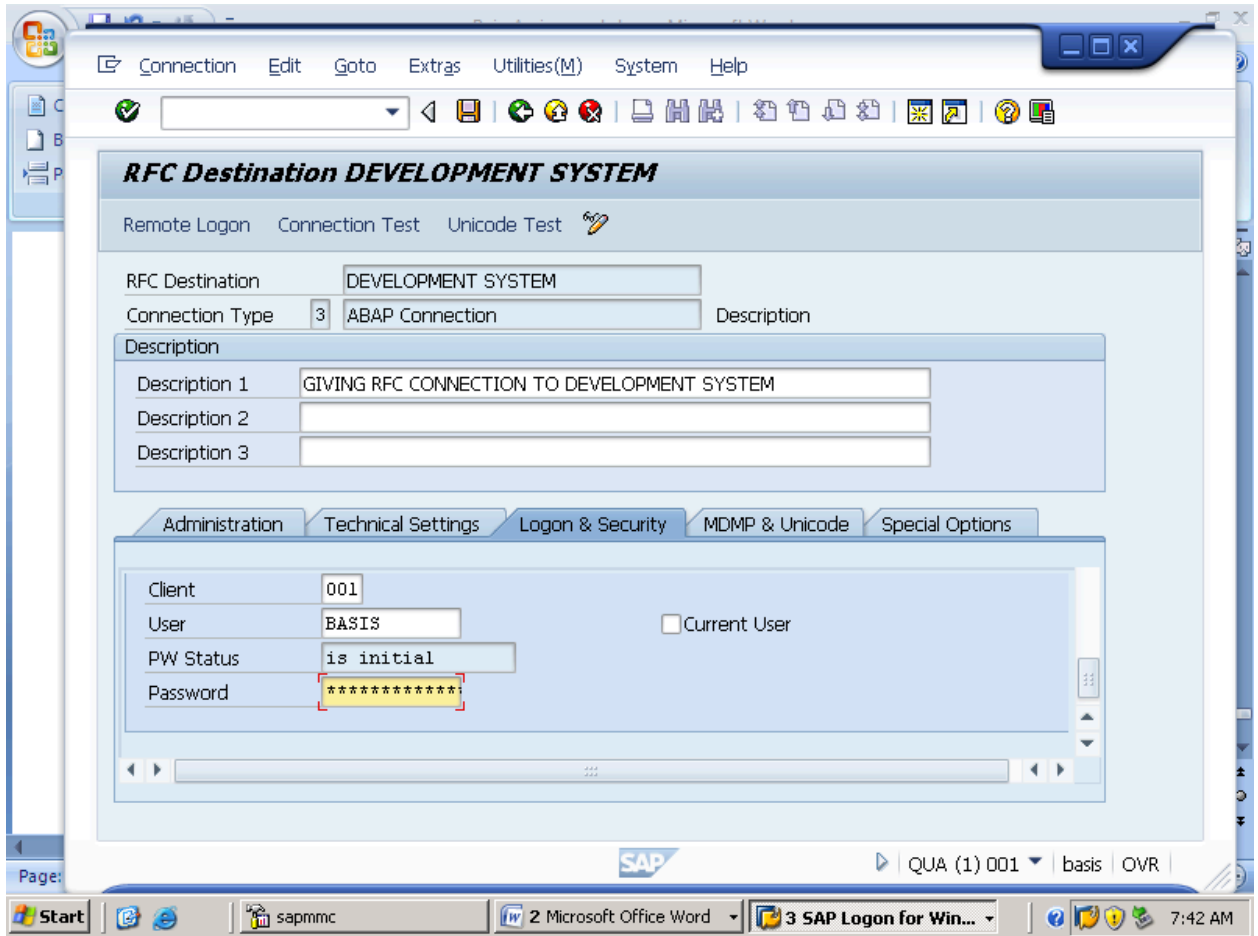

**CLICK ON SAVE.
AND NOW CLICK ON CONNECTION TEST.**

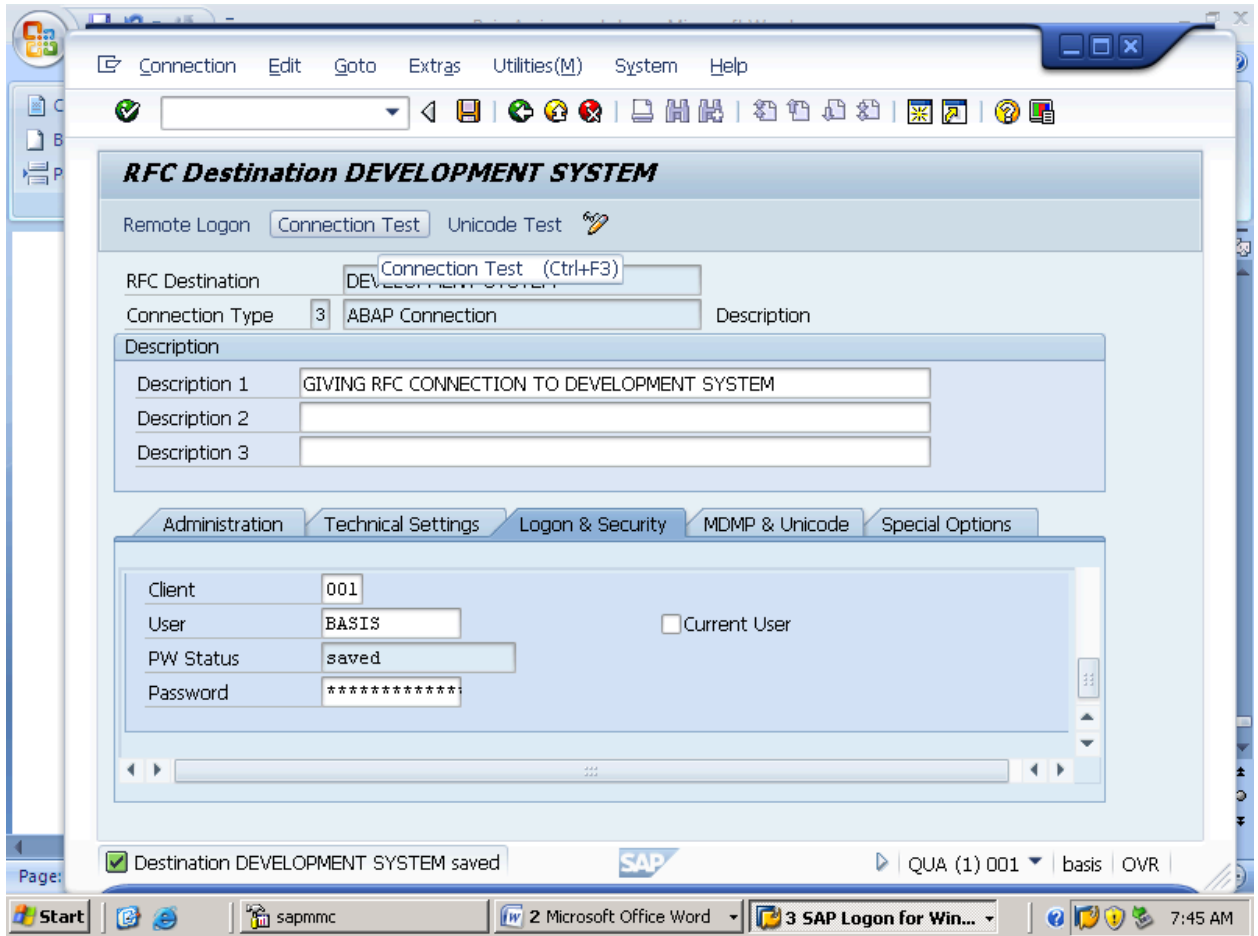

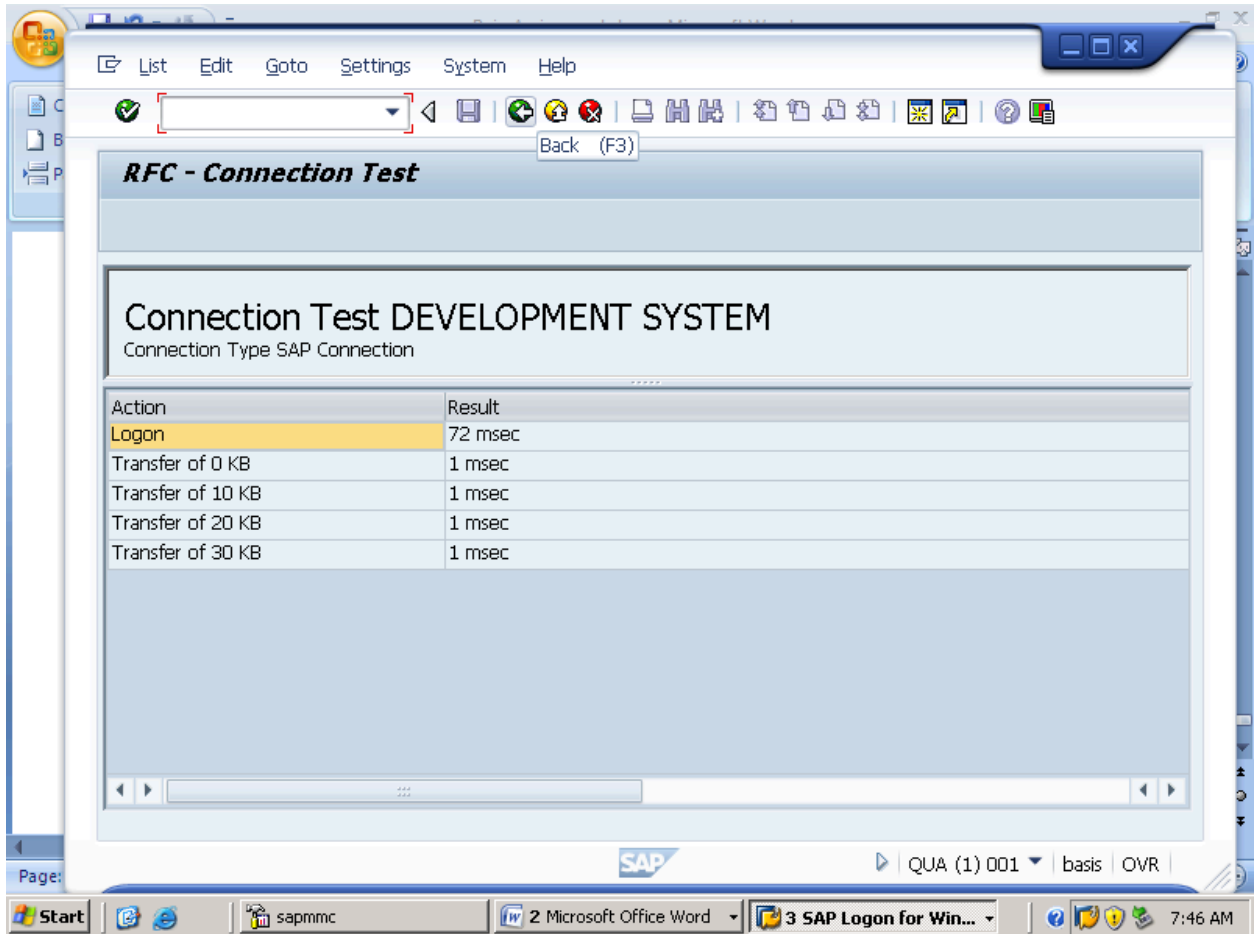

NOW WE ARE LOGGING INTO DEVELOPMENT SYSTEM FROM QUALITY SYSTEM THROUGH REMOTE LOGON.

NOW CLICK ON "START SAP EASY ACCESS".

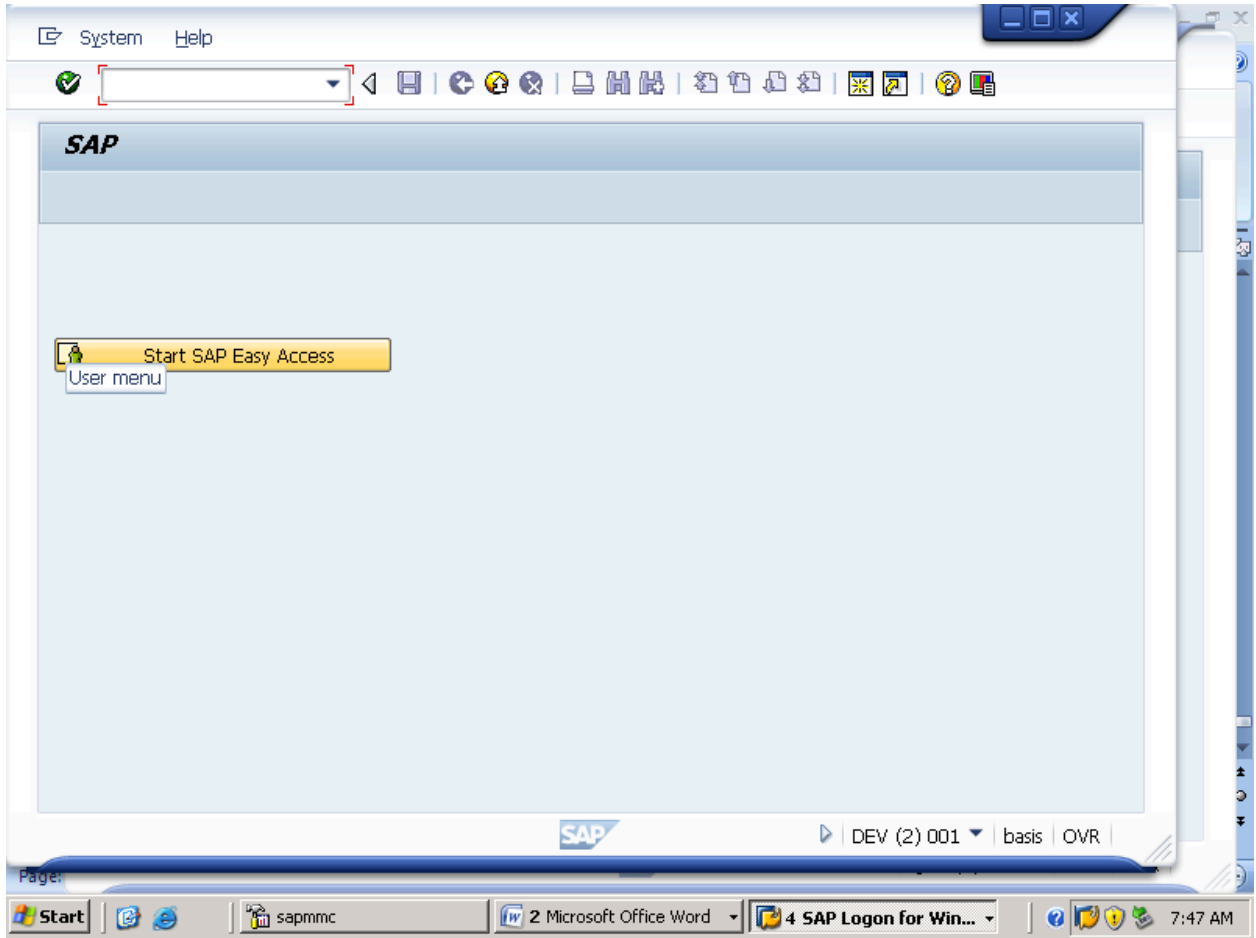

HERE WE ARE.

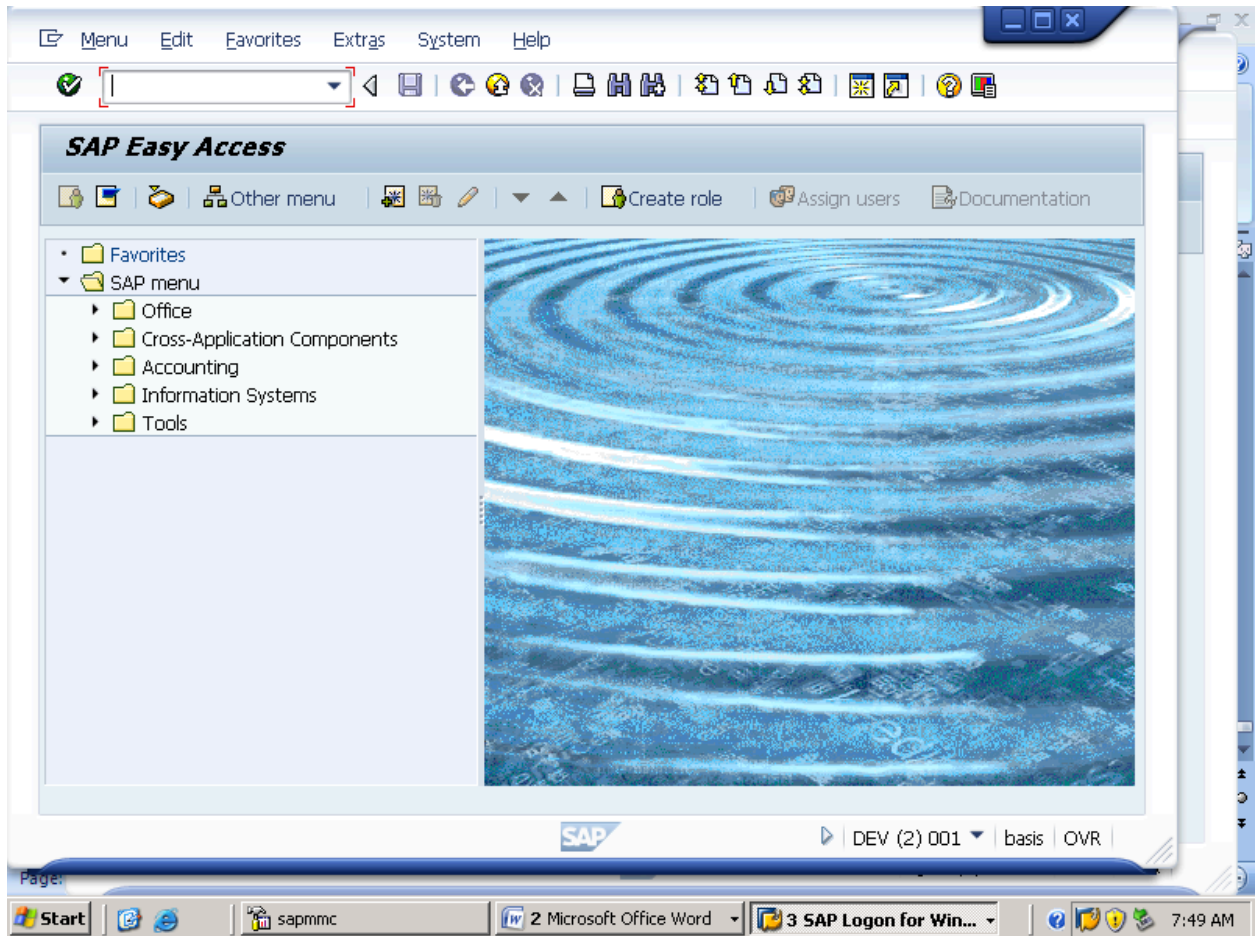

NOW FROM DEVELOPMENT SYSTEM TO QUQLITY SYSTEM WE ARE MAKING RFC CONNECTION SAME AS ABOVE PROCESS.

SO NOW GO TO T.CODE "SM59" FROM "QUA" SYSTEM AS BELOW.

CLIK ON ABAP CONNECTIONS AND THEN CLIK ON CREATE.

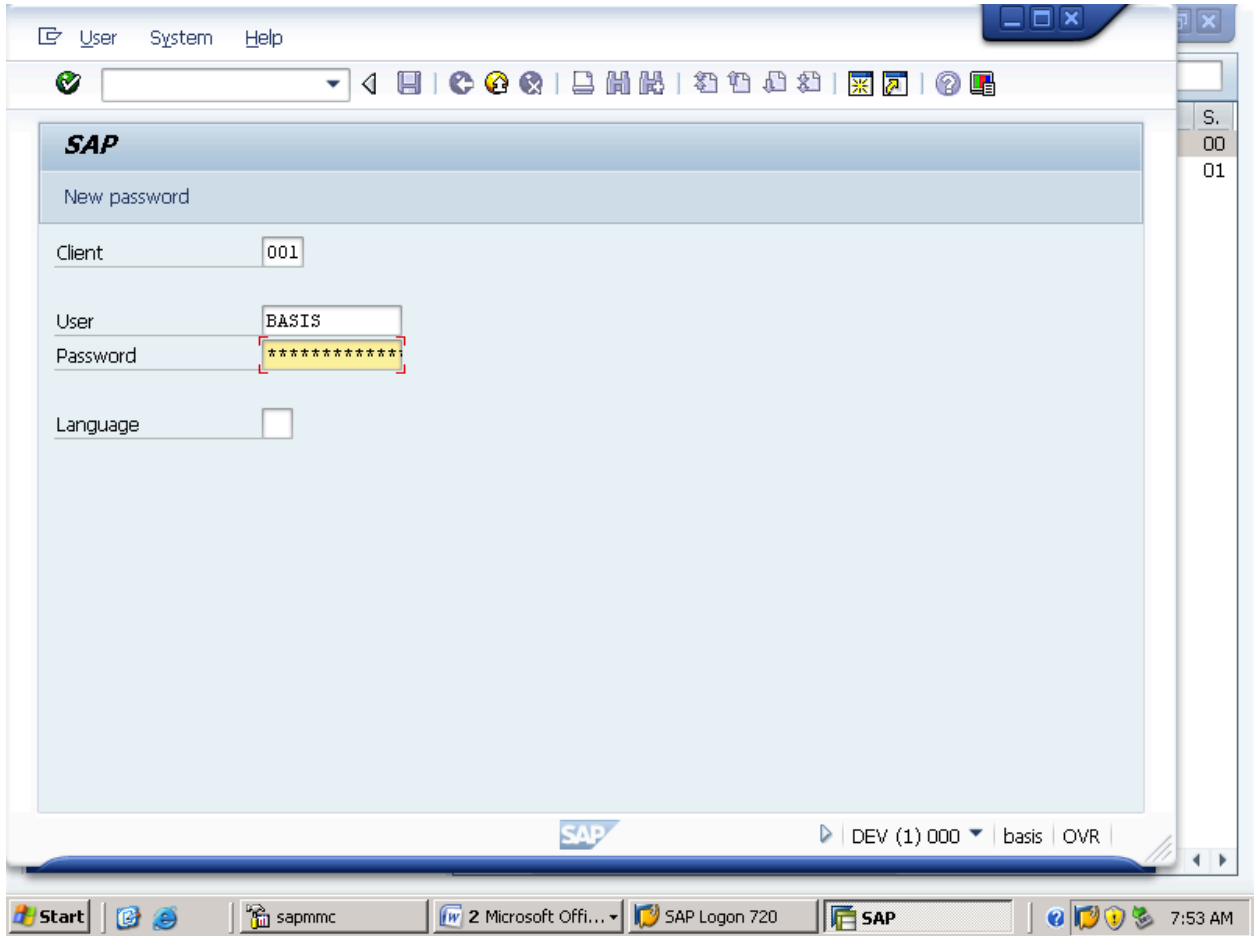

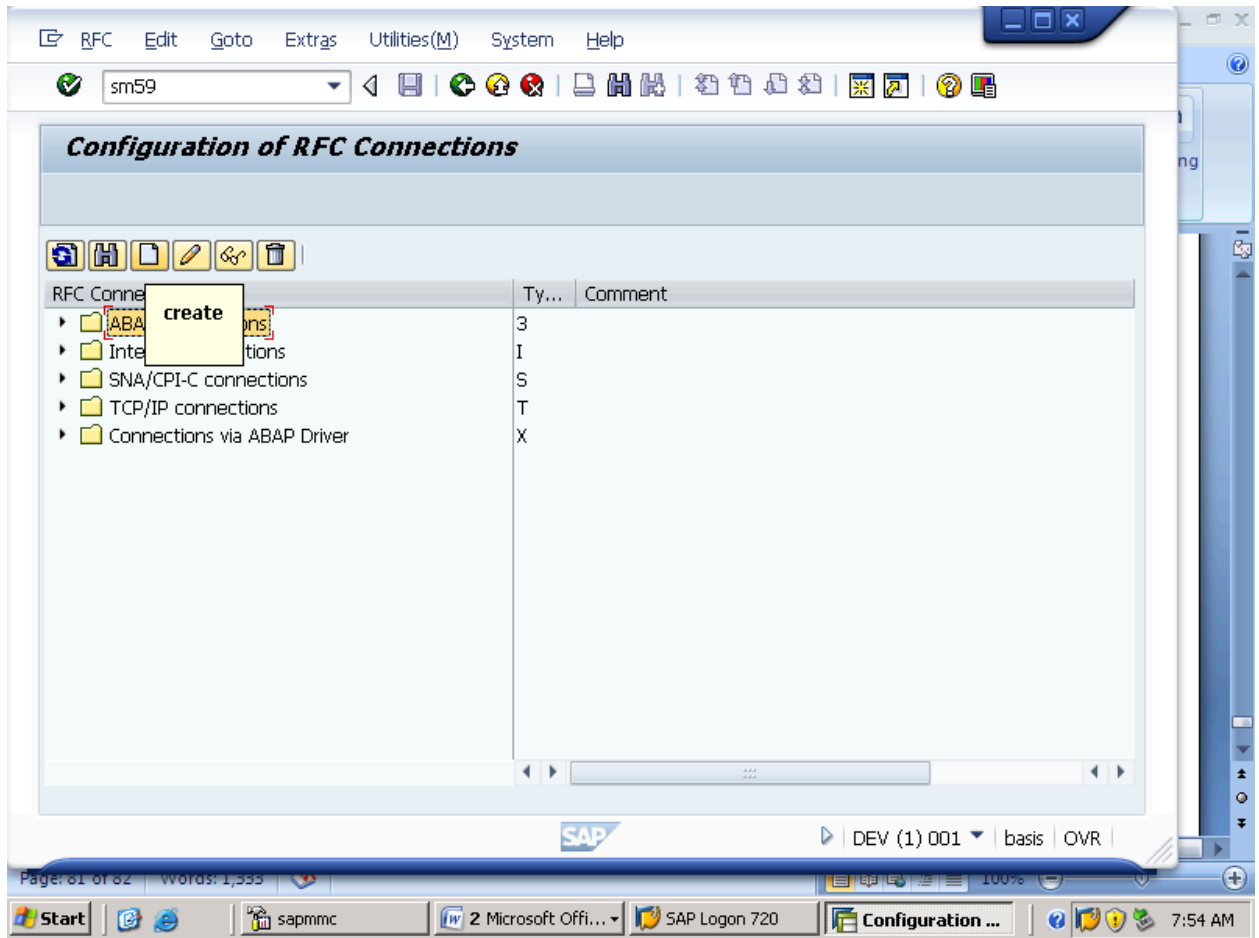

IN TECHNICAL SETTINGS GIVE THE DETAILS TARGET HOST AND SYSTEM NUMBER.

Connection Edit Goto Extras Utilities(M) System Help

RFC Destination

Remote Logon Connection Test Unicode Test

RFC Destination: QUALITY SYSTEM

Connection Type: 3 ABAP Connection Description

Description

Description 1: GIVING RFC CONNECTION TO QUALITY SYSTEM

Description 2:

Description 3:

Administration Technical Settings Logon & Security MDMP & Unicode Special Options

Target System Settings

Load Balancing Status

Load Balancing: Yes No

Target Host: 121.121.121.121 System Number: 01

Save to Database as:

SAP DEV (1) 001 basis OVR

Page: 82 of 85 Words: 1,344

Start sapmmc 2 Microsoft Off... SAP Logon 720 RFC Destination 7:58 AM

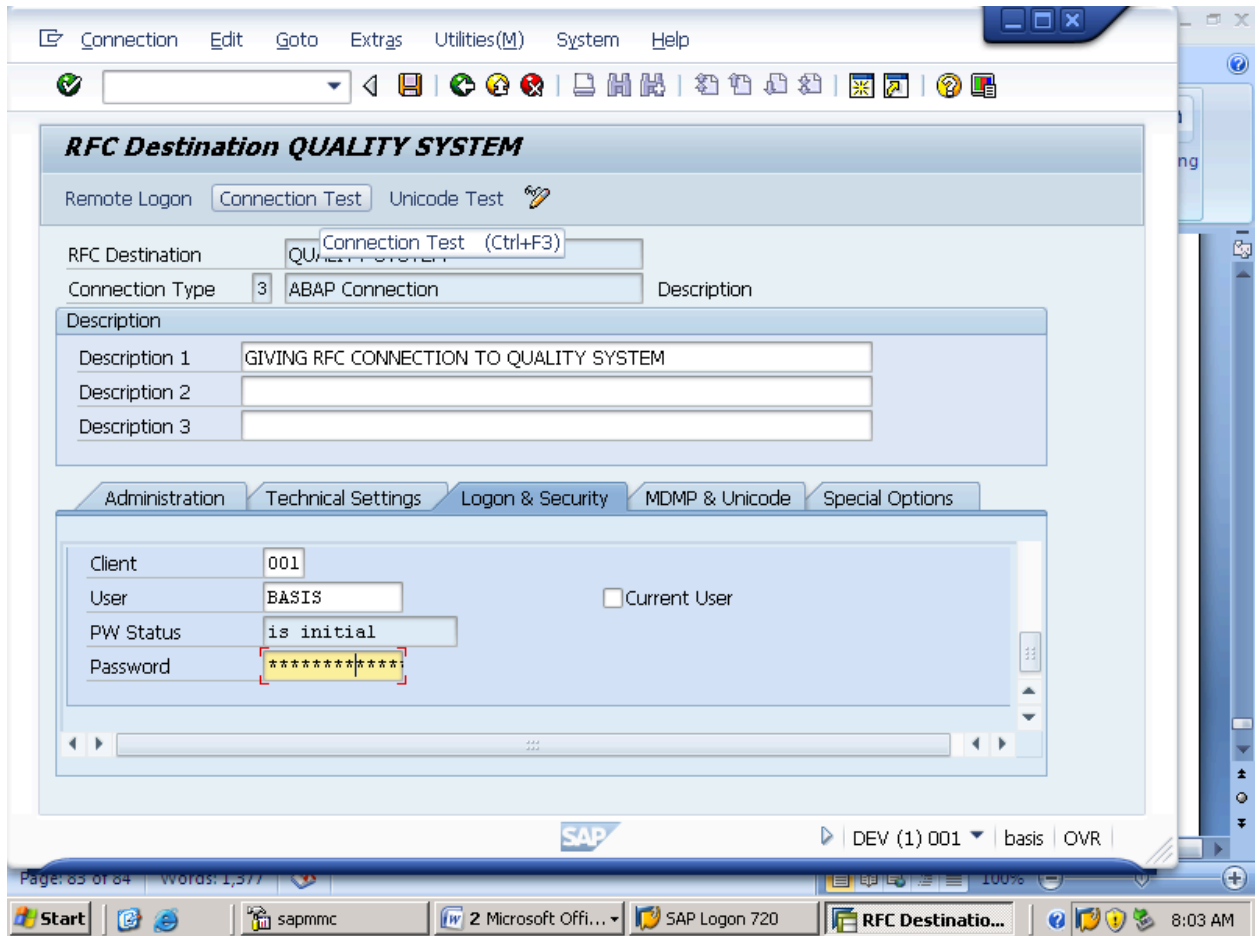

SAVE IT.

Connection Edit Goto Extras Utilities(M) System Help

RFC Destination QUALITY SYSTEM

Remote Logon Connection Test Unicode Test

RFC Destination: QUALITY SYSTEM
Connection Type: 3 ABAP Connection Description

Description

Description 1: GIVING RFC CONNECTION TO QUALITY SYSTEM
Description 2:
Description 3:

Administration Technical Settings Logon & Security MDMP & Unicode Special Options

Client: 001
User: BASIS Current User
PW Status: is initial
Password:

DEV (1) 001 | basis | OVR

Continue (Enter) 100%

Page: 84 of 85

Start sapmmc 2 Microsoft Off... SAP Logon 720 RFC Destinat... 8:04 AM

Information
User can be used for remote logon in target system

Action	Result
Logon	38 msec
Transfer of 0 KB	0 msec
Transfer of 10 KB	1 msec
Transfer of 20 KB	1 msec
Transfer of 30 KB	1 msec

The 'Logon' row is highlighted in yellow. At the bottom of the window, the SAP logo is visible, along with system information: 'DEV (1) 001', 'basis', and 'OVR'. The Windows taskbar at the bottom shows the Start button, several open applications (sapmmc, 2 Microsoft Office..., SAP Logon 720, RFC - Connecti...), and the system clock showing 8:05 AM.

**NOW CLICK ON REMOTE LOGON, NOW FROM DEVLOPMENT SYSTEM TO WE ARE LOGGING TO QUALITY SYSTEM.
CLICK ON "START SAP EASY ACCESS".**

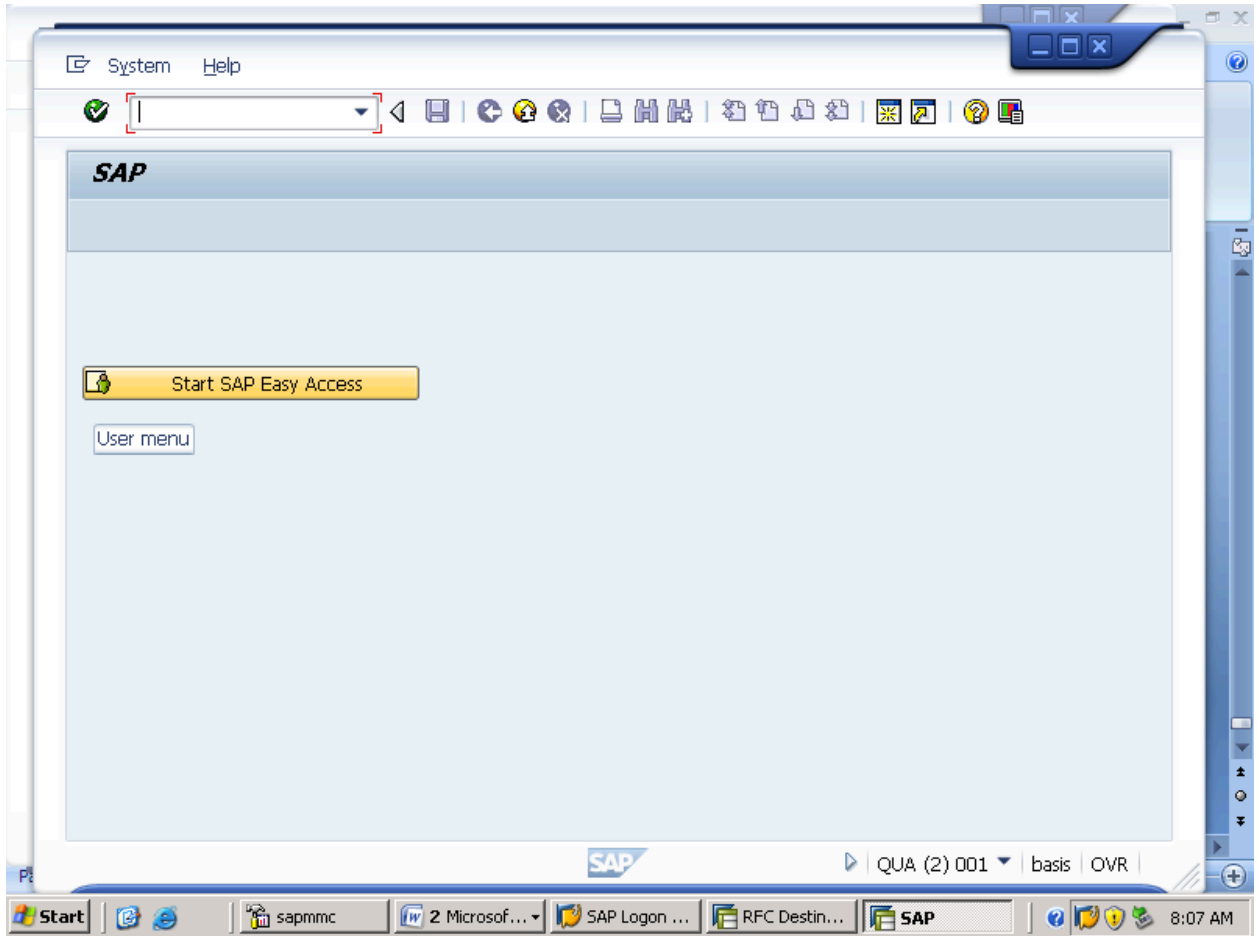

NOW WE ARE LOGGING INTO QUALITY SYSTEM FROM DEVELOPMENT SYSTEM THROUGH REMOTE LOGON.

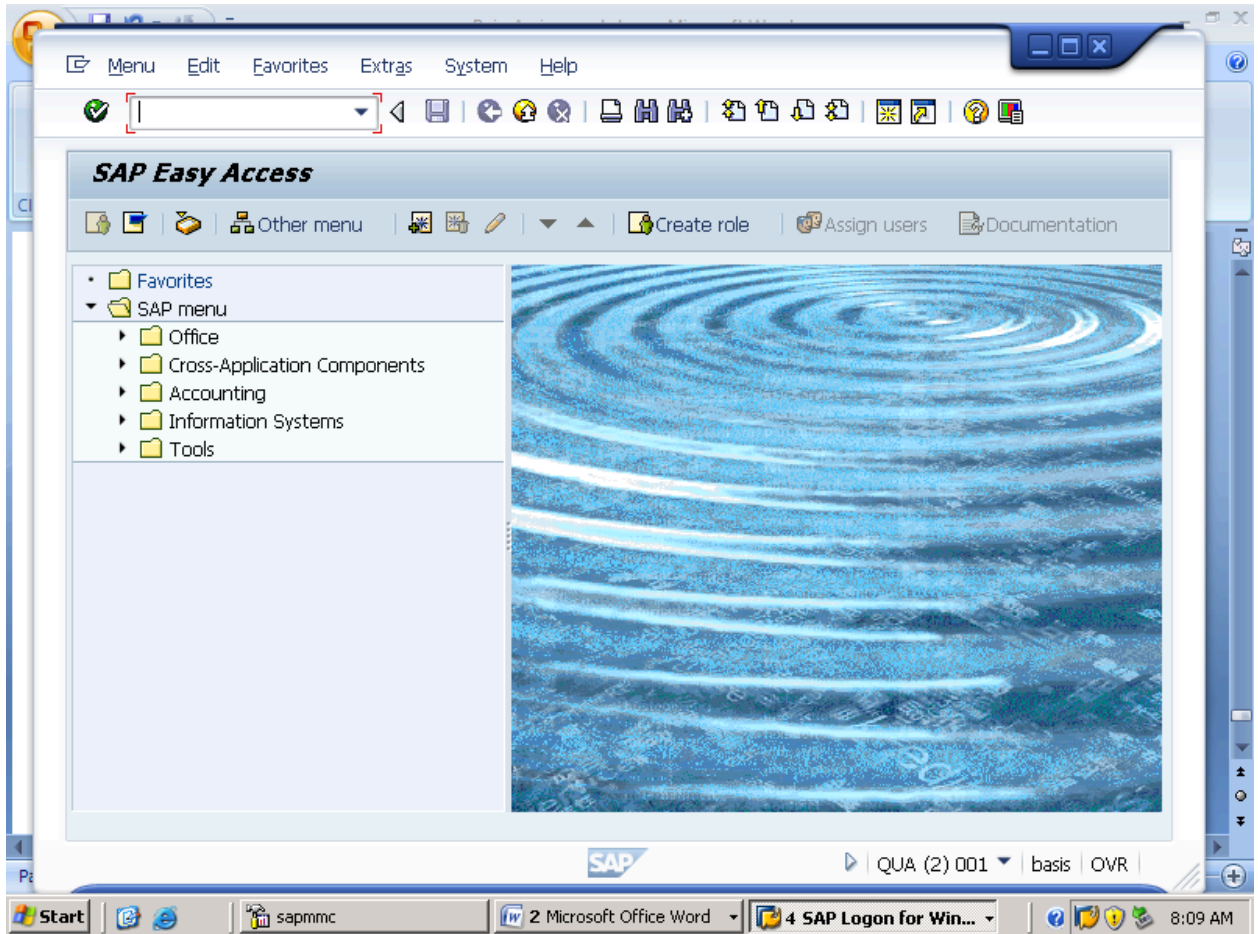

HERE WE BUILT THE CONNECTIONS FROM BOTH “DEV” TO “QUA” AND FROM “QUA” TO “DEV”.

HERE ENDS RFC CONNECTION BETWEEN TWO SYSTEMS.

9. OPERATION MODES.

TO CREATE OPERATION MODE GO TO “RZ04” T.CODE AS BELOW.

TO ASSIGN TIME FOR WORK PROCESS GO TO “SM63” T.CODE.

CLICK ON CREATE AS BELOW.

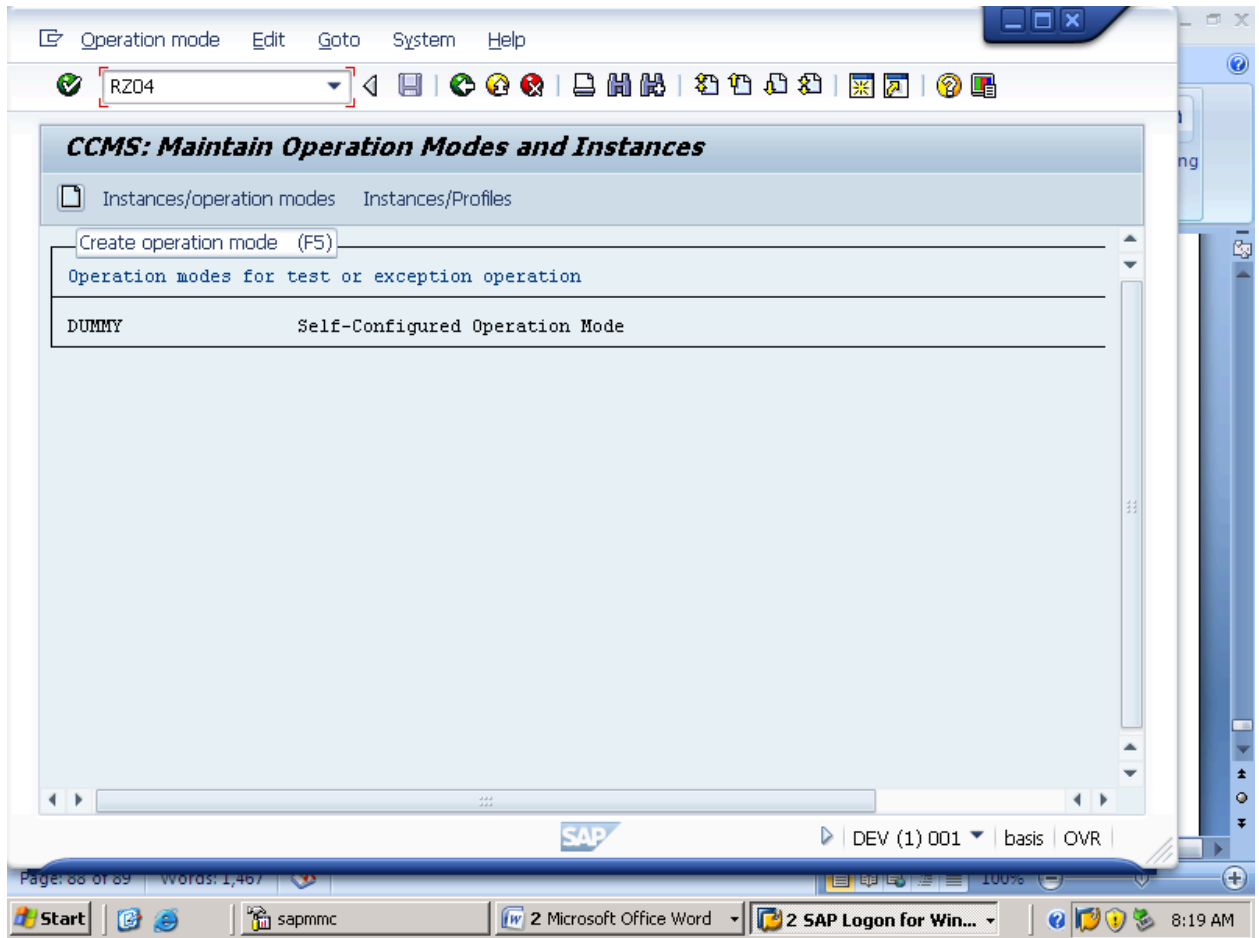

FILL THE REQUIRED FILEDS AS BELOW AND CLICK ON SAVE.

Operation mode Edit Goto System Help

Save (Ctrl+S) **Instances**

Operation mode

SAP System name	DEV
Operation mode	DAYMODE
Short description	CREATION OF OPERATION IN DAY MODE
Monitoring properties variant	

SAP | DEV (1) 001 | basis | OVR

Page: 88 of 89 | Words: 1,470 | 100%

Start | sapmmc | 2 Microsoft Office Word | 2 SAP Logon for Win... | 8:22 AM

Operation mode Edit Goto System Help

CCMS: Maintain Operation Modes and Instances

Instances/operation modes Instances/Profiles

Productive operation modes (normal operation)

Operation mode	Time	Text
DAYMODE		CREATION OF OPERATION IN DAY MODE

Operation modes for test or exception operation

DUMMY		Self-Configured Operation Mode
-------	--	--------------------------------

SAP

DEV (1) 001 basis OVR

Page: 88 of 89 Words: 1,480

Start sapmmc 2 Microsoft Office Word 2 SAP Logon for Win... 8:23 AM

NOW AGAIN CLCIK ON CREATE "NIGHT MODE" IN "RZ04" T.CODE AS BELOW.

Operation mode Edit Goto System Help

CCMS: Maintain Operation Modes and Instances

Instances/operation modes Instances/Profiles

Create operation mode (F5)

Productive operation modes (normal operation)

Operation mode	Time	Text
DAYMODE		CREATION OF OPERATION IN DAY MODE

Operation modes for test or exception operation

DUMMY	Self-Configured Operation Mode	
-------	--------------------------------	--

SAP DEV (1) 001 basis OVR

Page: 88 of 89 Words: 1,300

Start sapmmc 2 Microsoft Office Word 2 SAP Logon for Win... 8:26 AM

FILL THE FILES.

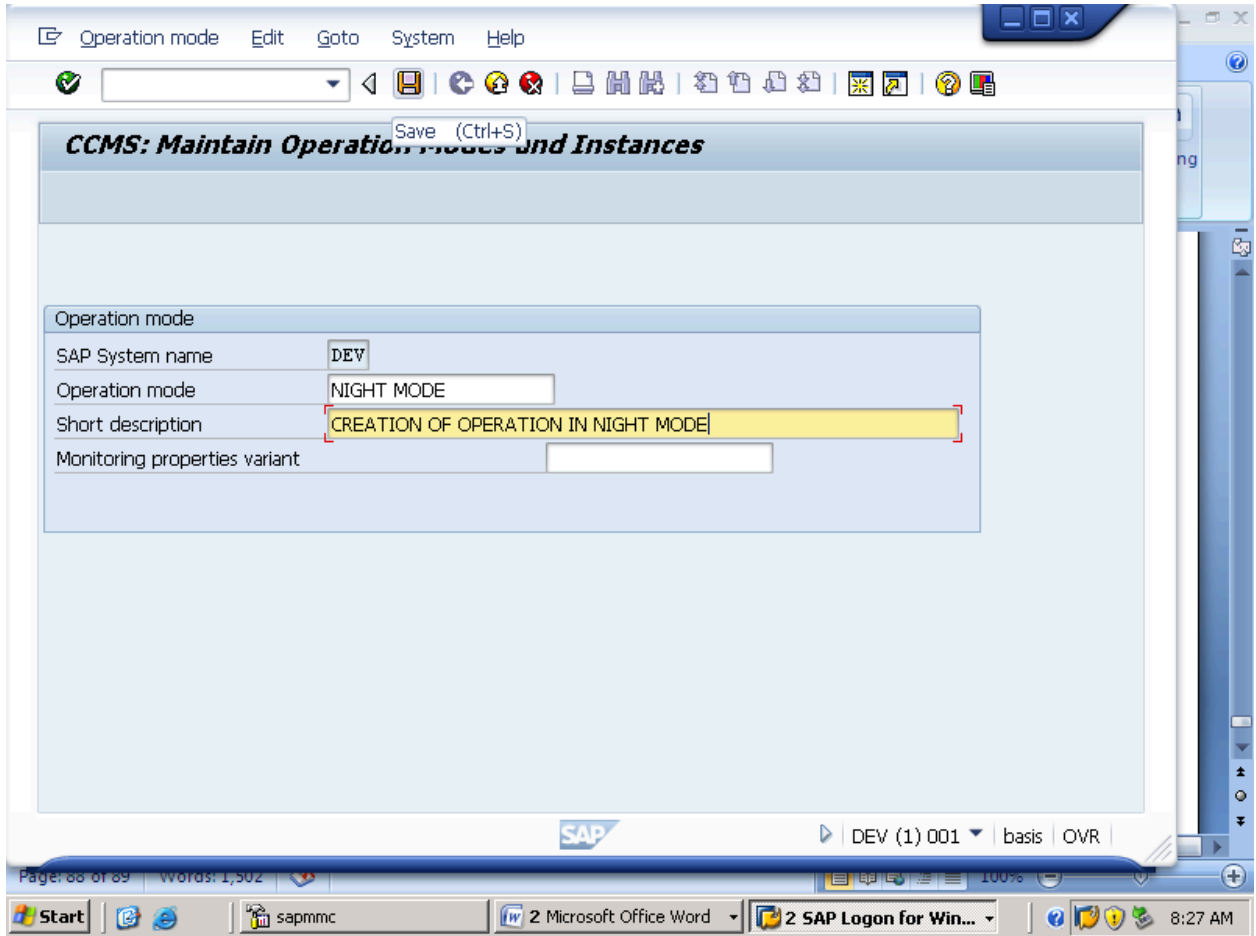

AND SAVE AS BELOW.

CCMS: Maintain Operation Modes and Instances

Instances/operation modes Instances/Profiles

Productive operation modes (normal operation)

Operation mode	Time	Text
DAYMODE		CREATION OF OPERATION IN DAY MODE
NIGHT MODE		CREATION OF OPERATION IN NIGHT MODE

Operation modes for test or exception operation

DUMMY	Self-Configured Operation Mode	
-------	--------------------------------	--

SAP DEV (1) 001 basis OVR

**NOW TO ASSIGN TIME FOR BOTH MODES WE NEED TO GO TO T.CODE "SM63" AS BELOW.
CLICK ON CHANGE.**

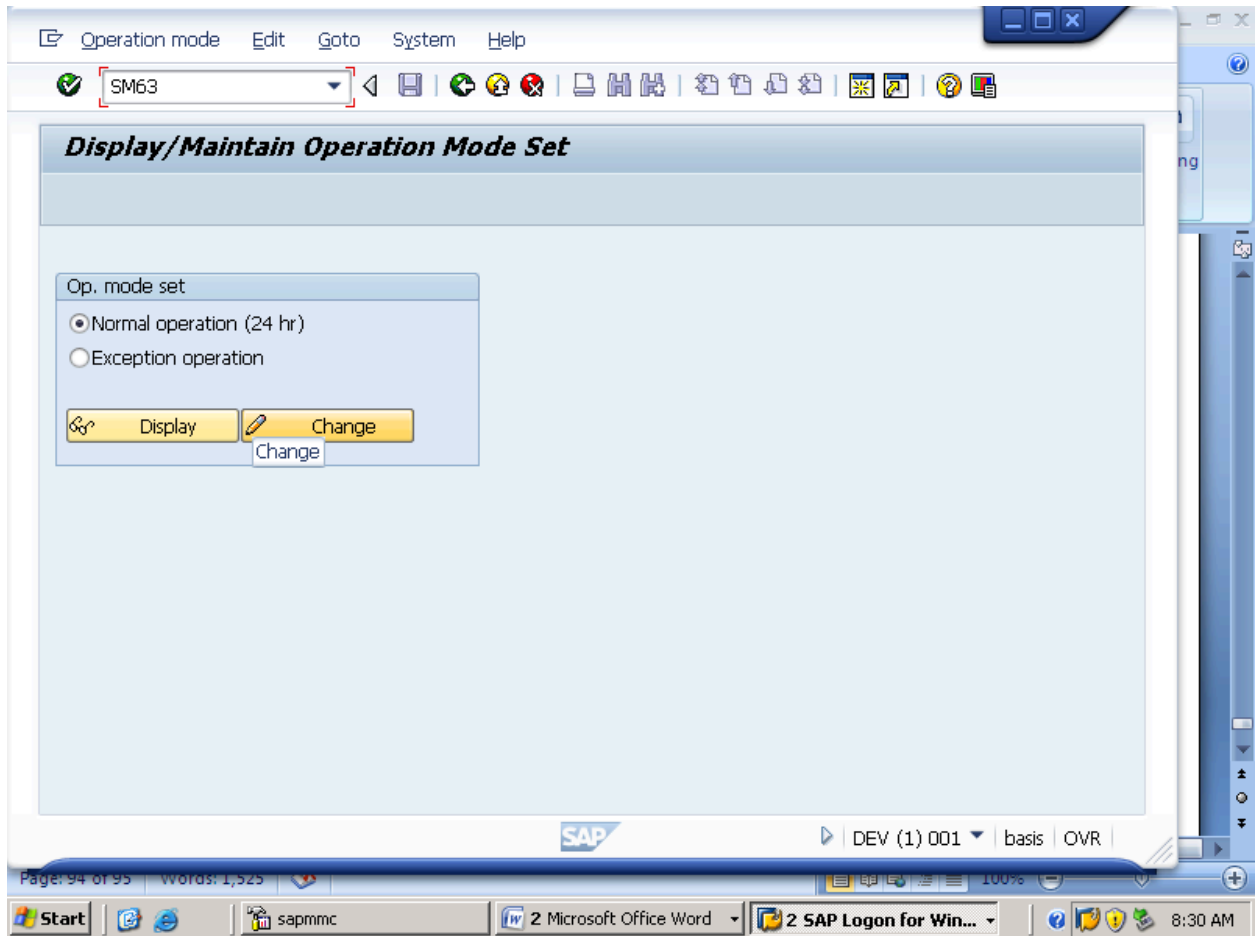

NOW DOUBLE CLICK ON THE TIME WHEN YOU WANT TO START THE DAY MODE UNTIL BLUE BECOMES BLACK AND SELECT THE MODE FOR WHICH YOU ARE ASSIGNING THE TIME AS BELOW.

Operation mode Edit Goto System Help

✓ []

Edit Operation Mode Set for Normal 24h Operation

Assign Delete Assignment

Start/end time	Name of the active operation mode
00.00 - 01.00	
01.00 - 02.00	
02.00 - 03.00	
03.00 - 04.00	
04.00 - 05.00	
05.00 - 06.00	
06.00 - 07.00	
07.00 - 08.00	
==> 08.00 - 09.00	
09.00 - 10.00	
10.00 - 11.00	
11.00 - 12.00	
12.00 - 13.00	
13.00 - 14.00	
14.00 - 15.00	
15.00 - 16.00	
16.00 - 17.00	
17.00 - 18.00	
18.00 - 19.00	

SAP DEV (1) 001 basis OVR

Page: 95 of 96 Words: 1,328 100%

Start sapmmc 2 Microsoft Office Word 2 SAP Logon for Win... 8:31 AM

Operation mode Edit Goto System Help

Edit Operation Mode Set for Normal 24h Operation

Assign Delete Assignment

	00.00 - 01.00	
	01.00 - 02.00	
	02.00 - 03.00	
	03.00 - 04.00	
	04.00 - 05.00	
	05.00 - 06.00	
	06.00 - 07.00	
	07.00 - 08.00	
==>	08.00 - 09.00	
	09.00 - 10.00	
	10.00 - 11.00	
	11.00 - 12.00	
	12.00 - 13.00	
	13.00 - 14.00	
	14.00 - 15.00	
	15.00 - 16.00	
	16.00 - 17.00	
	17.00 - 18.00	
	18.00 - 19.00	
	19.00 - 20.00	
	20.00 - 21.00	
	21.00 - 22.00	

SAP DEV (1) 001 basis OVR

Page: 95 of 97 Words: 1,359 100%

Start sapmmc 2 Microsoft Office Word 2 SAP Logon for Win... 8:33 AM

CLICK ON ASSIGN.

Operation mode Edit Goto System Help

Edit Operation Mode Set for Normal 24h Operation

Assign Delete Assignment

Assign (F5)	01.00		
	01.00 - 02.00		
	02.00 - 03.00		
	03.00 - 04.00		
	04.00 - 05.00		
	05.00 - 06.00		
	06.00 - 07.00		
	07.00 - 08.00		
==>	08.00 - 09.00		
	09.00 - 10.00		
	10.00 - 11.00		
	11.00 - 12.00		
	12.00 - 13.00		
	13.00 - 14.00		
	14.00 - 15.00		
	15.00 - 16.00		
	16.00 - 17.00		
	17.00 - 18.00		
	18.00 - 19.00		
	19.00 - 20.00		
	20.00 - 21.00		
	21.00 - 22.00		

SAP DEV (1) 001 basis OVR

Page: 96 of 97 Words: 1,359 100%

Start sapmmc 2 Microsoft Office Word 2 SAP Logon for Win... 8:34 AM

SELECT THE MODE.

Operation mode Edit Goto System Help

Edit Operation Mode Set for Normal 24h Operation

Assign Delete Assignment

00.00 - 01.00	
01.00 - 02.00	
02.00 - 03.00	
03.00 - 04.00	
04.00 - 05.00	
05.00 - 06.00	
06.00 - 07.00	
07.00 - 08.00	
==> 08.00 - 09.00	
09.00 - 10.00	
10.00 - 11.00	
11.00 - 12.00	
12.00 - 13.00	
13.00 - 14.00	
14.00 - 15.00	
15.00 - 16.00	
16.00 - 17.00	
17.00 - 18.00	
18.00 - 19.00	
19.00 - 20.00	
20.00 - 21.00	
21.00 - 22.00	

Specify an Operation Mode

Op. mode:

✓ ✗

SAP DEV (1) 001 basis OVR

Page: 97 of 99 Words: 1,365

Start sapmmc 2 Microsoft Office Word 2 SAP Logon for Win... 8:34 AM

Operation mode Edit Goto System Help

Restrict Value Range (1) 2 Entries found

Restrictions

Operation Mode

00.00 - 01.00	✓
01.00 - 02.00	✗
02.00 - 03.00	📄
03.00 - 04.00	📄
04.00 - 05.00	📄
05.00 - 06.00	
06.00 - 07.00	
07.00 - 08.00	
08.00 - 09.00	
09.00 - 10.00	
10.00 - 11.00	
11.00 - 12.00	
12.00 - 13.00	
13.00 - 14.00	
14.00 - 15.00	
15.00 - 16.00	
16.00 - 17.00	
17.00 - 18.00	
18.00 - 19.00	
19.00 - 20.00	
20.00 - 21.00	
21.00 - 22.00	

Assign Delete Assign

==>

2 Entries found

basis | OVR

Page: 97 of 99 | words: 1,3... | 2 Entries found

Start | sapmmc | 2 Microsoft Office Word | 2 SAP Logon for Win... | 8:35 AM

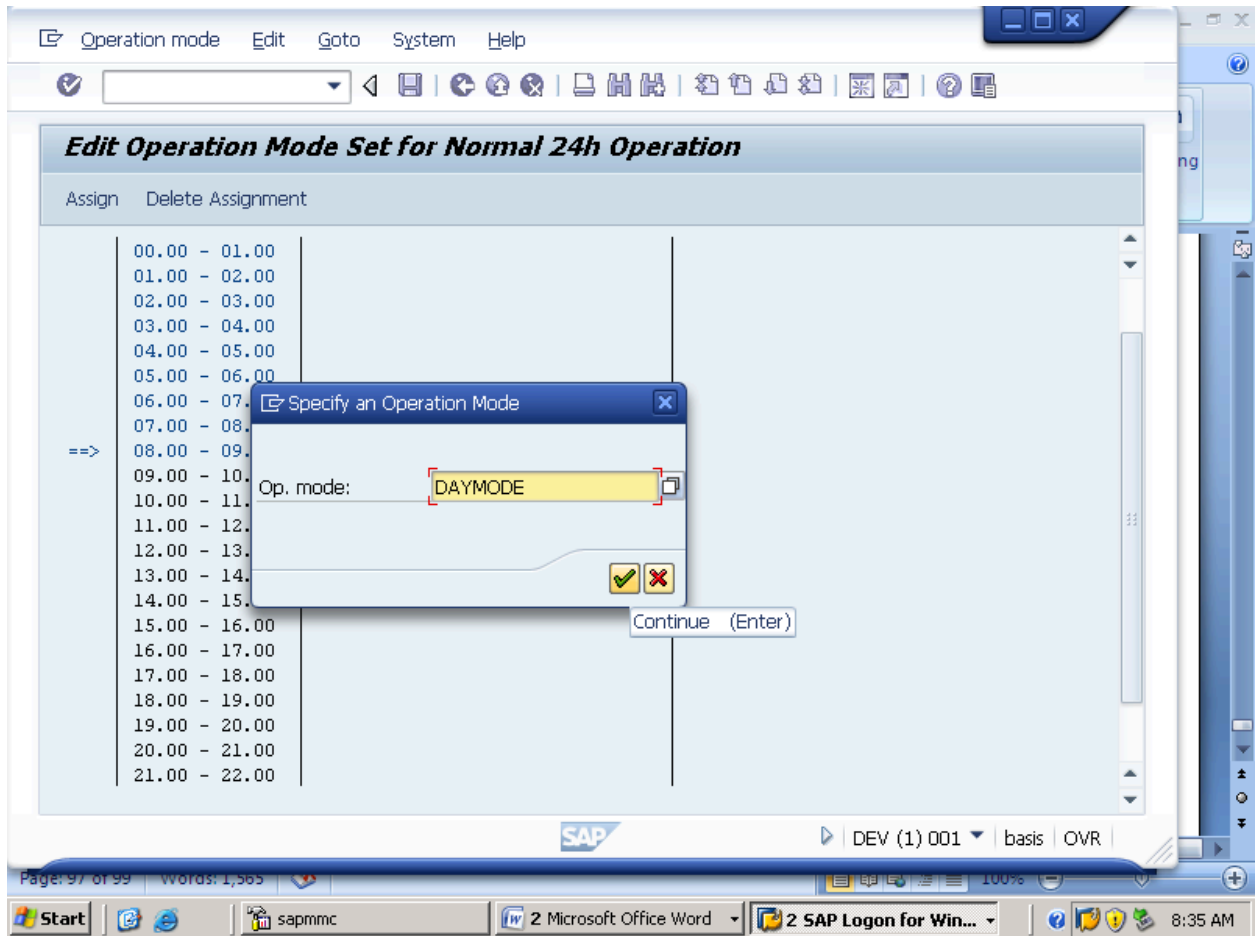

NOW SELECT THE TIME FOR "NIGHT MODE" AS BELOW SAME AS ABOVE.

Operation mode Edit Goto System Help

Edit Operation Mode Set for Normal 24h Operation

Assign Delete Assignment

	03.00 - 04.00	
	04.00 - 05.00	
	05.00 - 06.00	
	06.00 - 07.00	
	07.00 - 08.00	
==>	08.00 - 09.00	
	09.00 - 10.00	DAYMODE
	10.00 - 11.00	DAYMODE
	11.00 - 12.00	DAYMODE
	12.00 - 13.00	DAYMODE
	13.00 - 14.00	DAYMODE
	14.00 - 15.00	DAYMODE
	15.00 - 16.00	DAYMODE
	16.00 - 17.00	DAYMODE
	17.00 - 18.00	DAYMODE
	18.00 - 19.00	DAYMODE
	19.00 - 20.00	DAYMODE
	20.00 - 21.00	DAYMODE
	21.00 - 22.00	DAYMODE
	22.00 - 23.00	
	23.00 - 00.00	

SAP DEV (1) 001 basis OVR

Page: 97 of 99 Words: 1,365

Start sapmmc 2 Microsoft Office Word 2 SAP Logon for Win... 8:36 AM

CLICK ON ASSIGN.

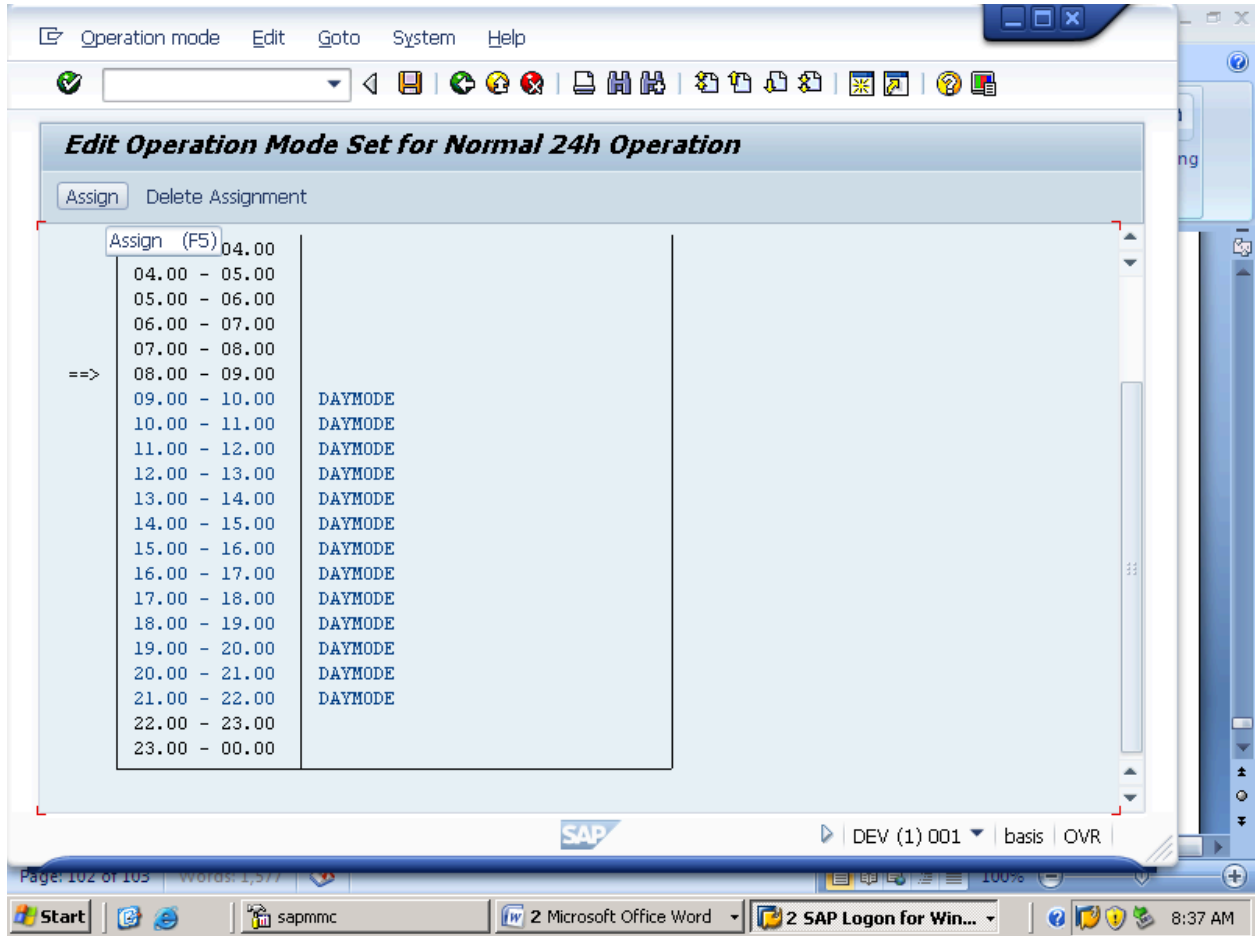

SELECT THE MODE.

Operation mode Edit Goto System Help

Edit Operation Mode Set for Normal 24h Operation

Assign Delete Assignment

03.00 - 04.00	
04.00 - 05.00	
05.00 - 06.00	
06.00 - 07.00	
07.00 - 08.00	
==> 08.00 - 09.00	
09.00 - 10.00	
10.00 - 11.00	
11.00 - 12.00	
12.00 - 13.00	
13.00 - 14.00	
14.00 - 15.00	
15.00 - 16.00	
16.00 - 17.00	
17.00 - 18.00	
18.00 - 19.00	DAYMODE
19.00 - 20.00	DAYMODE
20.00 - 21.00	DAYMODE
21.00 - 22.00	DAYMODE
22.00 - 23.00	
23.00 - 00.00	

Specify an Operation Mode

Op. mode:

✓ ✗

SAP DEV (1) 001 basis OVR

Page: 103 of 104 words: 1,583

Start sapmmc 2 Microsoft Office Word 2 SAP Logon for Win... 8:38 AM

Operation mode Edit Goto System Help

Restrict Value Range (1) 2 Entries found

Restrictions

Operation Mode

Time Range	Operation Mode
03.00 - 04.00	✓
04.00 - 05.00	✗
05.00 - 06.00	✓
06.00 - 07.00	DAYMODE
07.00 - 08.00	NIGHT MODE
08.00 - 09.00	
09.00 - 10.00	
10.00 - 11.00	
11.00 - 12.00	
12.00 - 13.00	
13.00 - 14.00	
14.00 - 15.00	
15.00 - 16.00	
16.00 - 17.00	
17.00 - 18.00	
18.00 - 19.00	
19.00 - 20.00	
20.00 - 21.00	
21.00 - 22.00	
22.00 - 23.00	
23.00 - 00.00	

Assign Delete Assign

03.00 - 04.00
04.00 - 05.00
05.00 - 06.00
06.00 - 07.00
==> 08.00 - 09.00
09.00 - 10.00
10.00 - 11.00
11.00 - 12.00
12.00 - 13.00
13.00 - 14.00
14.00 - 15.00
15.00 - 16.00
16.00 - 17.00
17.00 - 18.00
18.00 - 19.00
19.00 - 20.00
20.00 - 21.00
21.00 - 22.00
22.00 - 23.00
23.00 - 00.00

Page: 104 of 105 words: 1 2 Entries found

basis | OVR

Start sapmmc 2 Microsoft Office Word 2 SAP Logon for Win... 8:38 AM

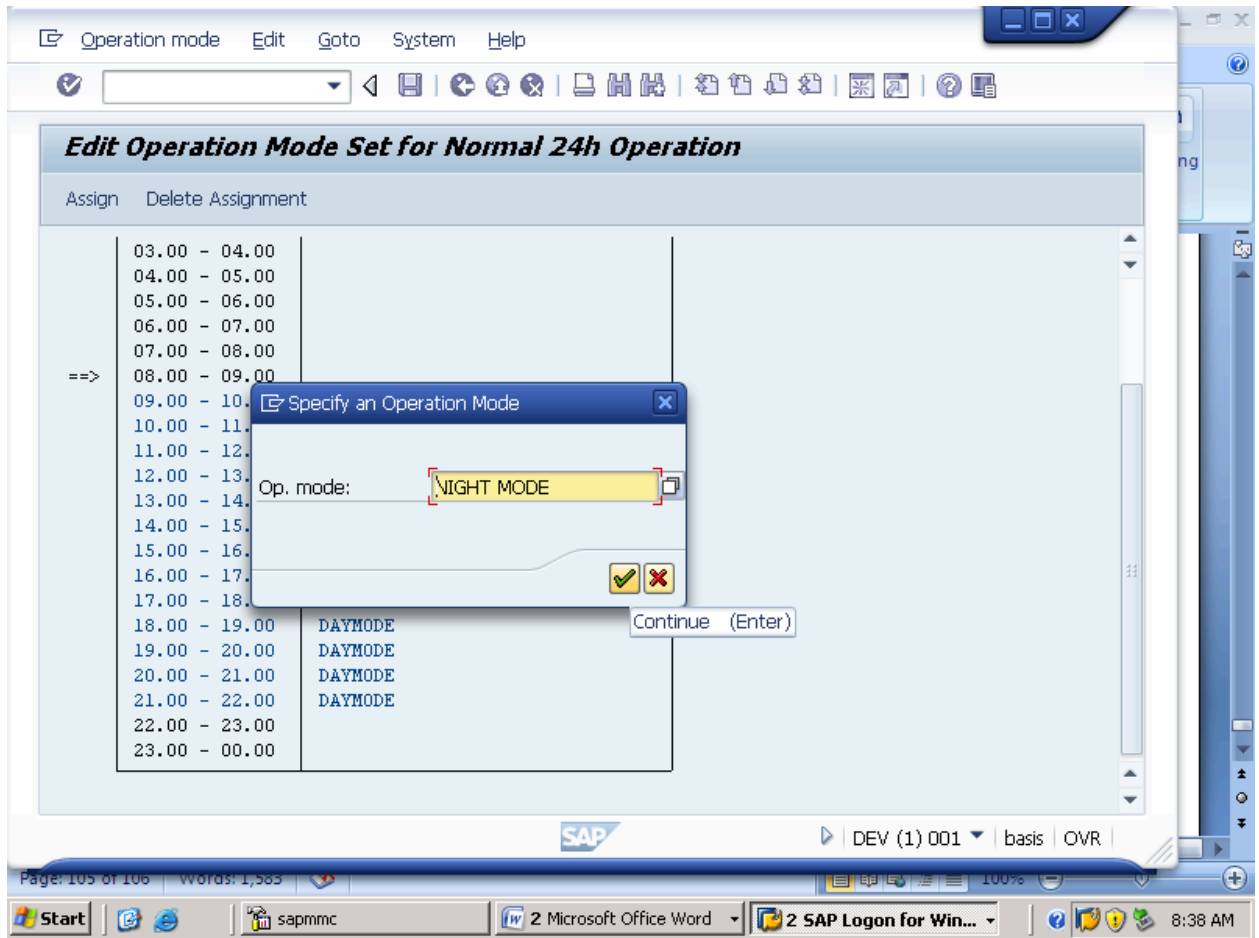

NOW CLICK ON SAVE.

Operation mode Edit Goto System Help

Save (Ctrl+S) 24h Operation

Assign Delete Assignment

	03.00 - 04.00	NIGHT MODE
	04.00 - 05.00	NIGHT MODE
	05.00 - 06.00	NIGHT MODE
	06.00 - 07.00	NIGHT MODE
	07.00 - 08.00	NIGHT MODE
==>	08.00 - 09.00	NIGHT MODE
	09.00 - 10.00	DAYMODE
	10.00 - 11.00	DAYMODE
	11.00 - 12.00	DAYMODE
	12.00 - 13.00	DAYMODE
	13.00 - 14.00	DAYMODE
	14.00 - 15.00	DAYMODE
	15.00 - 16.00	DAYMODE
	16.00 - 17.00	DAYMODE
	17.00 - 18.00	DAYMODE
	18.00 - 19.00	DAYMODE
	19.00 - 20.00	DAYMODE
	20.00 - 21.00	DAYMODE
	21.00 - 22.00	DAYMODE
	22.00 - 23.00	NIGHT MODE
	23.00 - 00.00	NIGHT MODE

SAP DEV (1) 001 basis OVR

Page: 106 of 107 words: 1,583

Start sapmmc 2 Microsoft Office Word 2 SAP Logon for Win... 8:39 AM

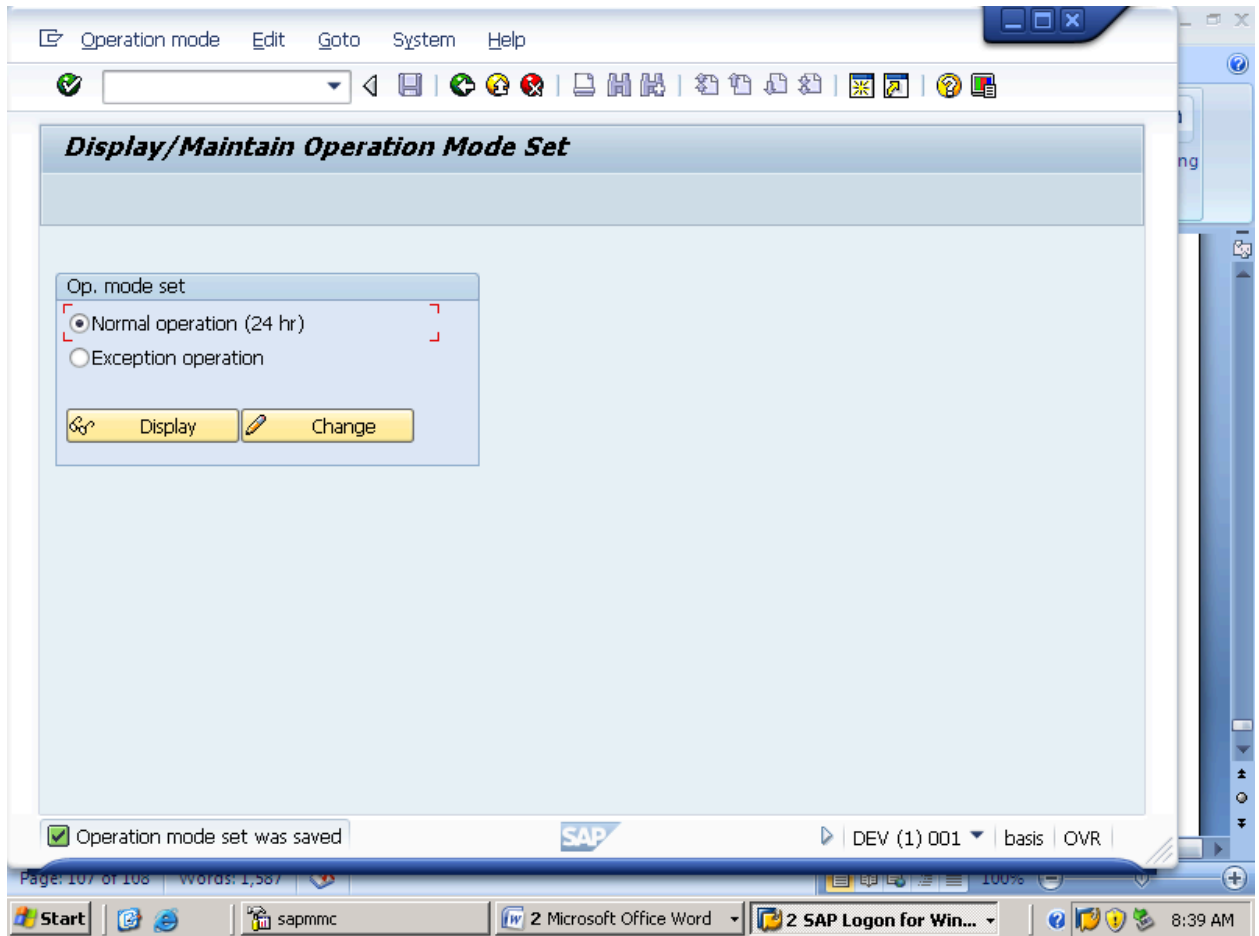

HERE ENDS OPERATION MODES.

10. SET OPERATION MODES IN CALENDAR.

TO SET AN OPERATION MODE IN A CALENDAR ON WHICH MONTH ON WHICH DATE YOU WANT TO PERFORM THE OPERATION CAN ALSO BE DONE IN "SM63" T.CODE.

SELECT THE RADIO BUTTON "EXCEPTION OPERATION" AND CLICK ON CHANGE AS BELOW.

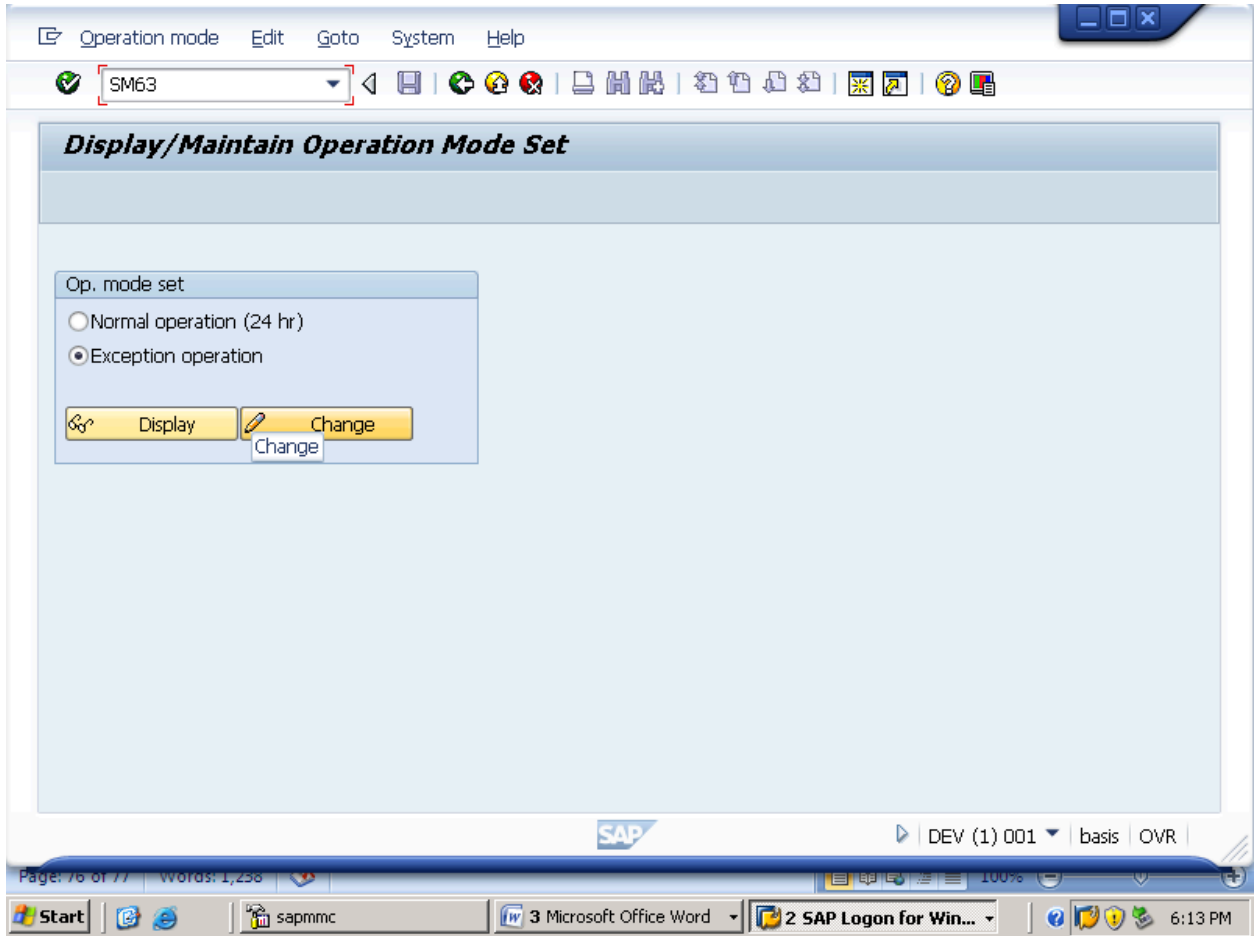

NOW SELECT SPECIFY A DAY.

Operation mode Edit Goto System Help

Specify a day

Edit Exception Operation Mode Set on 27.09.2012

Assign Delete Assignment Day +1 Day -1 Specify a day

Specify a day (Shift+F6)

Start/end time	Name of the active operation mode
00.00 - 01.00	
01.00 - 02.00	
02.00 - 03.00	
03.00 - 04.00	
04.00 - 05.00	
05.00 - 06.00	
06.00 - 07.00	
07.00 - 08.00	
08.00 - 09.00	
09.00 - 10.00	
10.00 - 11.00	
11.00 - 12.00	
12.00 - 13.00	
13.00 - 14.00	
14.00 - 15.00	
15.00 - 16.00	
16.00 - 17.00	
17.00 - 18.00	
==> 18.00 - 19.00	

SAP DEV (1) 001 basis OVR

Page: 77 of 78 Words: 1,250

Start sapmmc 3 Microsoft Office Word 2 SAP Logon for Win... 6:15 PM

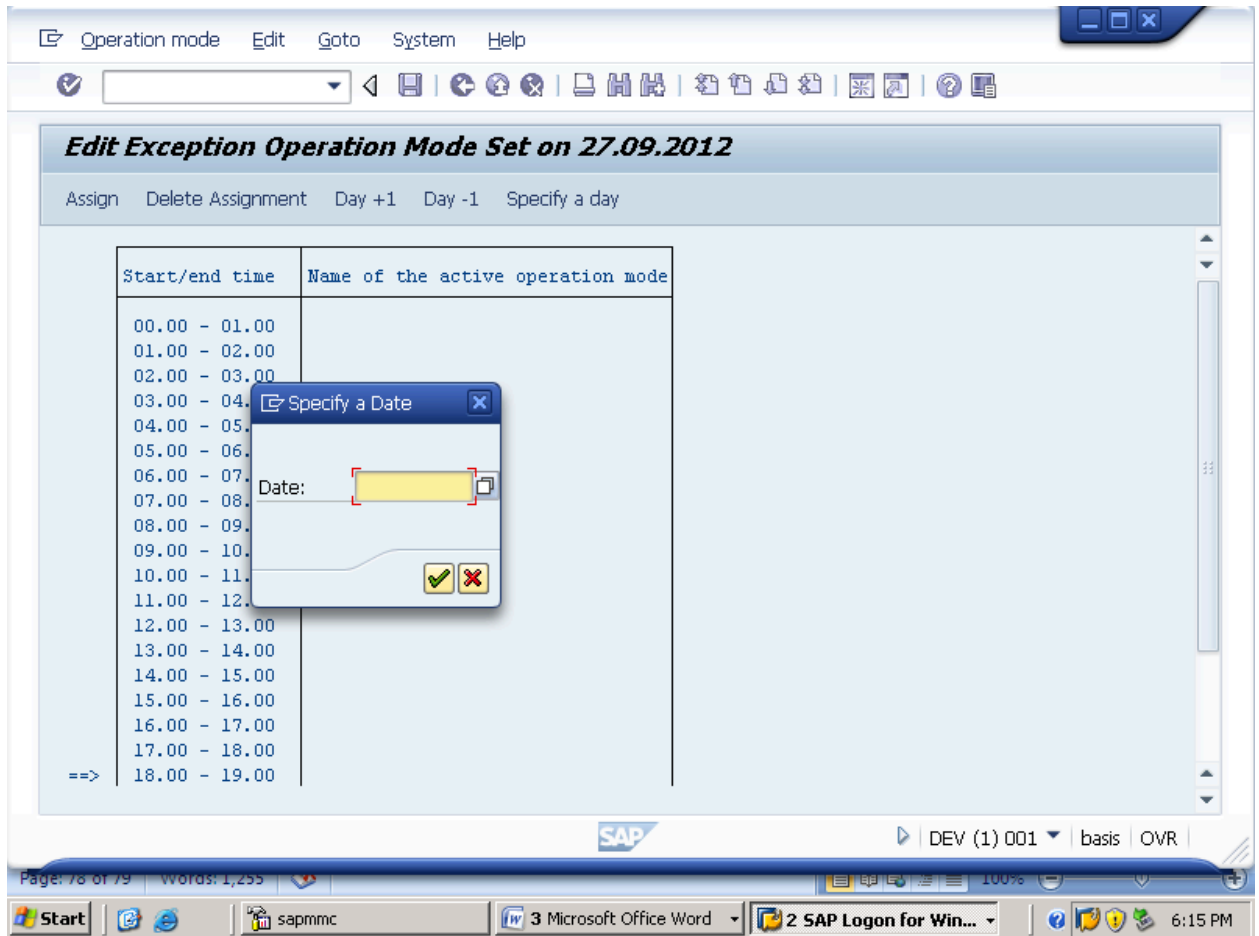

SELECT THE DAY AND CLICK ON CONTINUE AS BELOW.

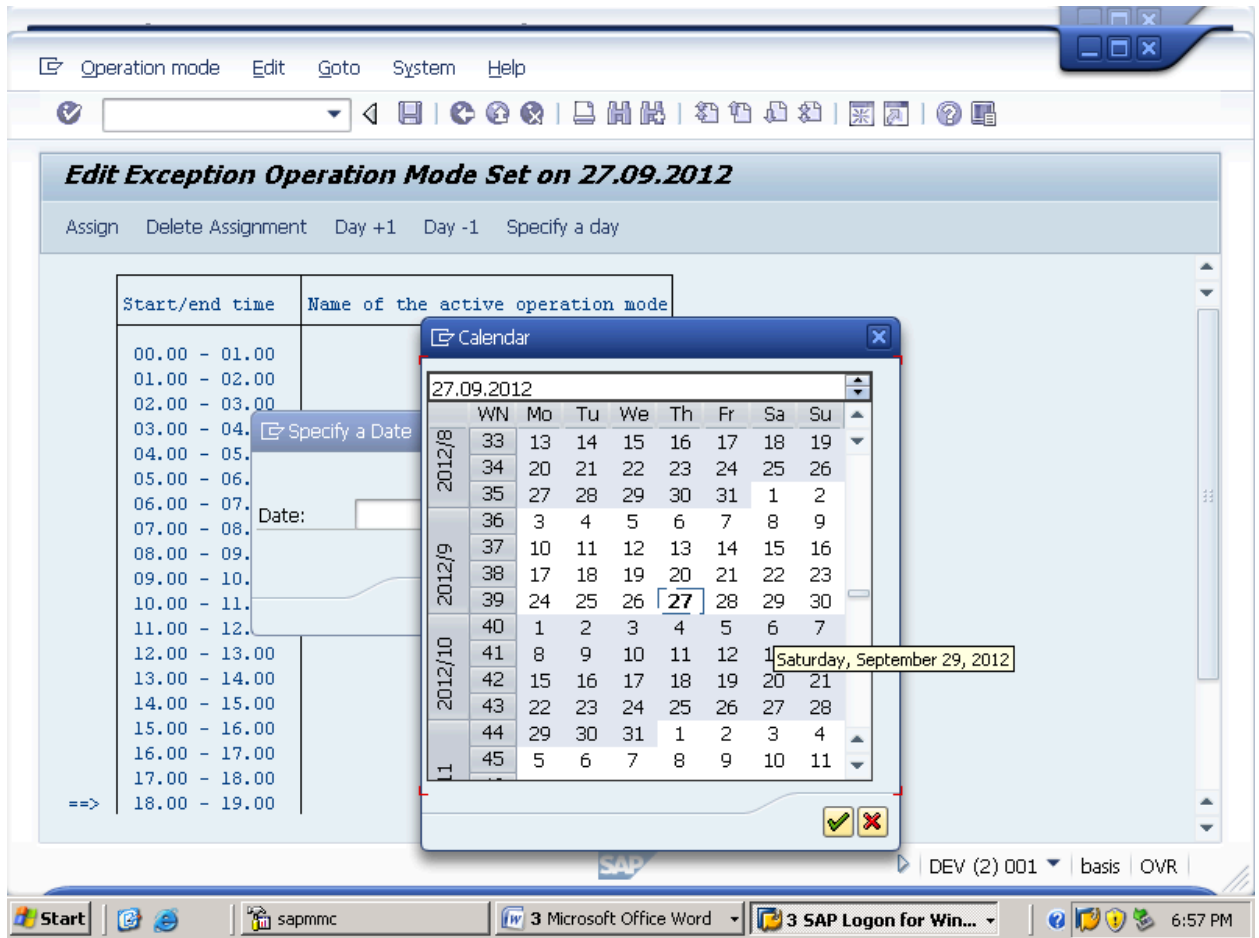

AGAIN CLICK ON CONTINUE.

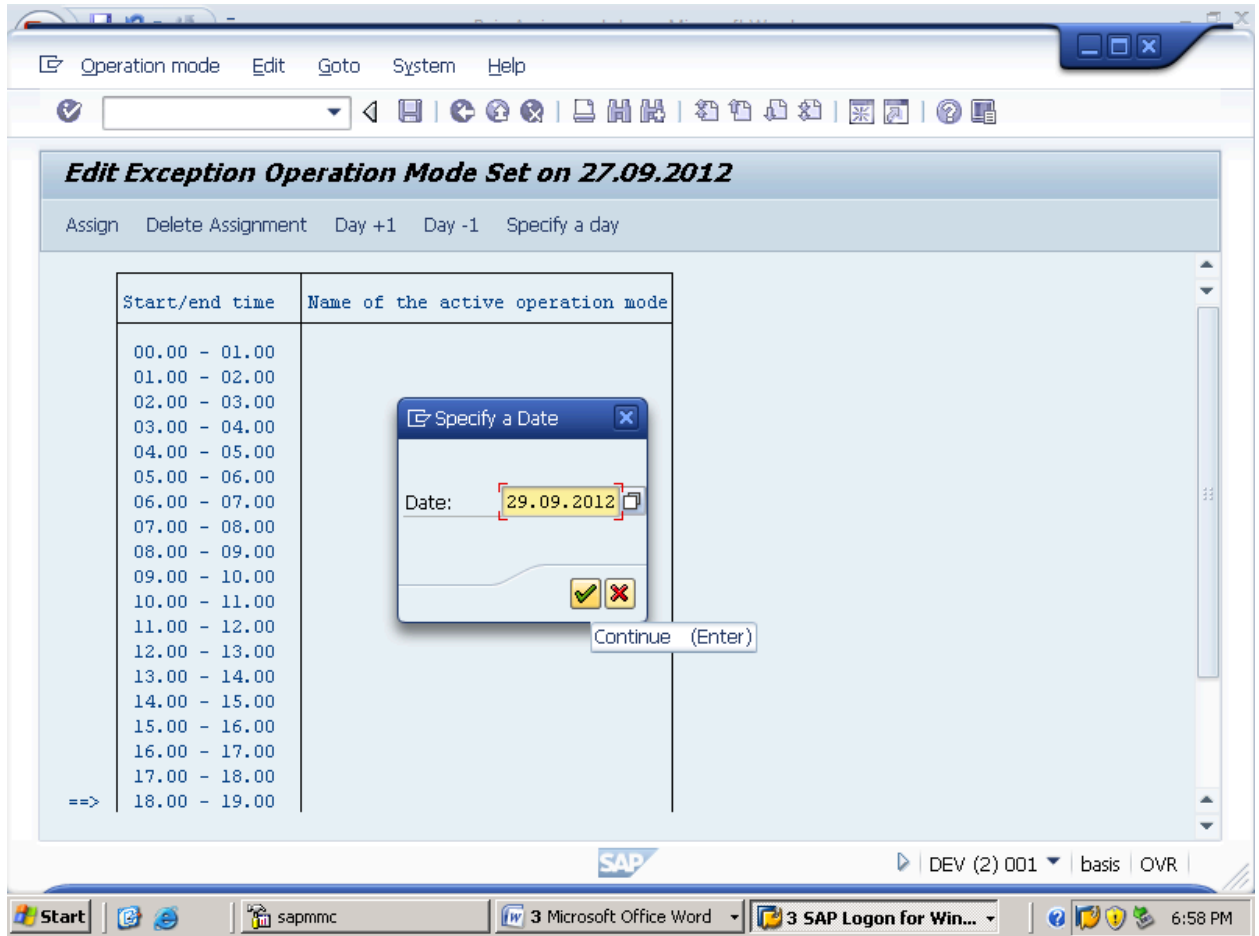

NOW SPECIFY THE TIME AT WHAT TIME YOU WANT TO PERFORM THE OPERATION AS BELOW.

AND CLICK ON ASSIGN.

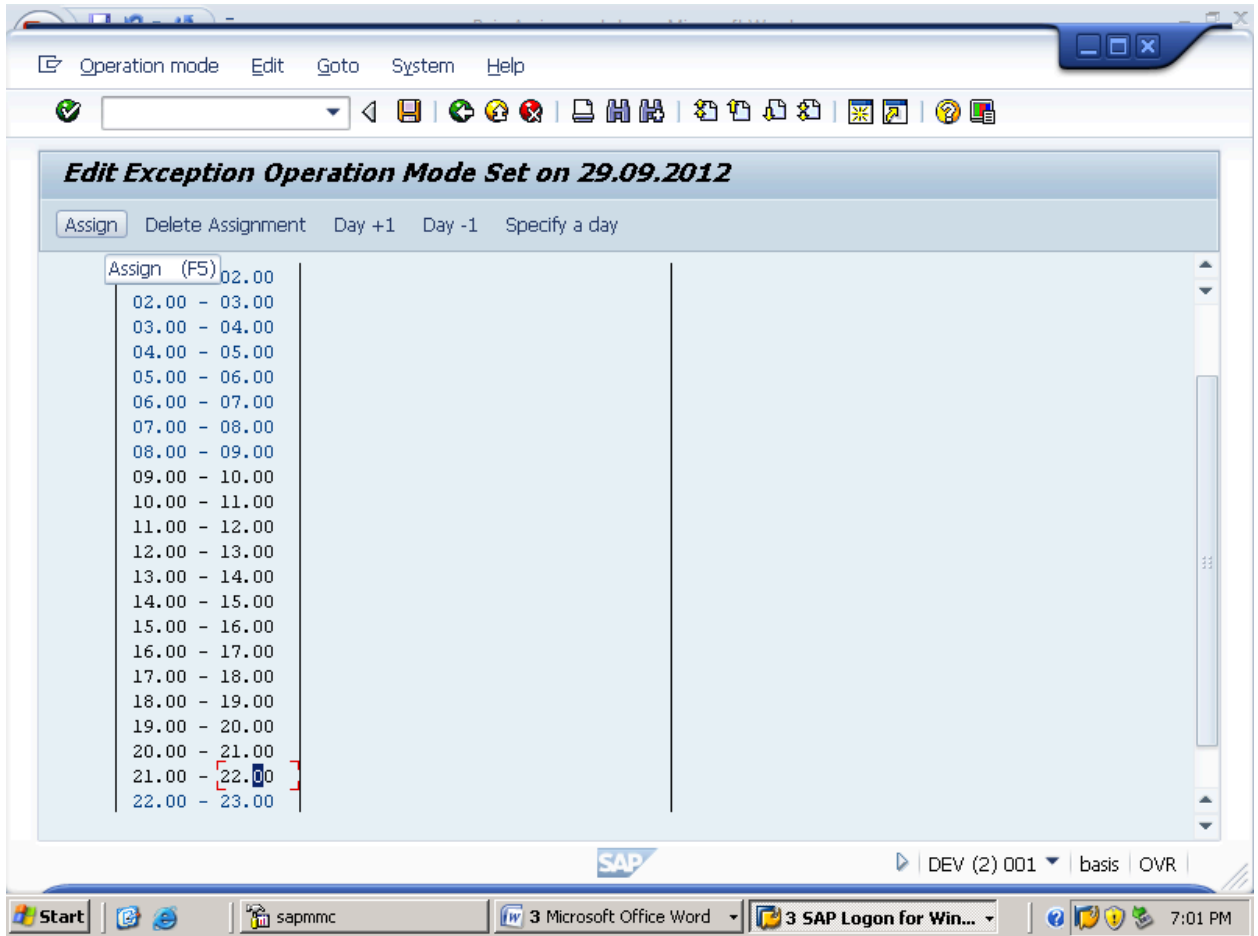

NOW SELECT THE MODE AND CLICK ON COPY.

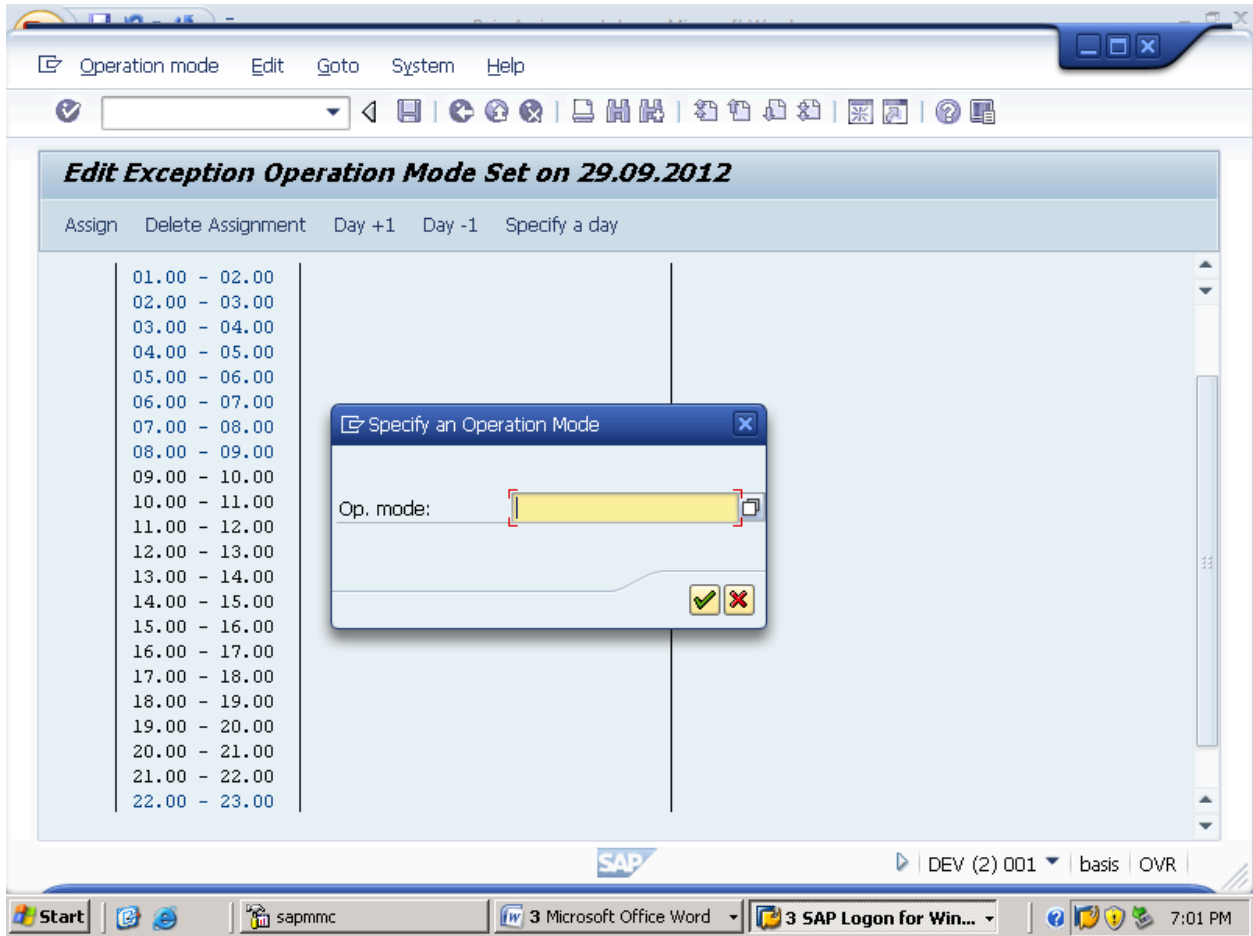

Operation mode Edit Goto System Help

Edit Exception Oper

Assign Delete Assignment

01.00 - 02.00
02.00 - 03.00
03.00 - 04.00
04.00 - 05.00
05.00 - 06.00
06.00 - 07.00
07.00 - 08.00
08.00 - 09.00
09.00 - 10.00
10.00 - 11.00
11.00 - 12.00
12.00 - 13.00
13.00 - 14.00
14.00 - 15.00
15.00 - 16.00
16.00 - 17.00
17.00 - 18.00
18.00 - 19.00
19.00 - 20.00
20.00 - 21.00
21.00 - 22.00
22.00 - 23.00

Restrict Value Range (2) 4 Entries found

Restrictions

✓ ✕ 📄 📄 📄

Operation Mode

- CALENDAR
- DAYMODE
- HOLIDAY
- NIGHT MODE

4 Entries found

basis | OVR

Start | sapmmc | 3 Microsoft Office Word | 3 SAP Logon for Win... | 7:02 PM

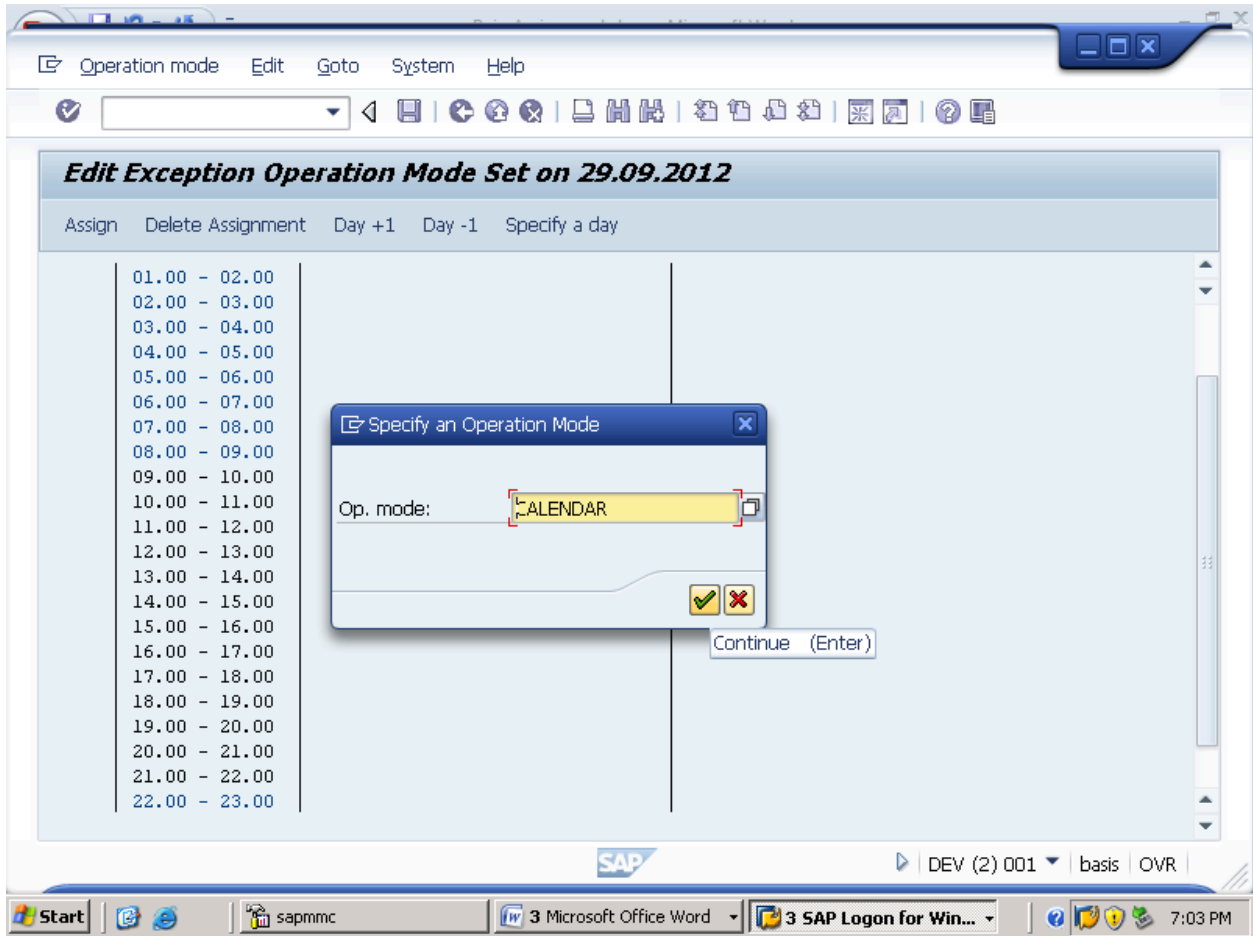

NOW CLICK ON SAVE AS BELOW.

HENCE SAVED.

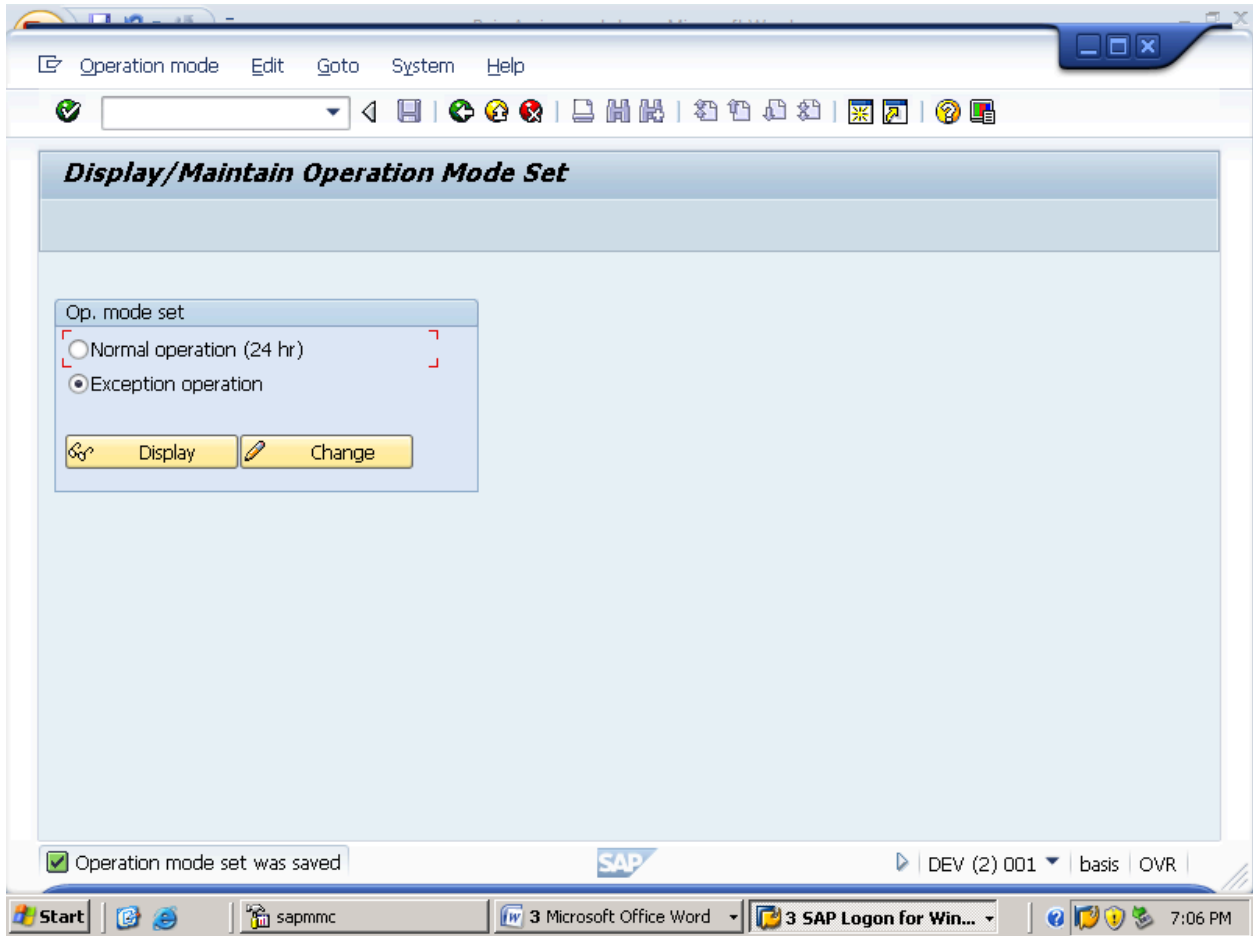

HERE ENDS OPERATION MODE IN CALENDAR.

11. LOCAL CLIENT COPY

WE NEED TO CREATE A NEW CLIENT "555" WITH T.CODE SCC4, AND CLICK ON EDIT MODE AS BELOW.

Table View Edit Goto Selection Utilities(M) System Help

SCC4

Display View "Clients": Overview

Client name	City	Crcy	Changed on
000 SAP AG Konzern	Walldorf	EUR	
001 Auslieferungsmandant R11	Kundstadt	USD	
066 Test EarlyWatch Profiles	Walldorf	EUR	20.06.2003

Position... Entry 1 of 3

DEV (1) 001 basis OVR

Page: 22 of 25 Words: 524

Start sapmmc 2 Microsoft Offi... 2 SAP Logon f... BASIS NOTES.pd... 9:00 AM

IT WILL TELL YOU THAT THE TABLE IS CROSS CLIENT AS BELOW CLICK ON CONTINUE.

Client	Name	City	Crcy	Changed on
000	SAP AG Konzern	Walldorf	EUR	
001	Auslieferungsmandant R11	Kundstadt	USD	
066	Test EarlyWatch Profiles	Walldorf	EUR	20.06.2003

An information dialog box is displayed over the table with the following text:

Information
Caution: The table is cross-client

At the bottom right of the table area, there is a dropdown menu showing 'DEV (1) 001' and 'basis | OVR'. Below the table, there is a 'Continue (Enter)' button and a '100%' zoom indicator.

The Windows taskbar at the bottom shows the Start button, several application icons, and the system tray with the time '9:01 AM'.

NOW CLICK ON NEW ENTRIES.

Table View Edit Goto Selection Utilities(M) System Help

Change View "Clients": Overview

New Entries

Client	Name	City	Crcy	Changed on
000	SAP AG Konzern	Walldorf	EUR	
001	Auslieferungsmandant R11	Kundstadt	USD	
066	Test EarlyWatch Profiles	Walldorf	EUR	20.06.2003

Position... Entry 1 of 3

SAP DEV (1) 001 basis OVR

Page: 22 of 25 words: 552 100%

Start sapmmc 2 Microsoft Offi... 2 SAP Logon f... BASIS NOTES.pd... 9:03 AM

Table View Edit Goto Selection Utilities(M) System Help

New Entries: Details of Added Entries

Client 555

City HYD Last Changed By

Logical system Date

Std currency INR

Client role Training/Education

Changes and Transports for Client-Specific Objects

- Changes without automatic recording
- Automatic recording of changes
- No changes allowed
- Changes w/o automatic recording, no transports allowed

Cross-Client Object Changes

Changes to Repository and cross-client Customizing allowed

SAP DEV (1) 001 basis OVR

Page: 22 of 25 Words: 552

Start sapmmc 2 Microsoft Offi... 2 SAP Logon f... BASIS NOTES.pd... 9:06 AM

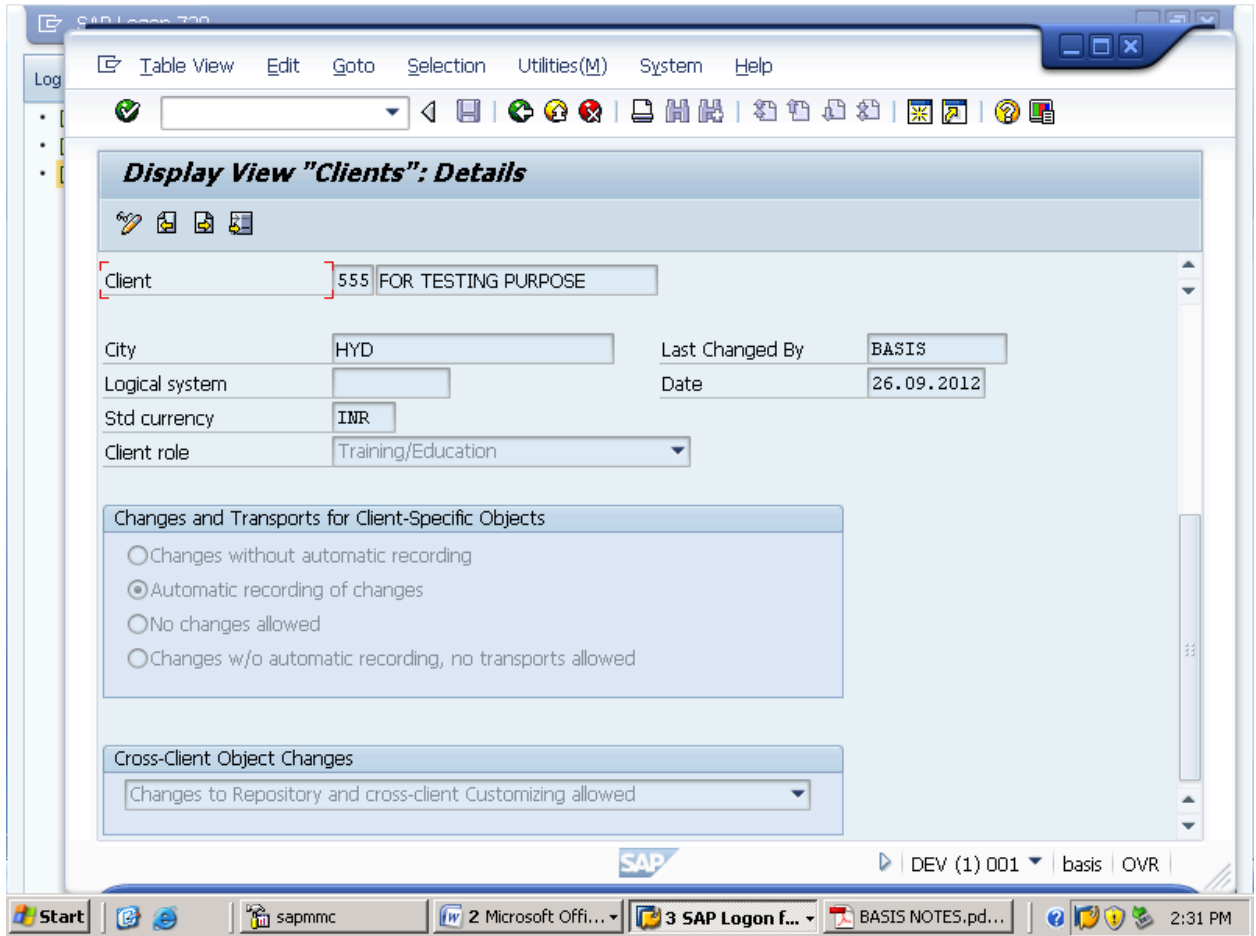

SAVE IT.

Display View "Clients": Overview

Client	Name	City	Crcy	Changed on
000	SAP AG Konzern	Walldorf	EUR	
001	Auslieferungsmandant R11	Kundstadt	USD	
066	Test EarlyWatch Profiles	Walldorf	EUR	20.06.2003
555	FOR TESTING PURPOSE	HYD	INR	26.09.2012

Position... Entry 1 of 4

Page: SAP DEV (1) 001 basis OVR

Start sapmmc 2 Microsoft Offi... 3 SAP Logon f... BASIS NOTES.pd... 2:33 PM

NOW NEW CLIENT "555" HAS BEEN CREATED.

NOW LOGIN WITH CLIENT "555" WITH USER NAME AS "SAP*" AND PASSSSWORD AS "PASS" AS BELOW.

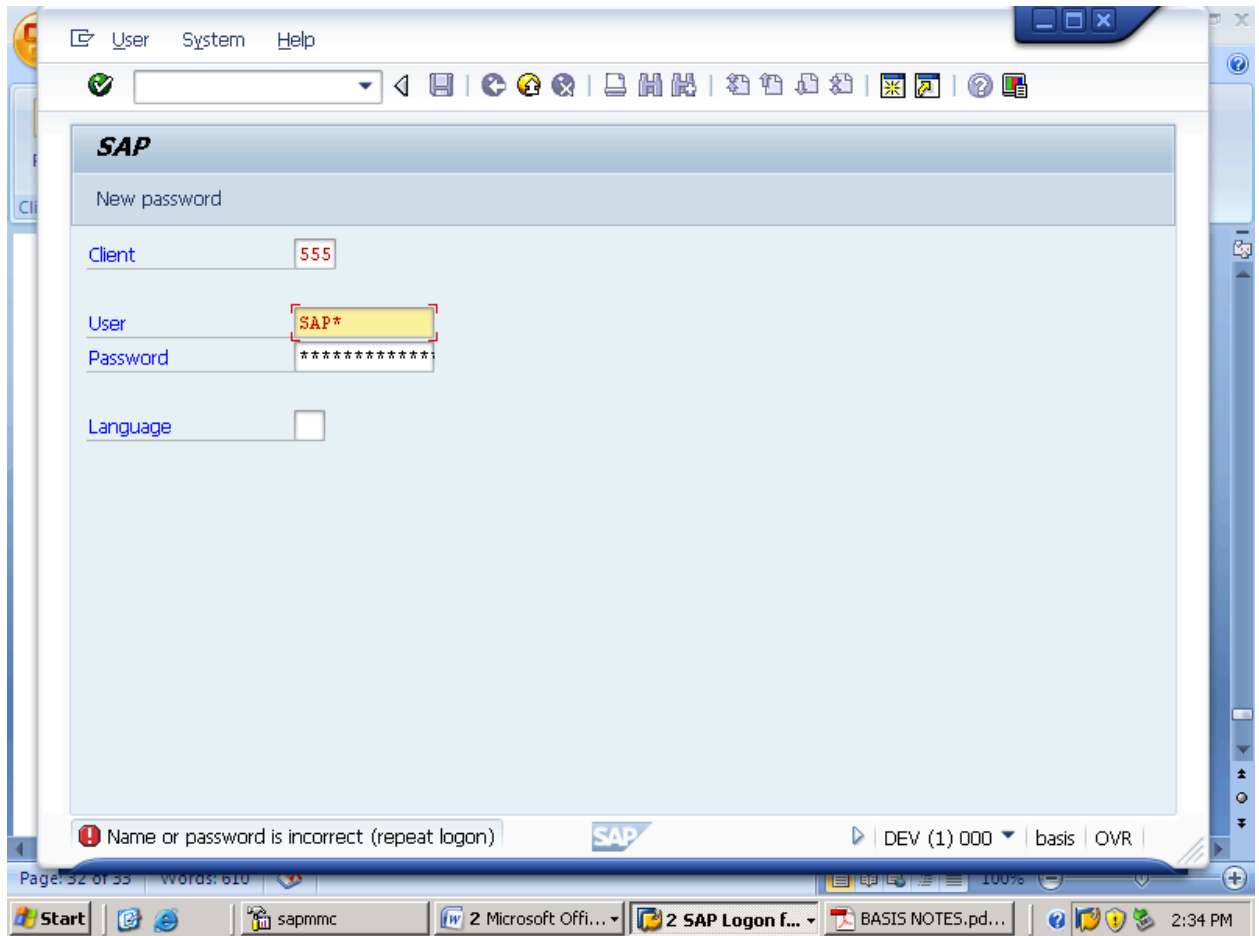

HERE WE ARE UNABLE TO LOGIN TO CLIENT "555" SO AGAIN RELOGIN WITH CLIENT"001" AND GO TO "RZ10" T.CODE GO TO UTILITIES -> IMPORT PROFILES -> OF ACTIVE SERVERS. AND GIVE THE PARAMETER AS "LOGIN/NO_AUTOMATIC_USER_SAPSTAR" AS BELOW.

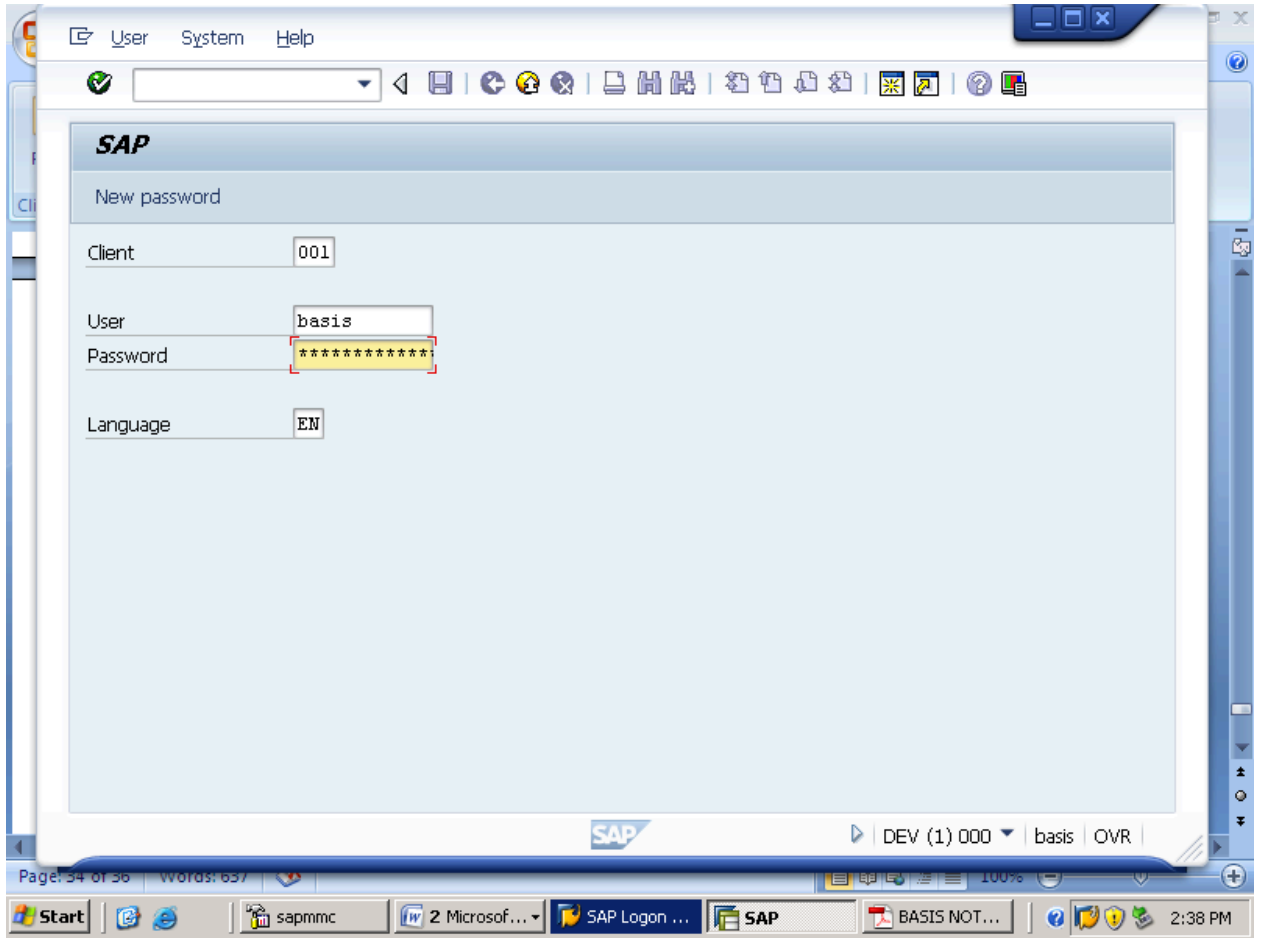

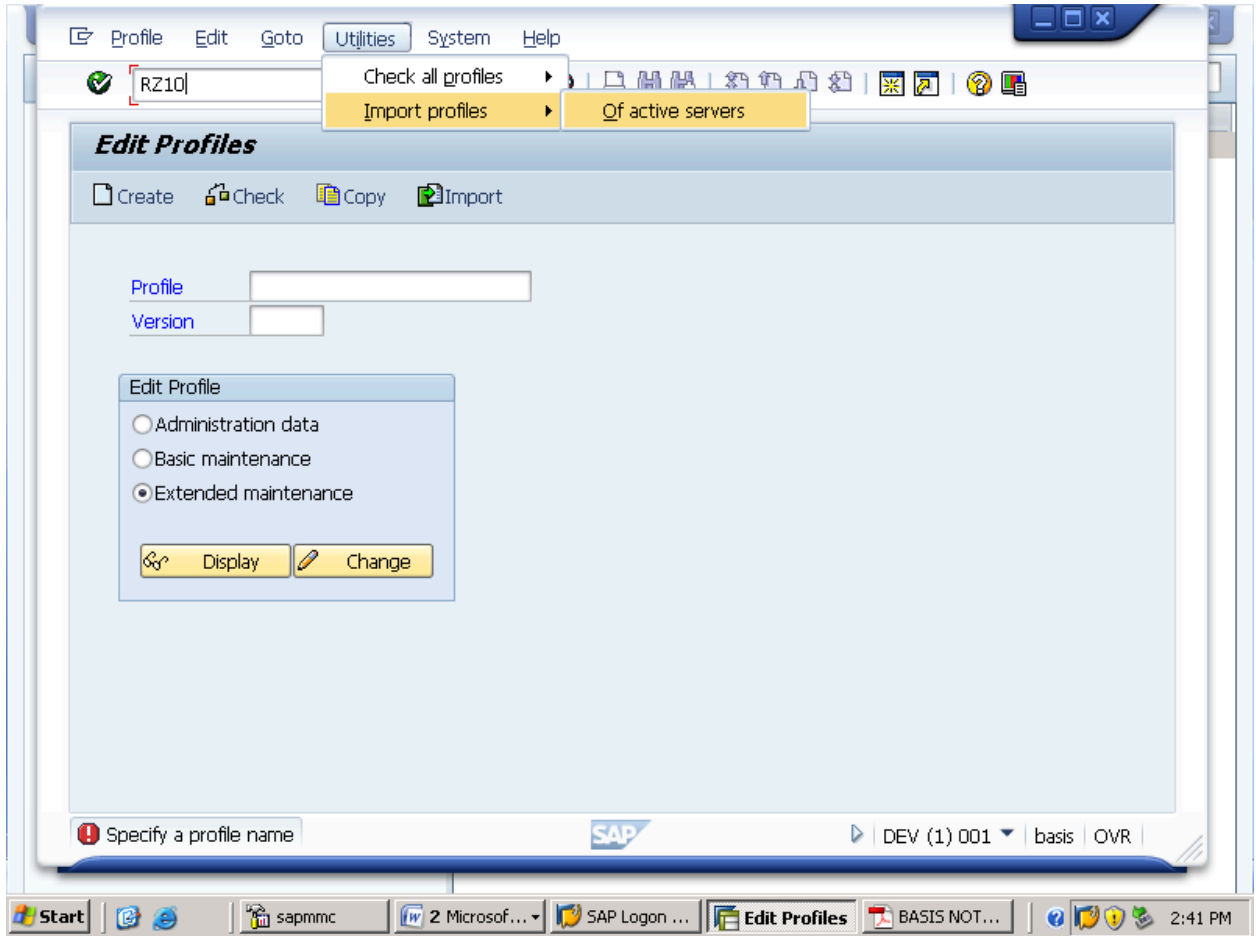

THEN IT DISPLAYS THE BELOW LOG.

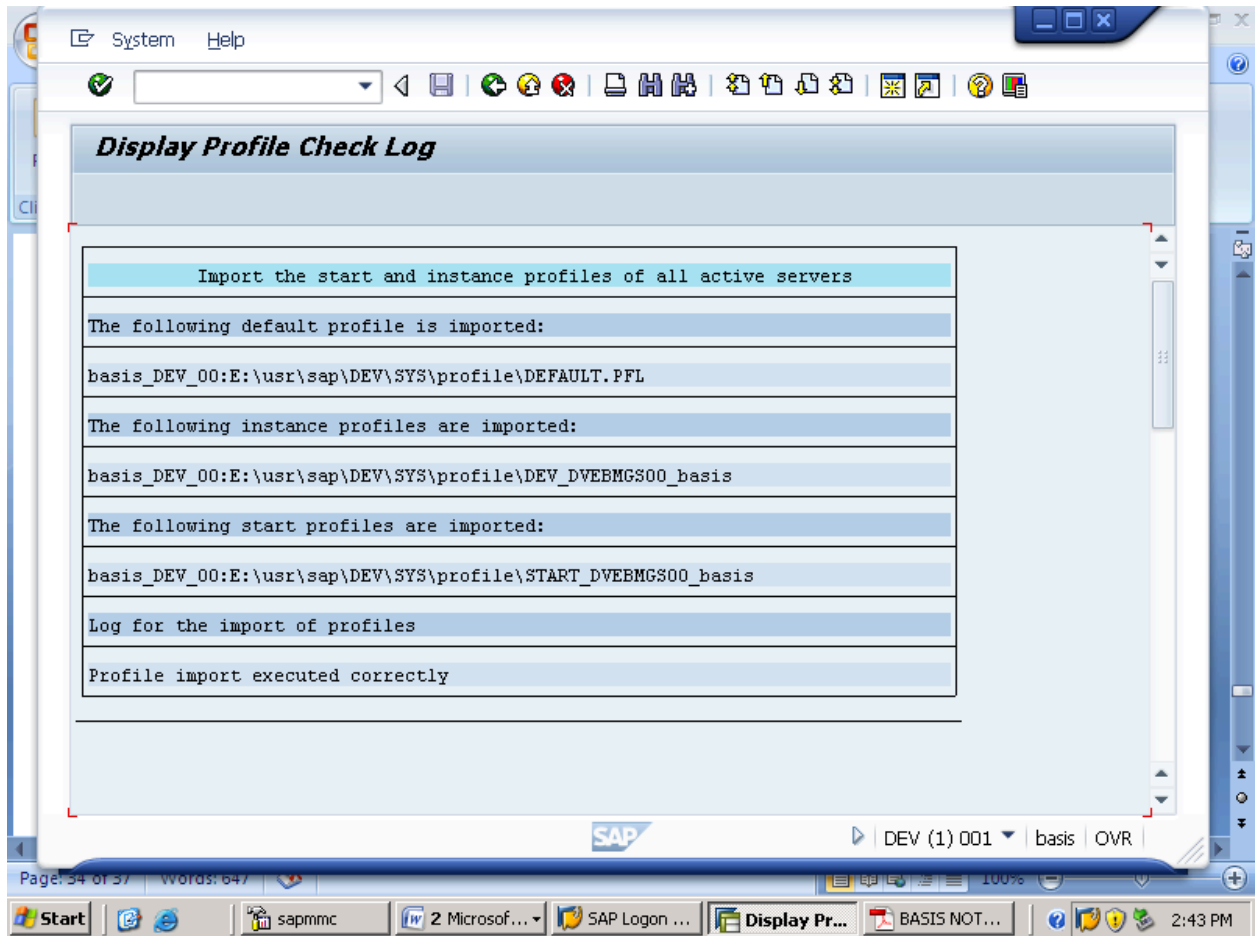

NOW COME BACK AGAIN TO THE PREVIOUS SCREEN.

NOW IT WILL DISPLAY THE LIST OF PROFILES AMONG THEM SELECT YOUR REQUIRED PROFILE AND SELECT THE RADIO BUTTON "EXTENDED MAINTAINENCE" AS BELOW + CHANGE.

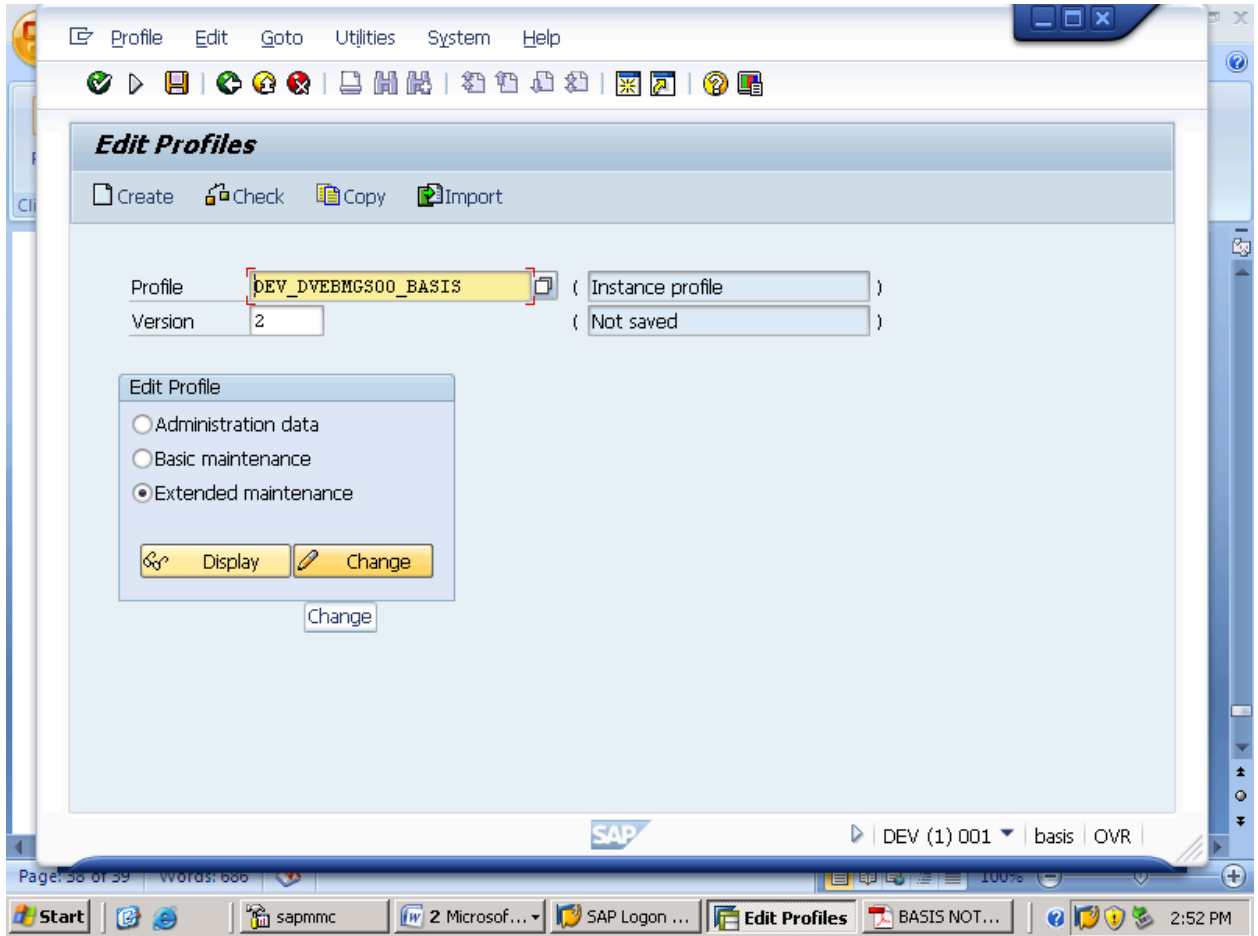

NOW CLICK ON PARAMETER CREATE BUTTON AS BELOW.

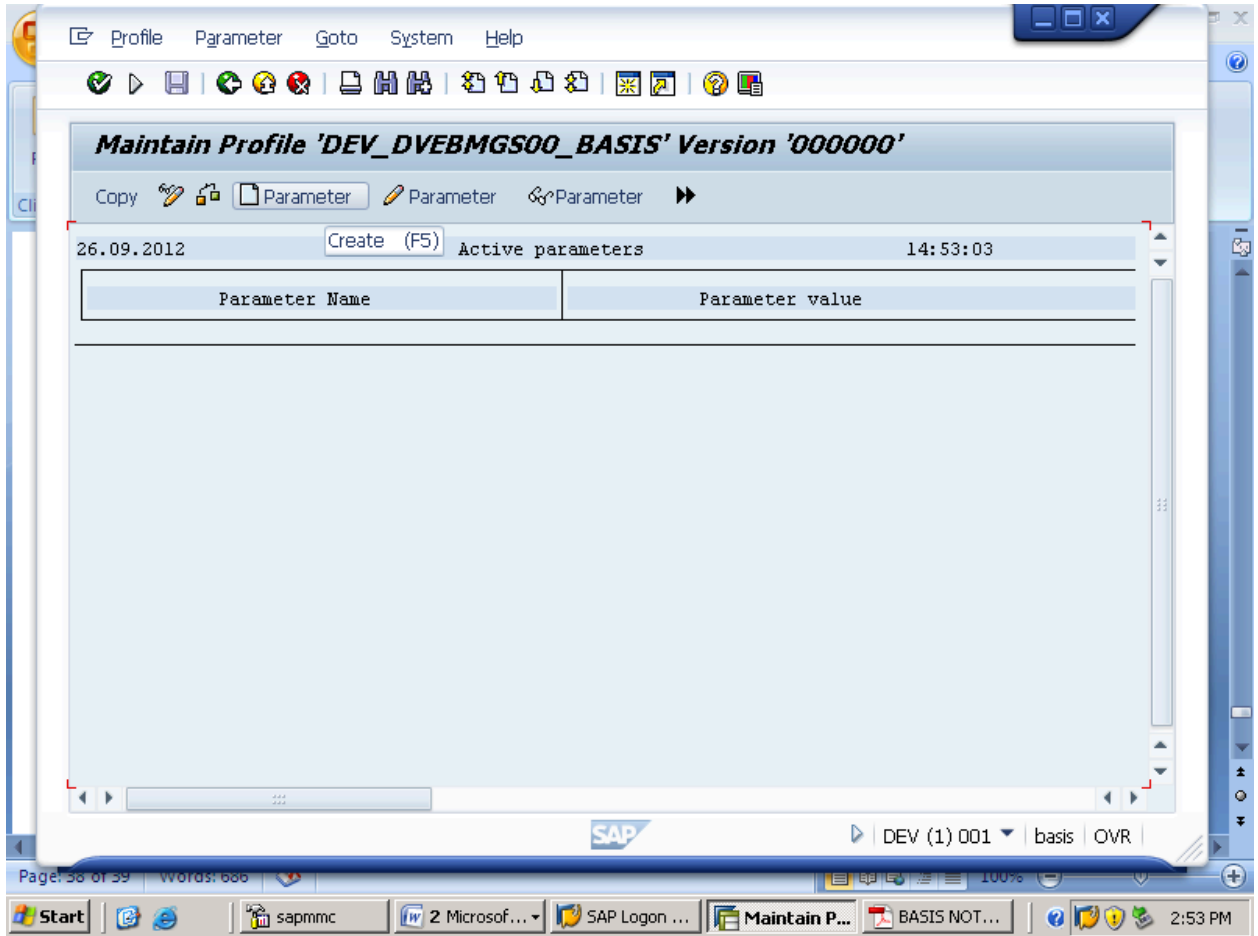

**NOW SPECIFY THE ABOVE MENTIONED PARAMETER AS SHOWN BELOW.
AND GIVE ITS VALUS AS "0" IF YOU GIVE IT AS "1" THEN IT IS IN INACTIVE MODE IF YOU GIVE IT
AS "0" THEN IT IS IN ACIVE MODE.CLIK ON COPY + SAVE.**

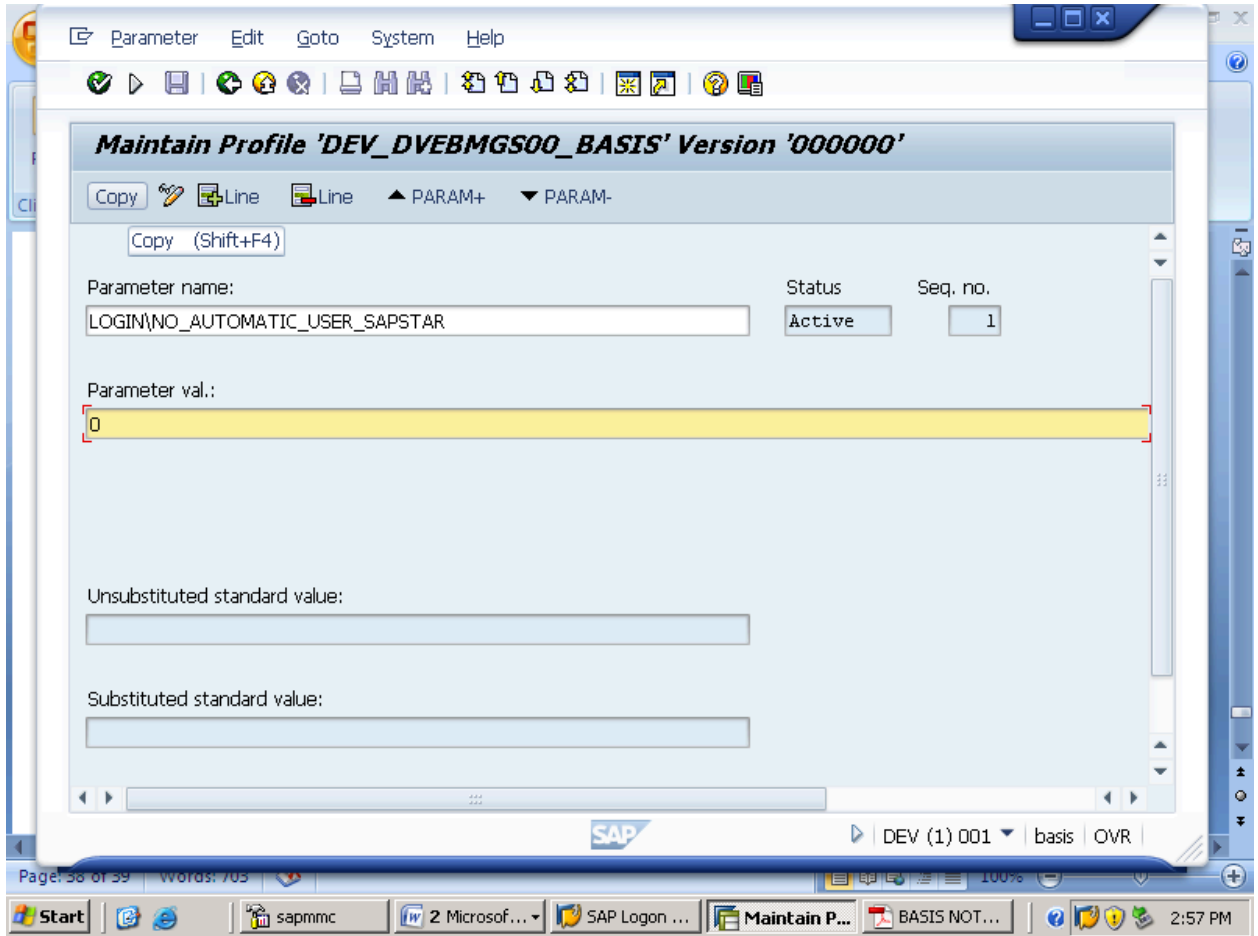

NOW COME BACK AND CLICK ON SAVE.

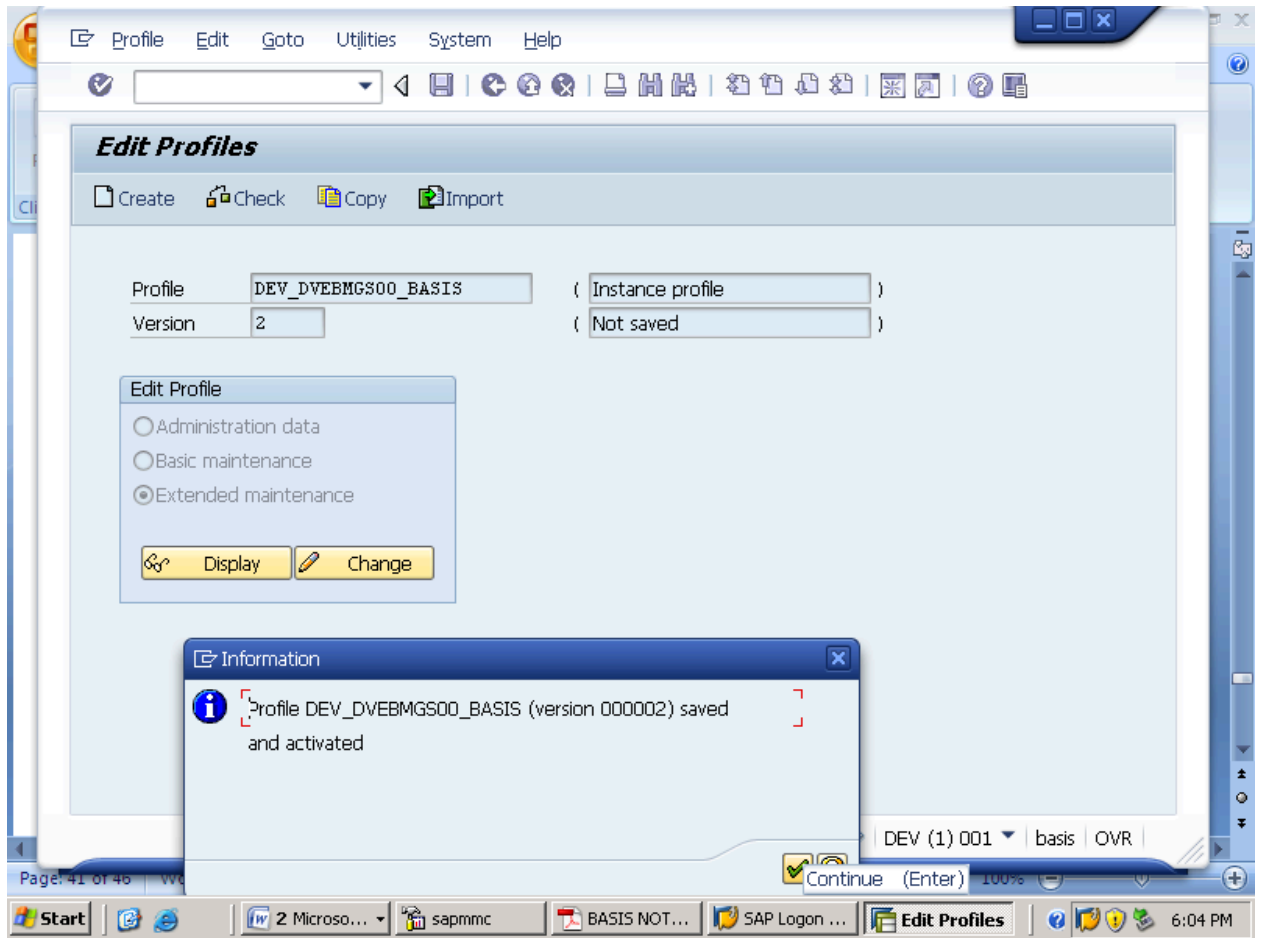

CLICK ON CONTINUE.

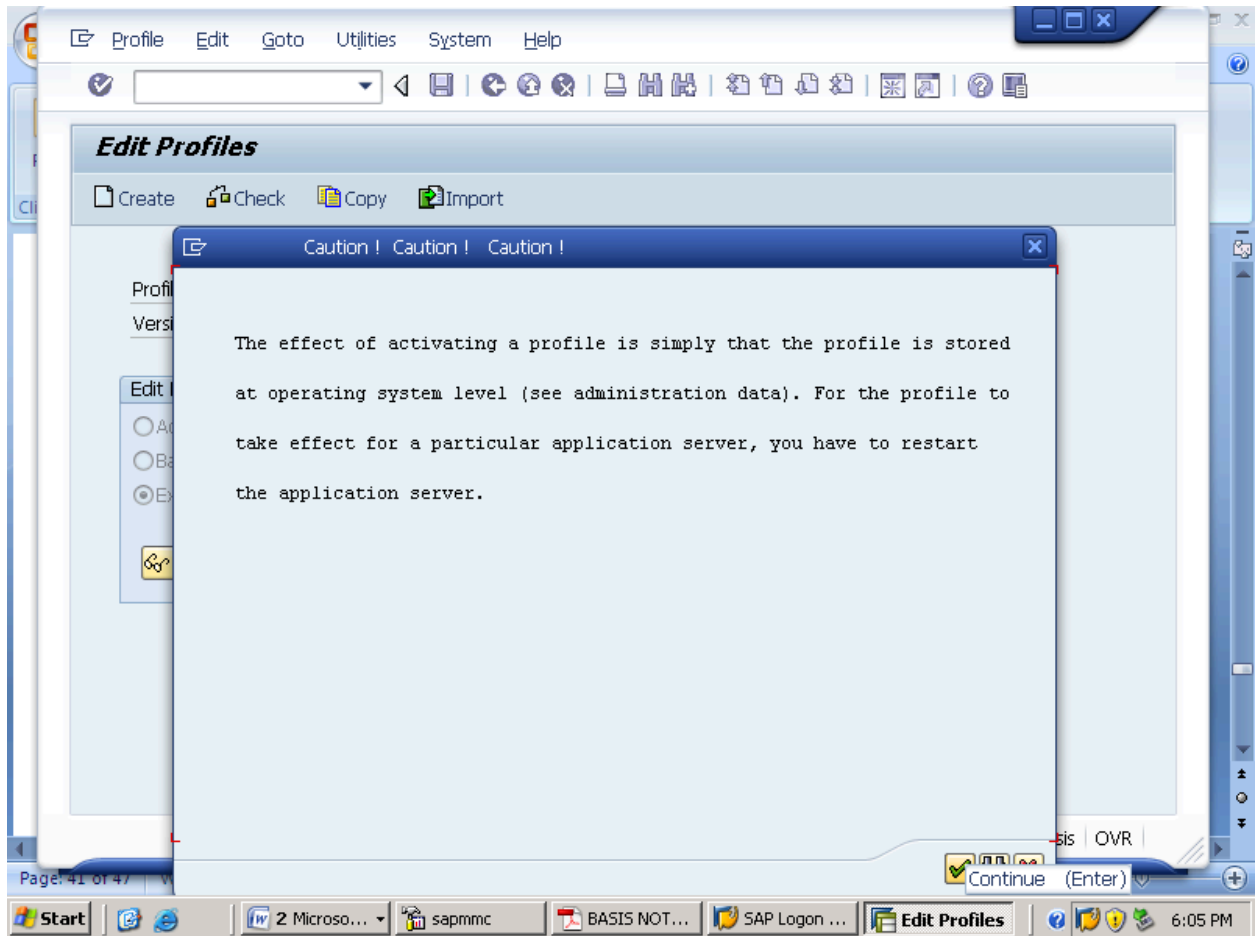

CLICK ON CONTINUE.

NOW CLICK ON DISPLAY TO CHECK WHETHER YOUR PARAMETER HAS BEEN CREATED OR NOT.

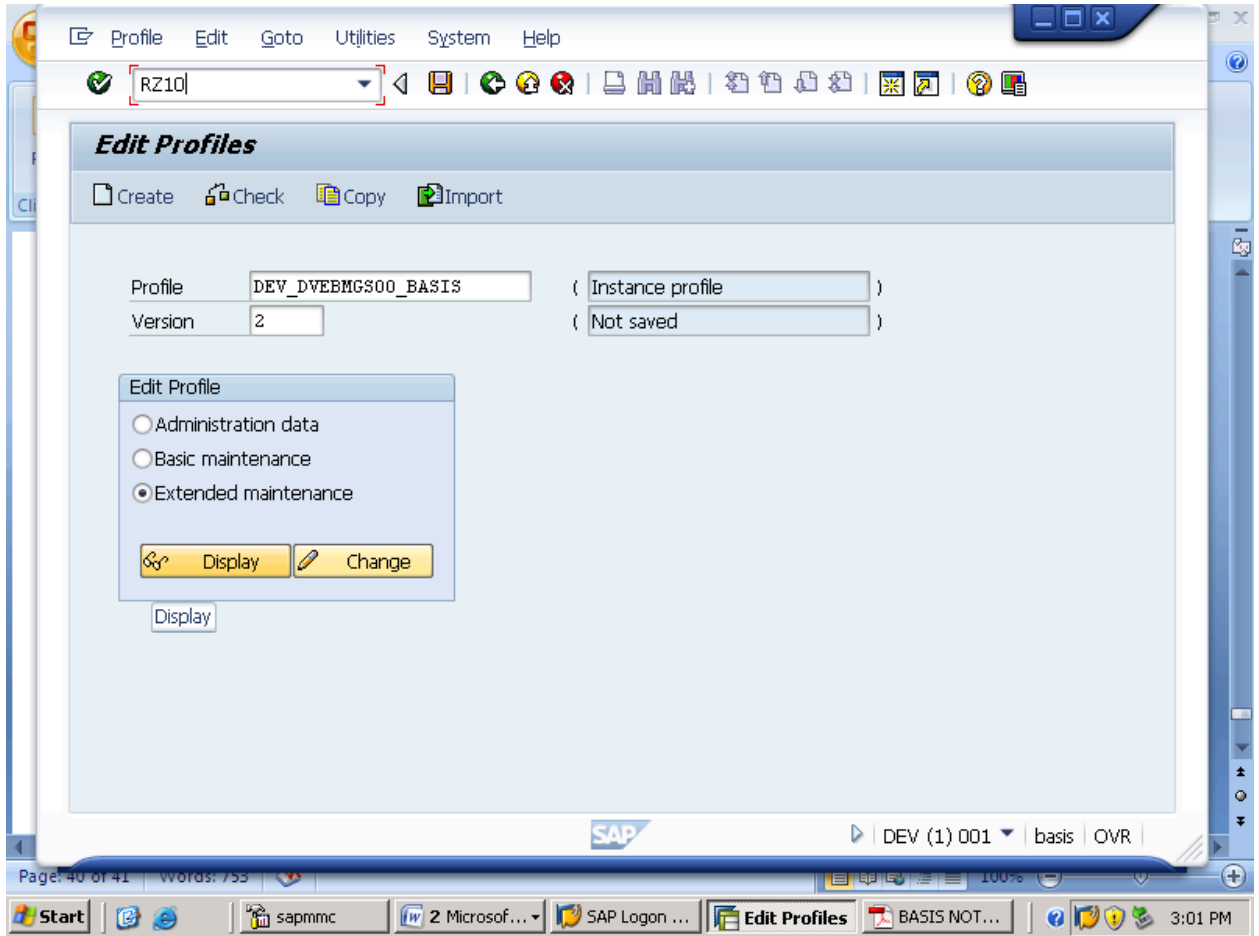

Parameter Name	Parameter value
login/no_automatic_user_sapstar	0
SAPSYSTEMNAME	DEV
SAPGLOBALHOST	basis
SAPSYSTEM	00
INSTANCE_NAME	DVEBMGS00
DIR_CT_RUN	\$(DIR_EXE_ROOT)\\$(OS_UNICODE)\NTI386
DIR_EXECUTABLE	\$(DIR_INSTANCE)\exe
PHYS_MEMSIZE	512
rdisp/wp_no_dia	6
rdisp/wp_no_btc	3
icm/server_port_0	PROT=HTTP,PORT=80\$\$
ms/server_port_0	PROT=HTTP,PORT=81\$\$
rdisp/wp_no_enq	1
rdisp/wp_no_vb	1
rdisp/wp_no_vb2	1
rdisp/wp_no_spo	1
DIR_CLIENT_ORAHOME	\$(DIR_EXECUTABLE)

At the bottom of the window, there is a status bar with the SAP logo, a dropdown menu showing 'DEV (1) 001', and the text 'basis | OVR'. The Windows taskbar at the bottom shows the Start button, several open applications including '2 Micro...', 'sapmmc', 'BASIS NOT...', 'SAP Logon ...', and 'Display Pr...', and the system clock showing '6:06 PM'.

NOW RESTART YOUR INSTANCE AND THE AGAIN RELOGIN WITH CLIENT "555" AS BELOW.

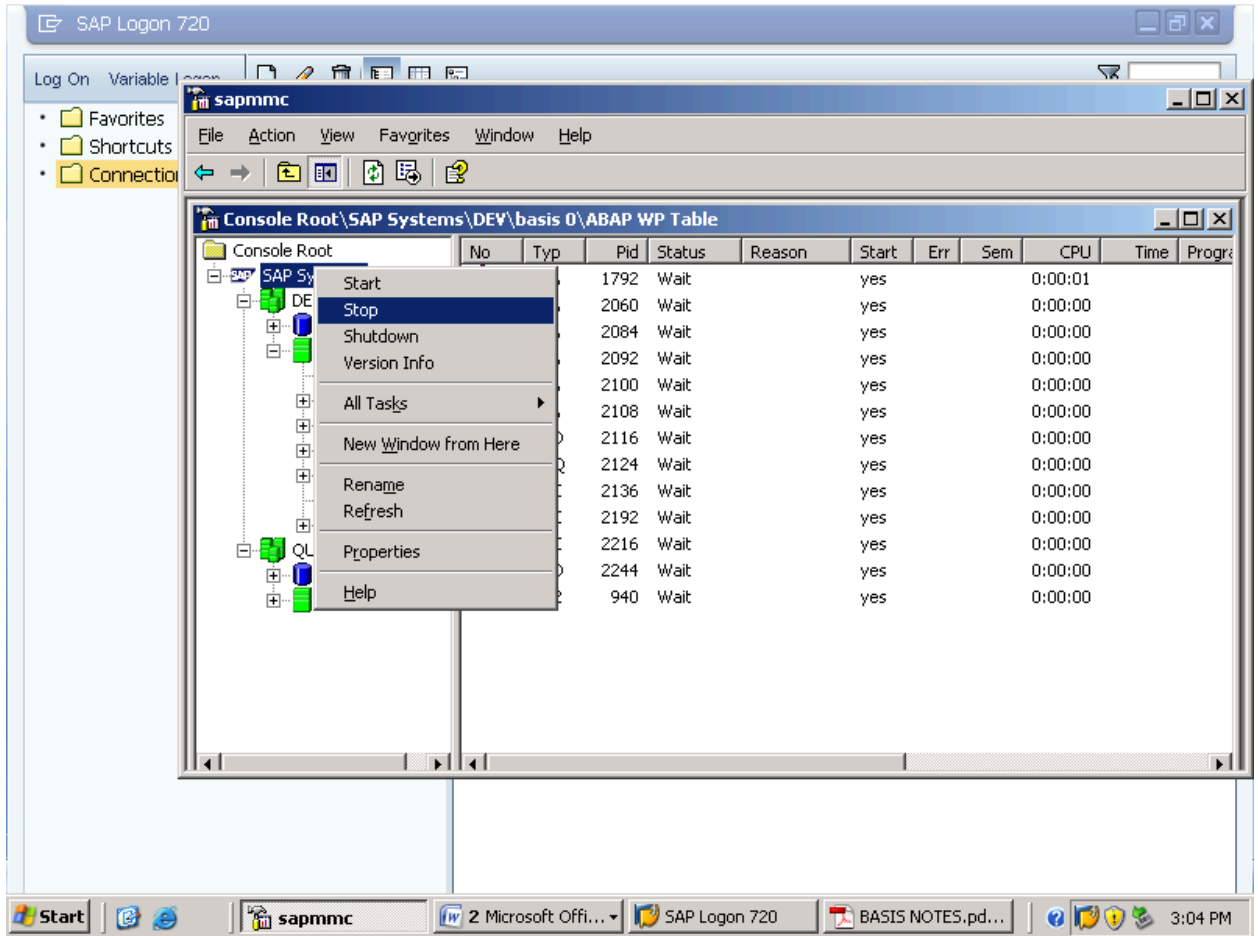

Raju Assignment.docx - Microsoft Word

Home Insert Page Layout References Mailings Review View

Calibri sapmmc

File Action View Favorites Window Help

Clipboard

Console Root\SAP Systems\DEV\basis 0\ABAP WP Table

No	Typ	Pid	Status	Reason	Start	Err	Sem	CPU	Time	Progr
0	DIA	1792	Wait		yes			0:00:01		
1	DIA	2060	Wait		yes			0:00:00		
2	DIA	2084	Wait		yes			0:00:00		
3								0:00:00		
4								0:00:00		
5								0:00:00		
6								0:00:00		
7								0:00:00		
8								0:00:00		
9								0:00:00		
10	BTC	2216	Wait		yes			0:00:00		
11	SPO	2244	Wait		yes			0:00:00		
12	UP2	940	Wait		yes			0:00:00		

Really stop all instances of all systems

Yes No

Page: 43 of 44 Words: 766 100%

Start sapmmc 2 Microsoft Offi... SAP Logon 720 BASIS NOTES.pd... 3:04 PM

No	Typ	Pid	Status	Reason	Start	Err	Sem	CPU	Time	Progr
0	DIA	1792	Wait		yes			0:00:01		
1	DIA	2060	Wait		yes			0:00:00		
2	DIA	2084	Wait		yes			0:00:00		
3	DIA	2092	Wait		yes			0:00:00		
4	DIA	2100	Wait		yes			0:00:00		
5	DIA	2108	Wait		yes			0:00:00		
6	UPD	2116	Wait		yes			0:00:00		
7	ENQ	2124	Wait		yes			0:00:00		
8	BTC	2136	Wait		yes			0:00:00		
9	BTC	2192	Wait		yes			0:00:00		
10	BTC	2216	Wait		yes			0:00:00		
11	SPO	2244	Wait		yes			0:00:00		
12	UP2	940	Wait		yes			0:00:00		

The status bar at the bottom indicates 'Page: 44 of 45' and 'Words: 766'. The taskbar shows the 'sapmmc' application and the system time '3:05 PM'.

HERE ALL THE INSTANCE HAS GOT STOPPED NOW RESTART IT AND THEN LOGIN WITH CLIENT"555" WITH USER AS "SAP*" AND PASSWORD AS "PASS".

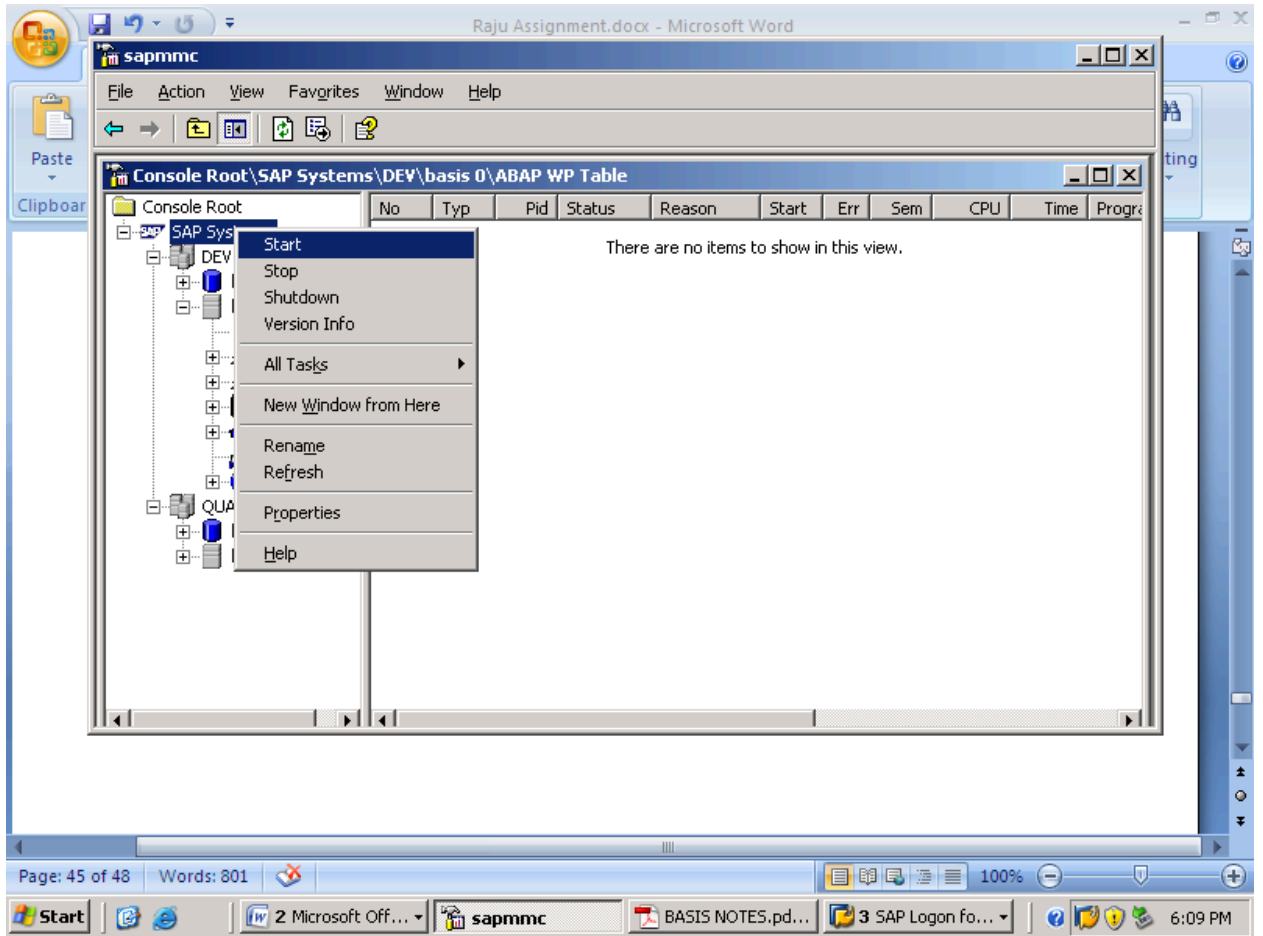

Raju Assignment.docx - Microsoft Word

sapmmc

File Action View Favorites Window Help

Console Root\SAP Systems\DEV\basis 0\Process List

Process	Description	Status	Start time
msg_server.EXE	MessageServer	Running	2012 09 26 18:09:20
disp+work.EXE	Dispatcher	Running, Message ...	2012 09 26 18:09:20
igswd.EXE	IGS Watchdog	Running	2012 09 26 18:09:20

Console Root

- SAP Systems
 - DEV
 - basis
 - basis 0
 - Process List
 - Current Statu...
 - Open Alerts
 - Syslog
 - Queue Statist...
 - ABAP WP Tab...
 - ICM
 - QUA
 - basis
 - basis 1

Page: 43 of 48 Words: 800

Start 2 Microsoft Off... sapmmc BASIS NOTES.pd... 3 SAP Logon fo... 6:09 PM

Page: 48 of 49 Words: 800 100% 6:12 PM

Raju Assignment.docx - Microsoft Word

sapmmc

File Action View Favorites Window Help

Console Root\SAP Systems\DEV\basis 0\ABAP WP Table

No	Typ	Pid	Status	Reason	Start	Err	Sem	CPU	Time	Progr
0	DIA	5716	Wait		yes			0:00:00		
1	DIA	5708	Wait		yes			0:00:01		
2	DIA	5744	Wait		yes			0:00:00		
3	DIA	5724	Wait		yes			0:00:00		
4	DIA	5736	Wait		yes			0:00:00		
5	DIA	3168	Wait		yes			0:00:00		
6	UPD	3176	Wait		yes			0:00:00		
7	ENQ	5420	Wait		yes			0:00:00		
8	BTC	5780	Wait		yes			0:00:00		
9	BTC	5332	Wait		yes			0:00:00		
10	BTC	3544	Wait		yes			0:00:00		
11	SPO	5404	Wait		yes			0:00:00		
12	UP2	728	Wait		yes			0:00:00		

Page: 49 of 50 Words: 800

Start 2 Micros... sapmmc BASIS NOT... SAP Logon ... SAP 6:12 PM

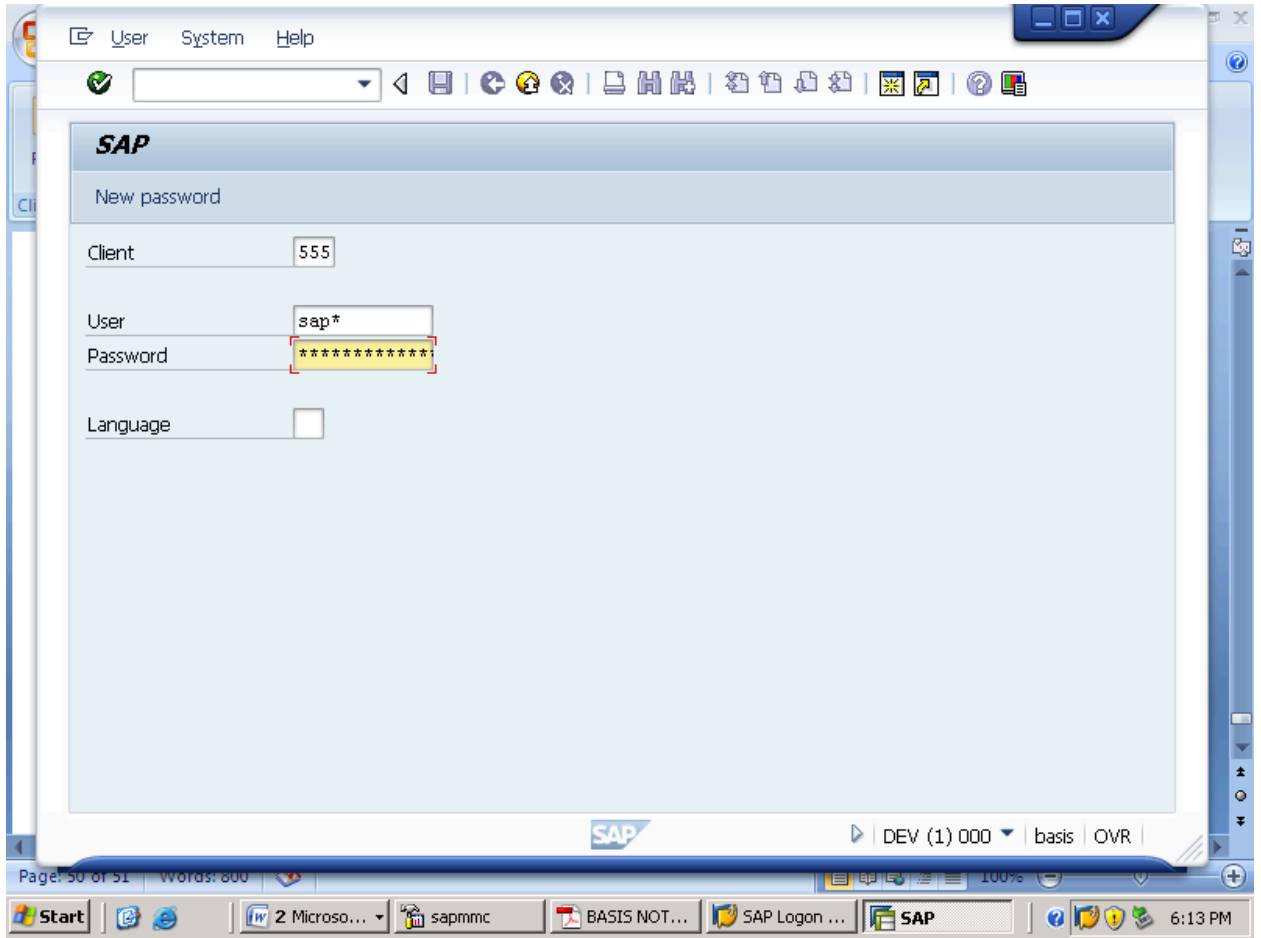

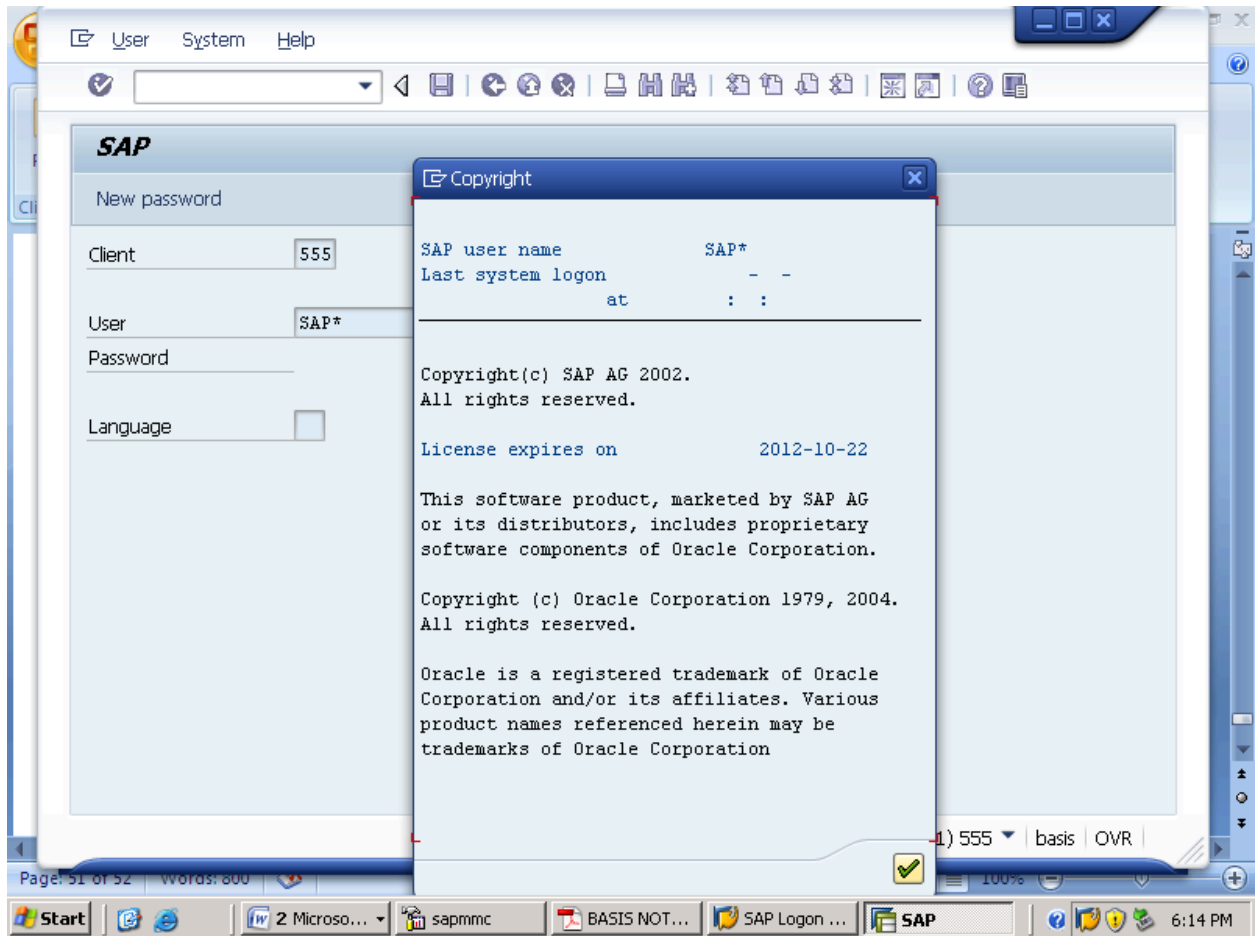

SINCE THIS ONE IS LOCAL CLIENT COPY, SO NOW GO TO “SCCL” T.CODE AND GIVE THE PROFILE” AS “SAP_ALL” AND” SOURCE CLIENT” AS BELOW AND THEN SCHEDULE AS BACKGROUND.

AFTER THE EXECUTION OF BACKGROUND JOB WE CAN CREATE THE USER IN THE NEW CLIENT i.e., “555”.

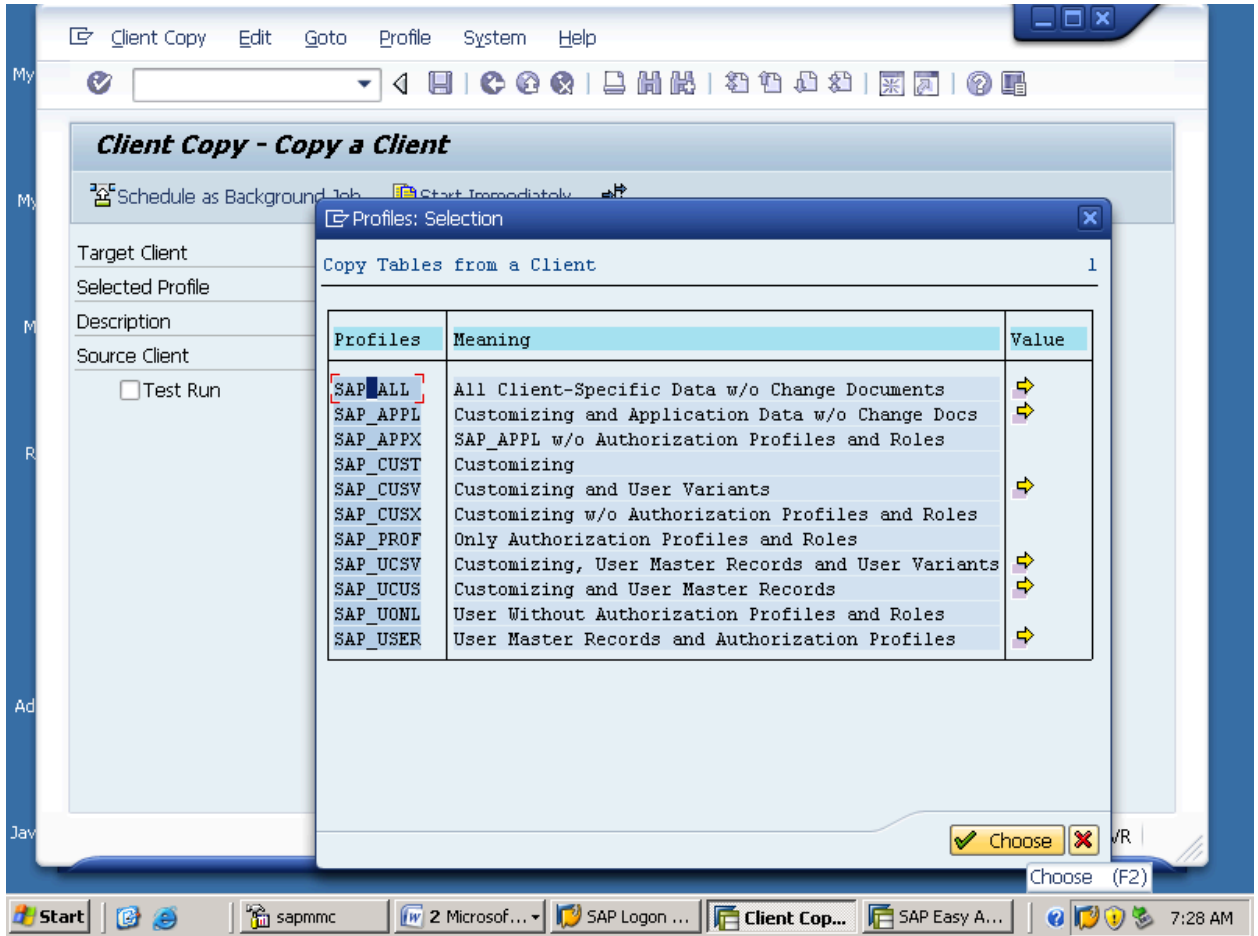

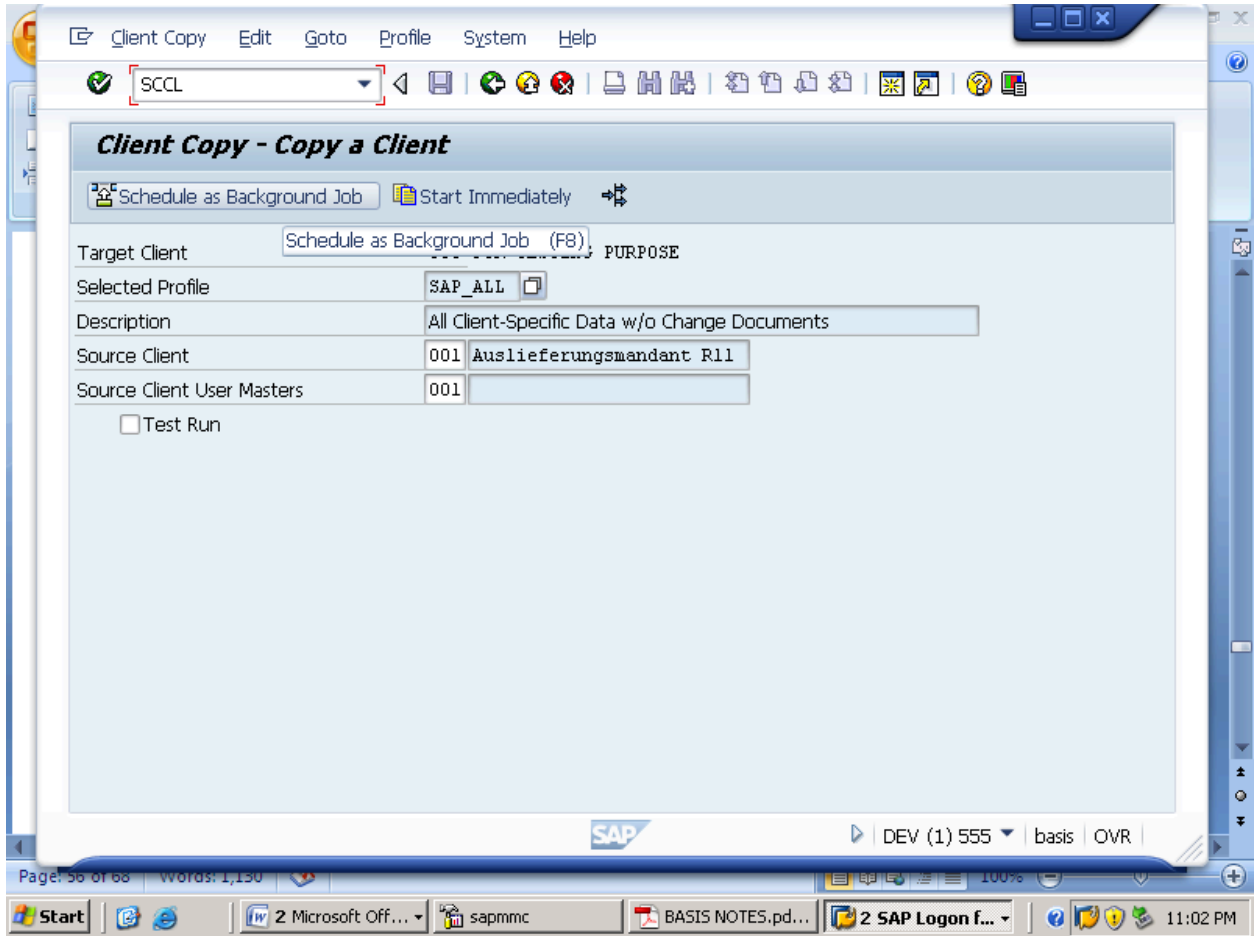

NOW SELECT IMMEDIATELY CHECK BOX OPTION AND THEN SELECT ON WHICH SERVER (OR) INSTANCE YOU WANT TO EXECUTE AND THEN CLICK ON SCHEDULE AS SHOWN BELOW.

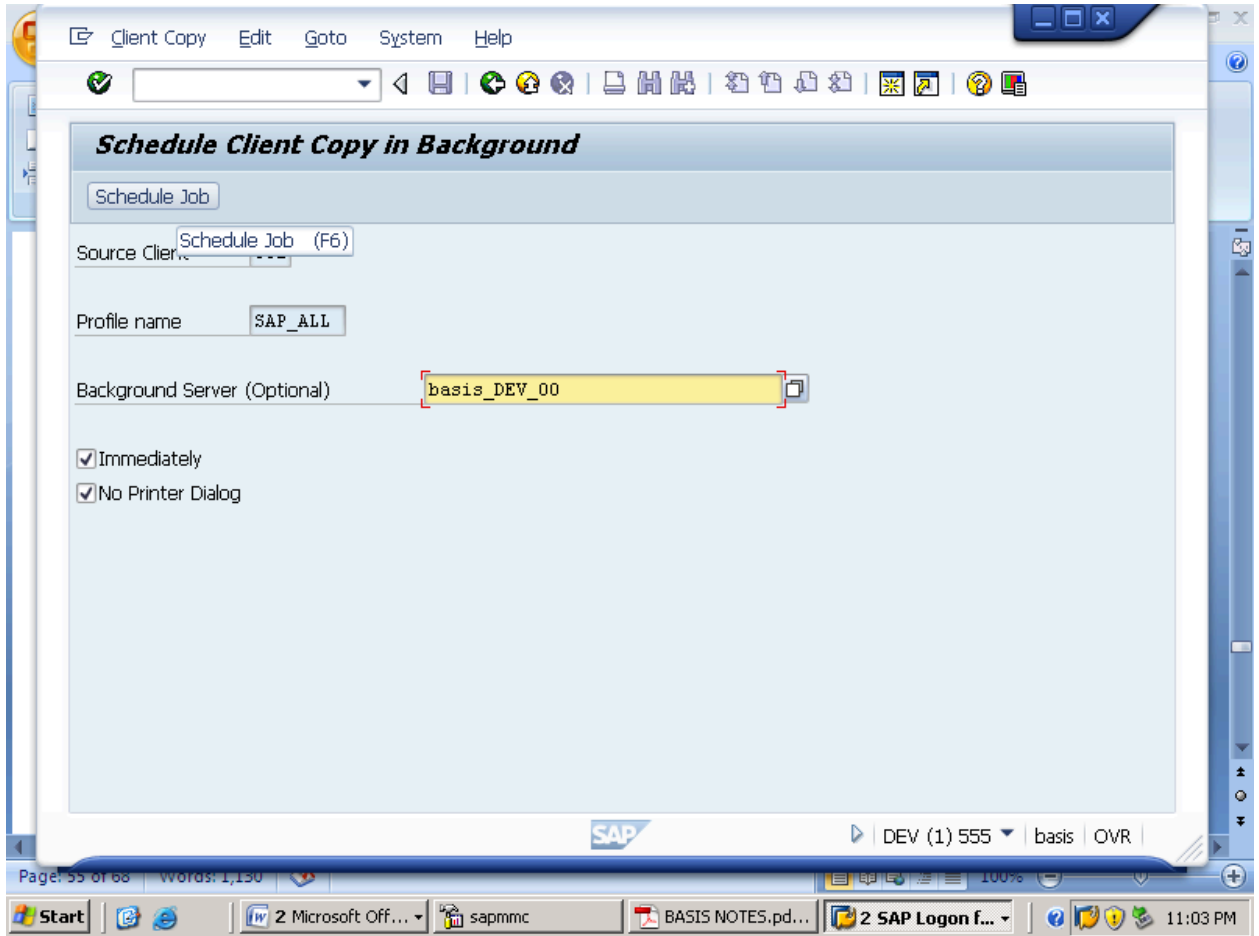

CLICK ON CONTINUE.

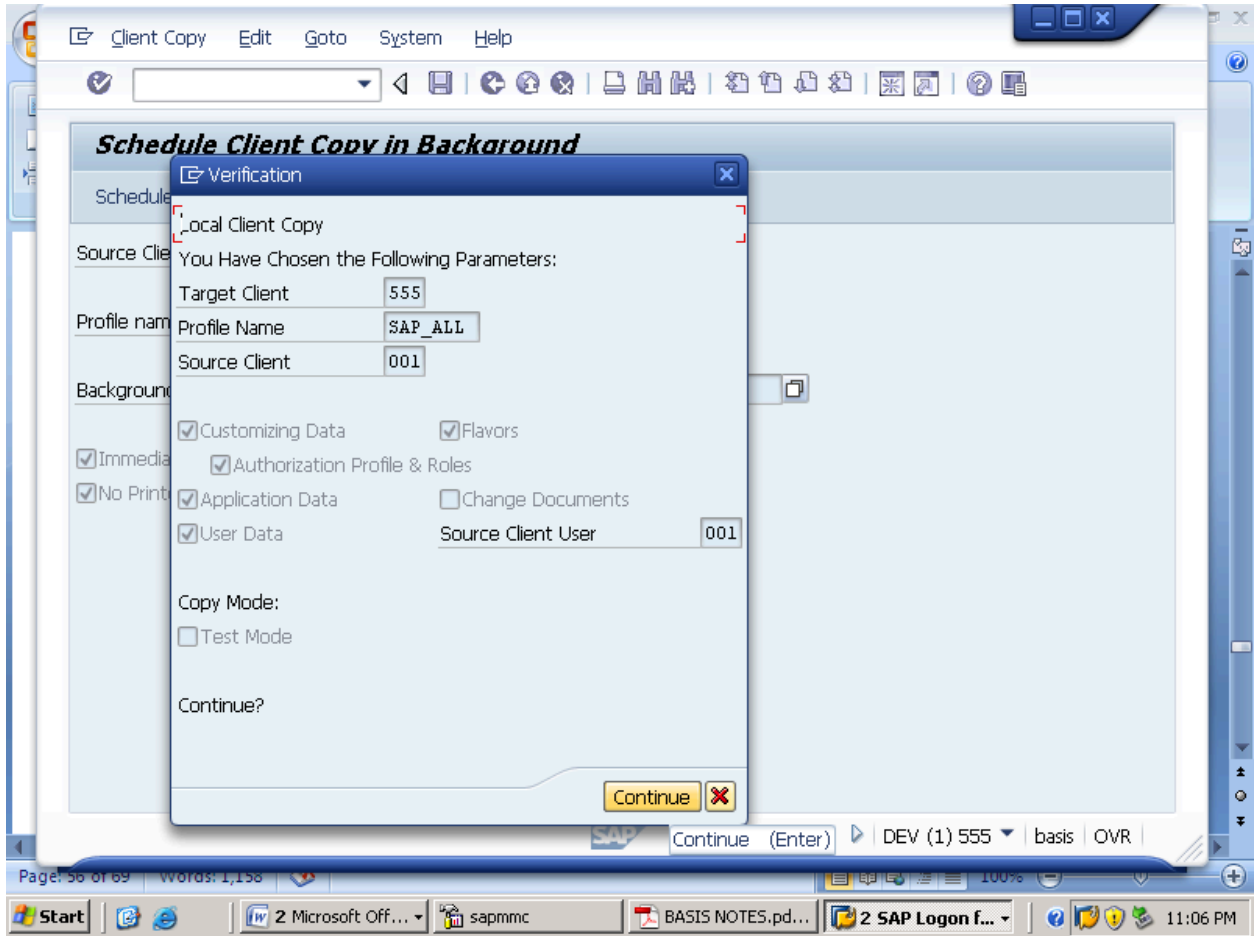

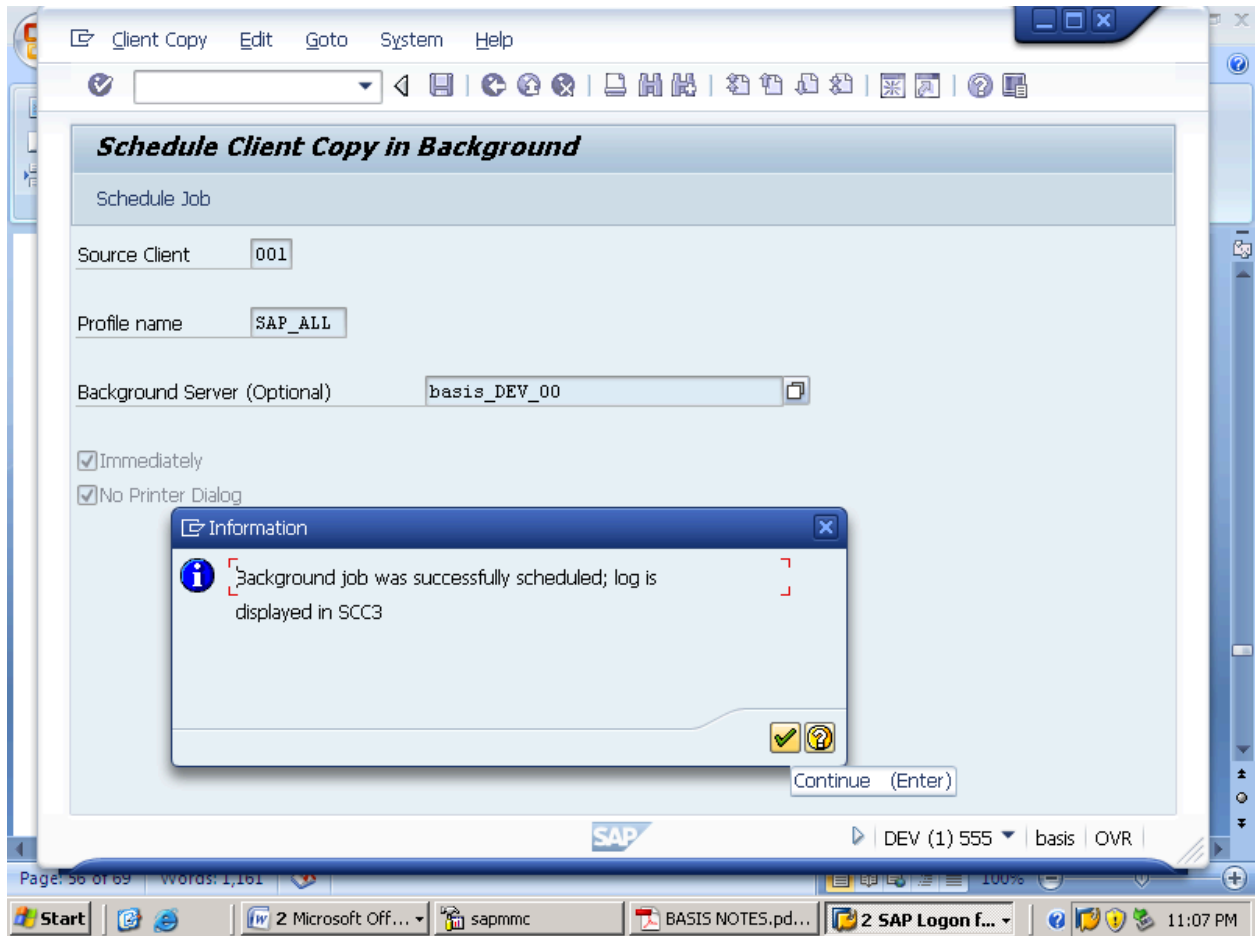

NOW GO TO "SCC3" T.CODE TO CHECK THE LOG (OR) STATUS OF THE PROFILE AS BELOW.

Menu Edit Favorites Extras System Help

SCC3

Enter **Easy Access**

- Favorites
- ▼ SAP menu
 - ▶ Office
 - ▶ Cross-Application Components
 - ▶ Accounting
 - ▶ Information Systems
 - ▶ Tools

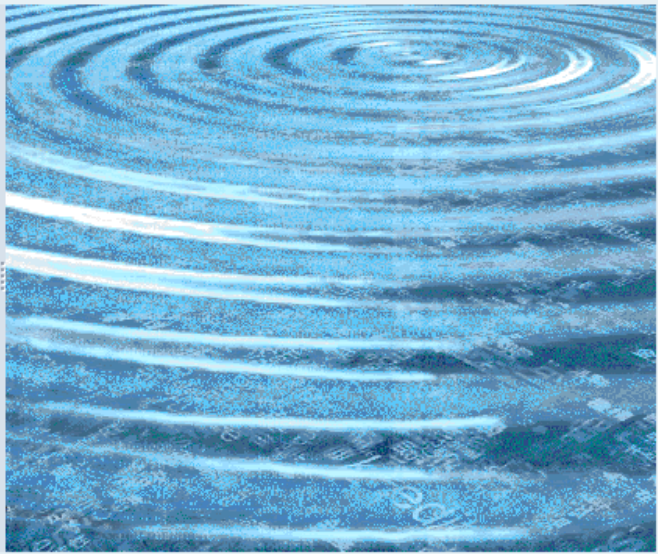

SAP

DEV (1) 555 | basis | OVR

Page: 59 of 71 Words: 1,177

Start | 2 Microsoft Off... | sapmmc | BASIS NOTES.pd... | 2 SAP Logon f... | 11:11 PM

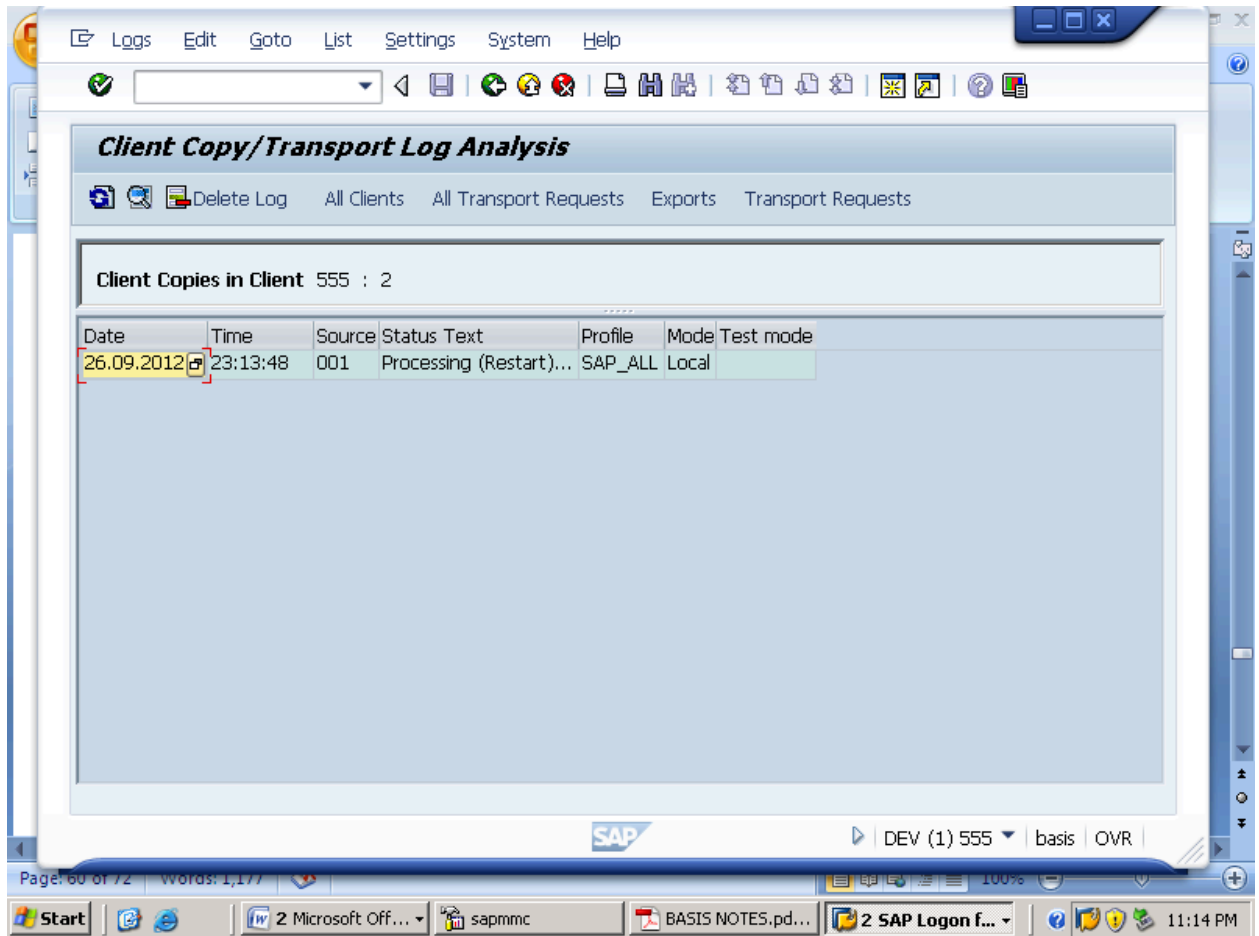

END OF LOCAL CLIENT CREATION.

12. REMOTE CLIENT COPY

AS ALWAYS WE NEED TO LOGIN WITH TARGET SYSTEM i.e., "QUA" AND ENTER THE T.CODE "SM59" AS BELOW.

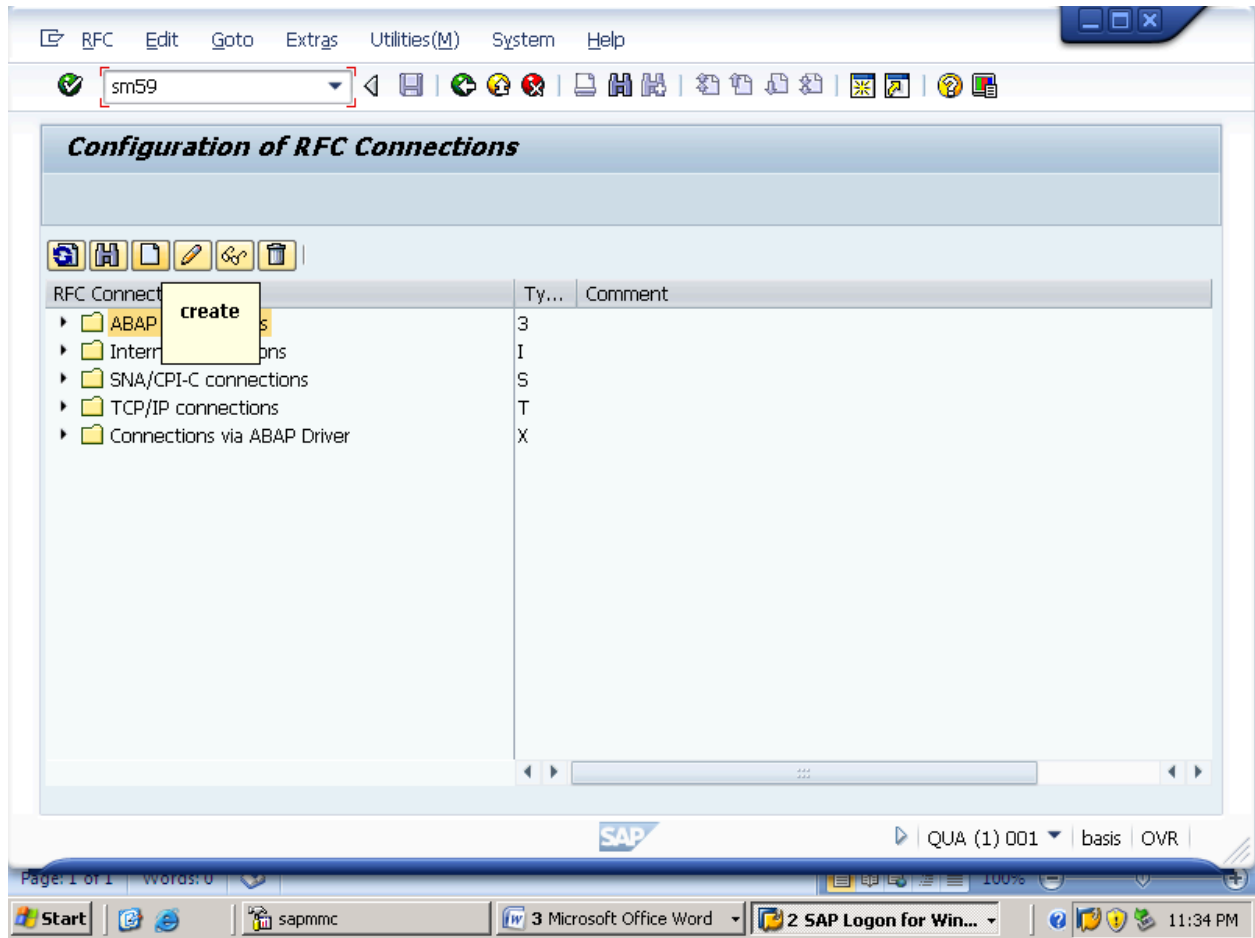

FILL THE REQUIRED FIELDS AND IN "TECHNICAL SETTINGS" GIVE TARGET HOST AND SYSTEM NUMBER.

Connection Edit Goto Extras Utilities(M) System Help

RFC Destination DEV SYSTEM

Remote Logon Connection Test Unicode Test

RFC Destination: DEV SYSTEM

Connection Type: 3 ABAP Connection Description

Description

Description 1: RFC CONNECTION TO DEV SYSTEM

Description 2:

Description 3:

Administration Technical Settings Logon & Security MDMP & Unicode Special Options

Load Balancing: Yes No

Target Host: basis System Number: 00

Save to Database as

Save as: Hostname IP Address: 121.121.121.1...

SAP

QUA (1) 001 basis OVR

Page: 1 of 1 Words: 29

100%

Start sapmmc 3 Microsoft Office Word 2 SAP Logon for Win... 11:38 PM

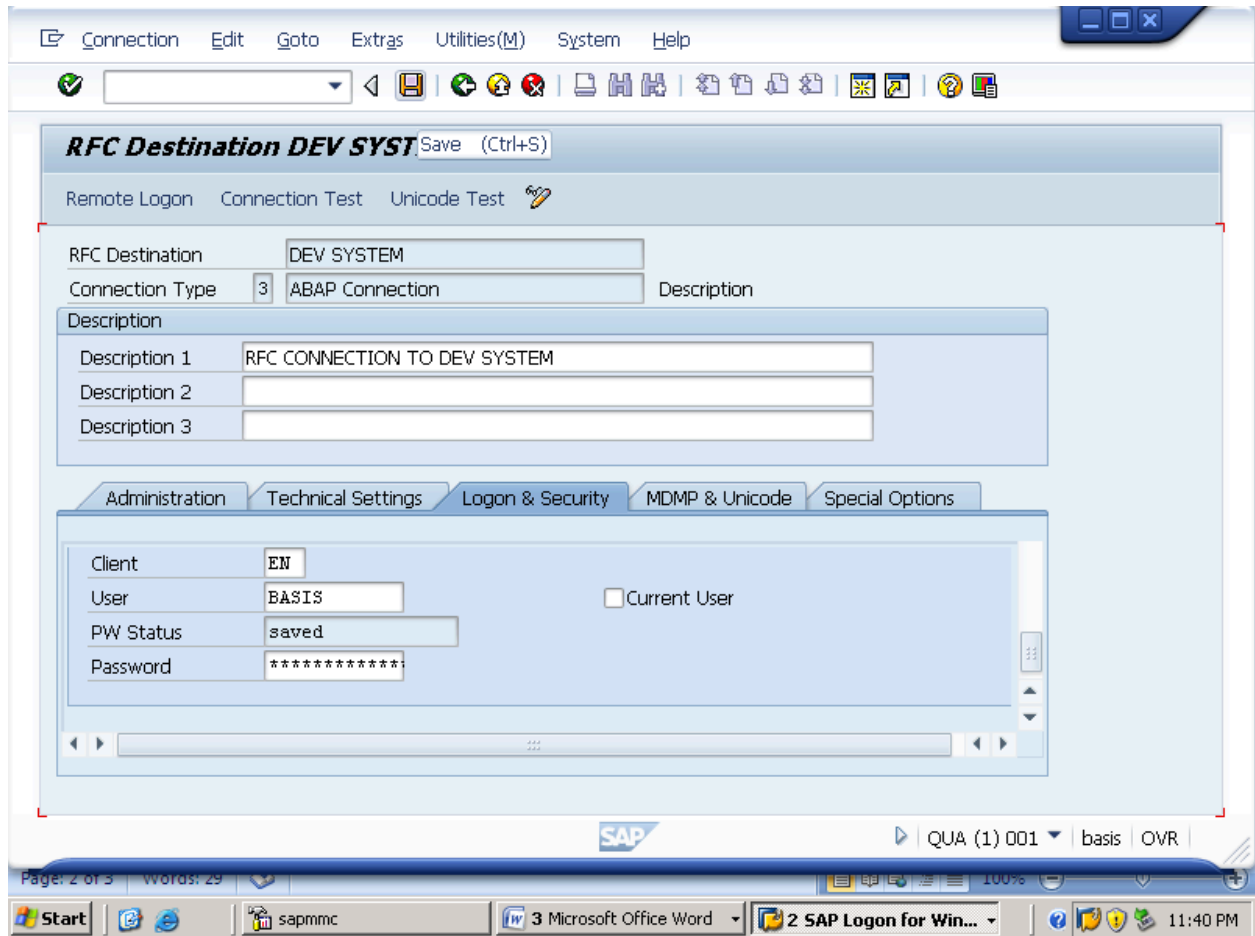

CLICK ON SAVE.

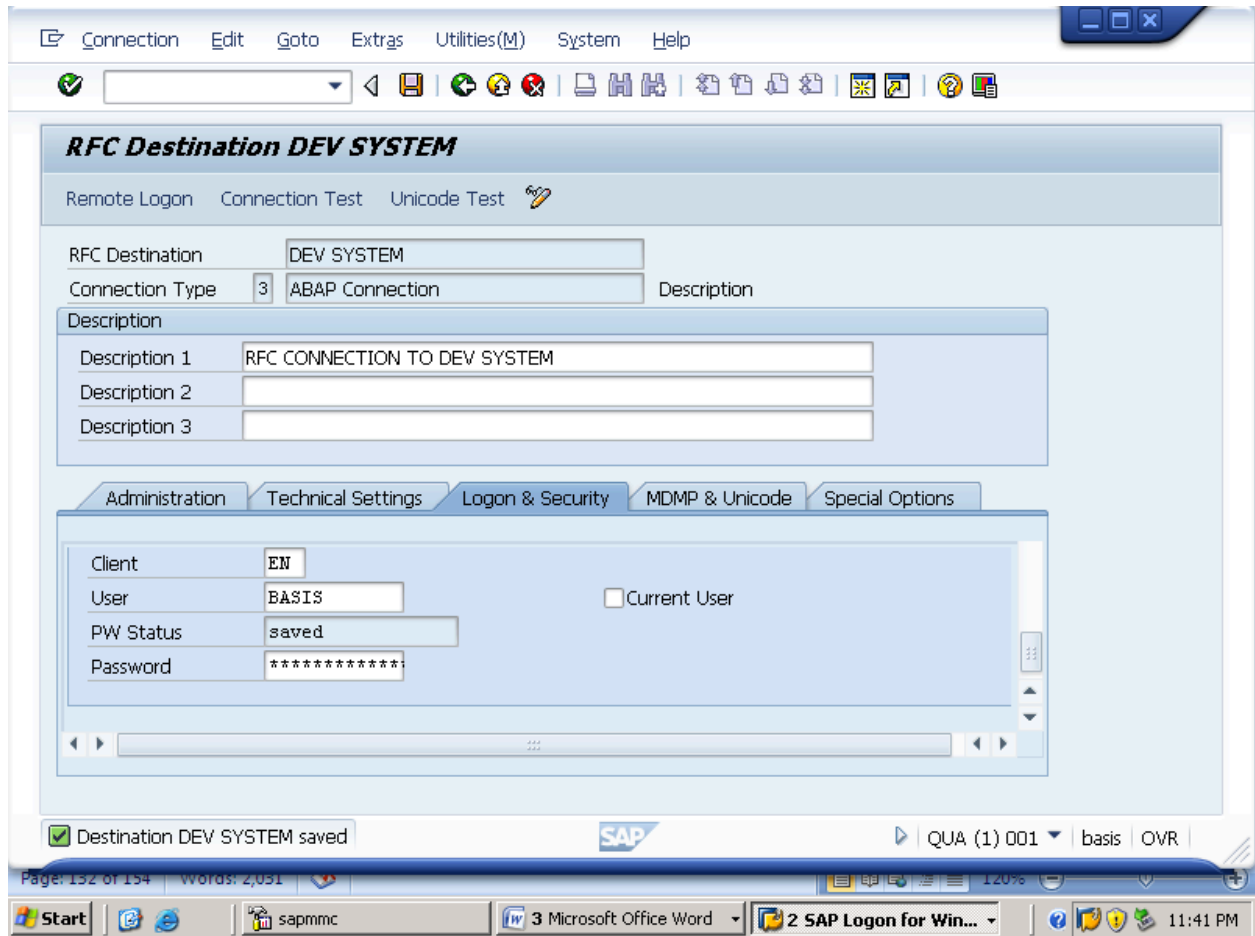

NOW CLICK ON CONNECTION TEST.

Connection Edit Goto Extras Utilities(M) System Help

✓ [Dropdown] [Icons]

RFC Destination DEV SYSTEM

Remote Logon Connection Test Unicode Test

RFC Destination Connection Test (Ctrl+F3)

Connection Type ABAP Connection Description

Description

Description 1

Description 2

Description 3

Administration Technical Settings Logon & Security MDMP & Unicode Special Options

Client

User Current User

PW Status

Password

Destination DEV SYSTEM saved

SAP QUA (1) 001 basis OVR

Page: 3 of 3 Words: 37 100%

Start sapmmc 3 Microsoft Office Word 2 SAP Logon for Win... 11:42 PM

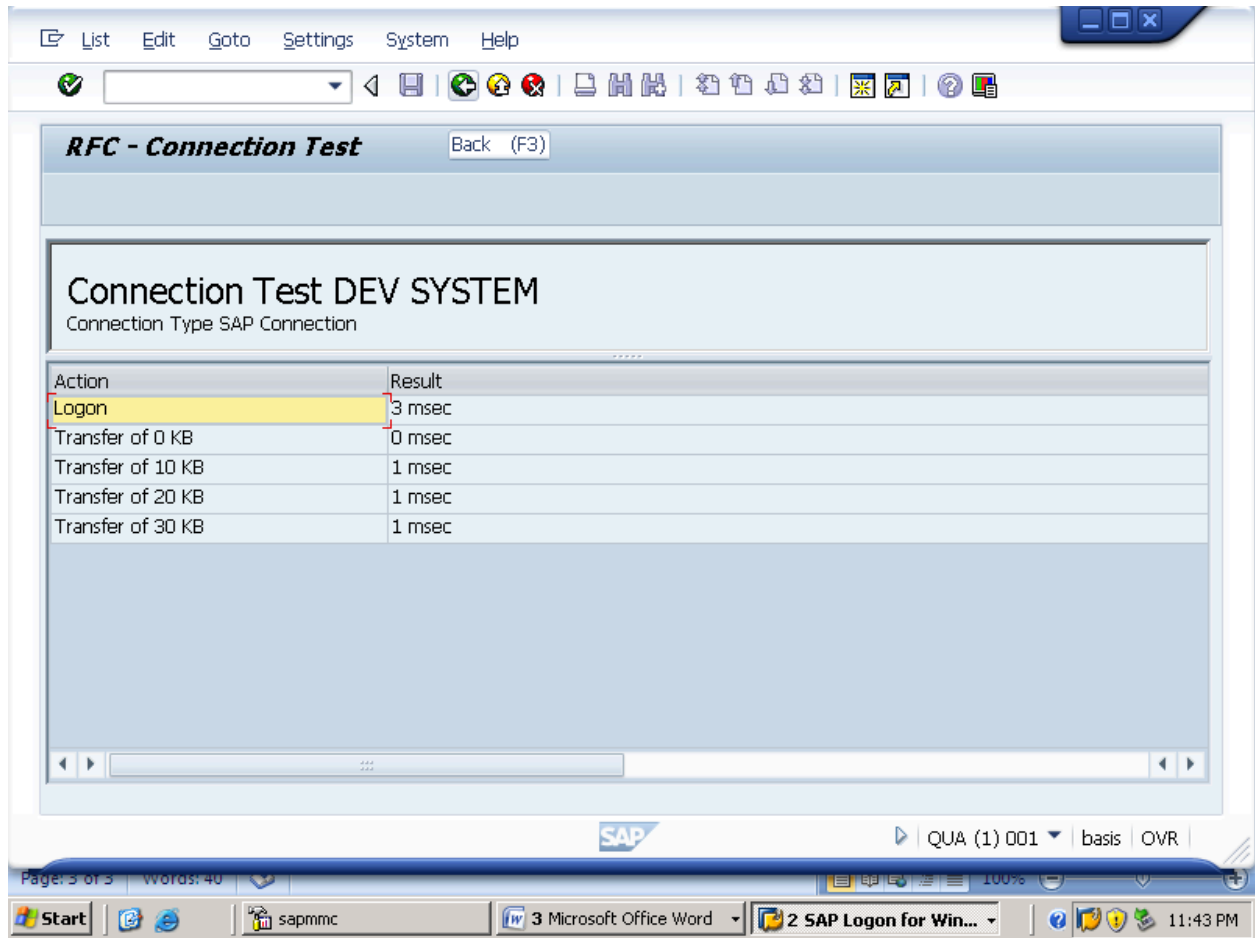

NOW CLICK ON REMOTE LOGON.

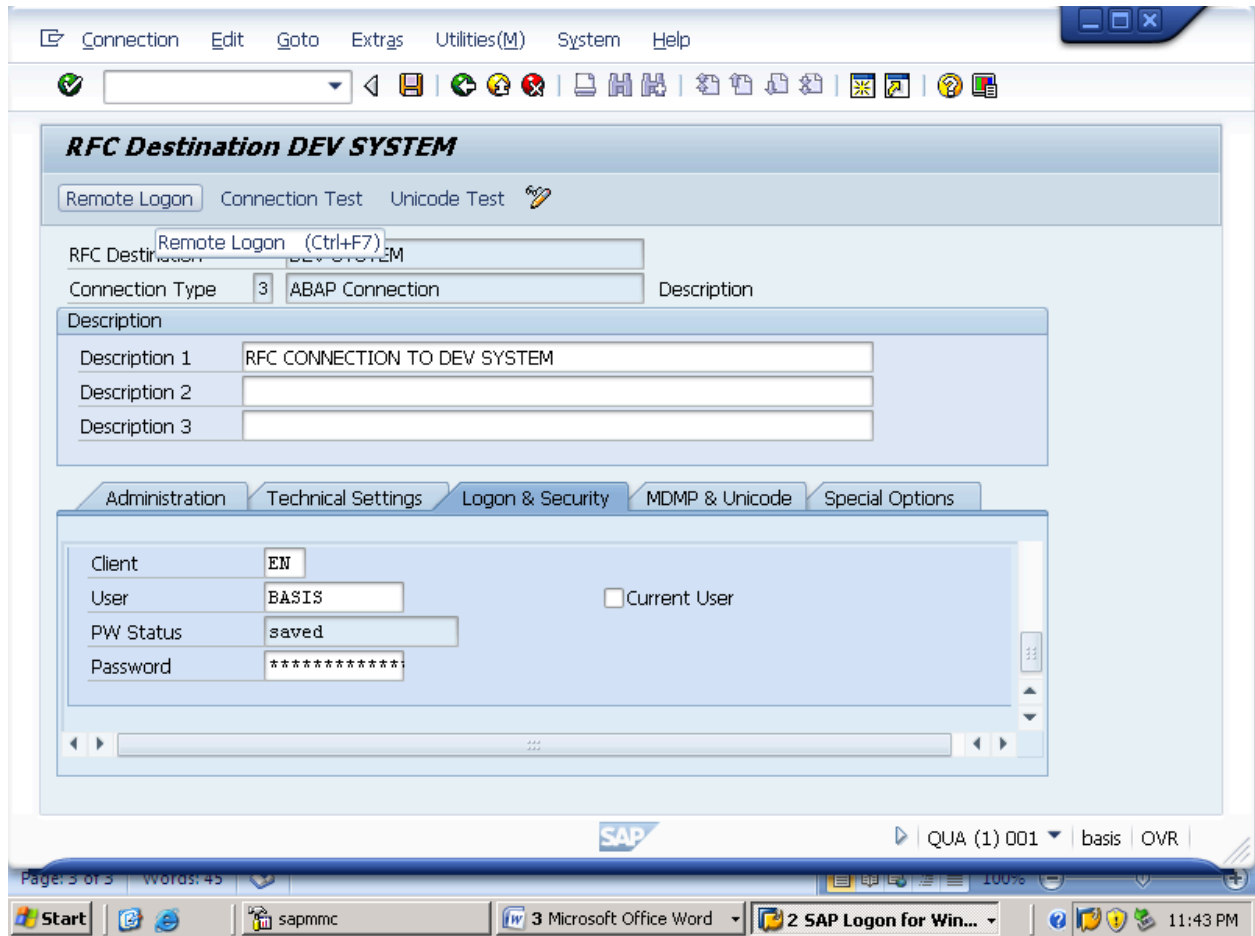

NOW THE REMOTE LOGON SCREEN GETS OPENED AS BELOW ENTER THE “USER NAME” AND “PASSWORD” AS BELOW.

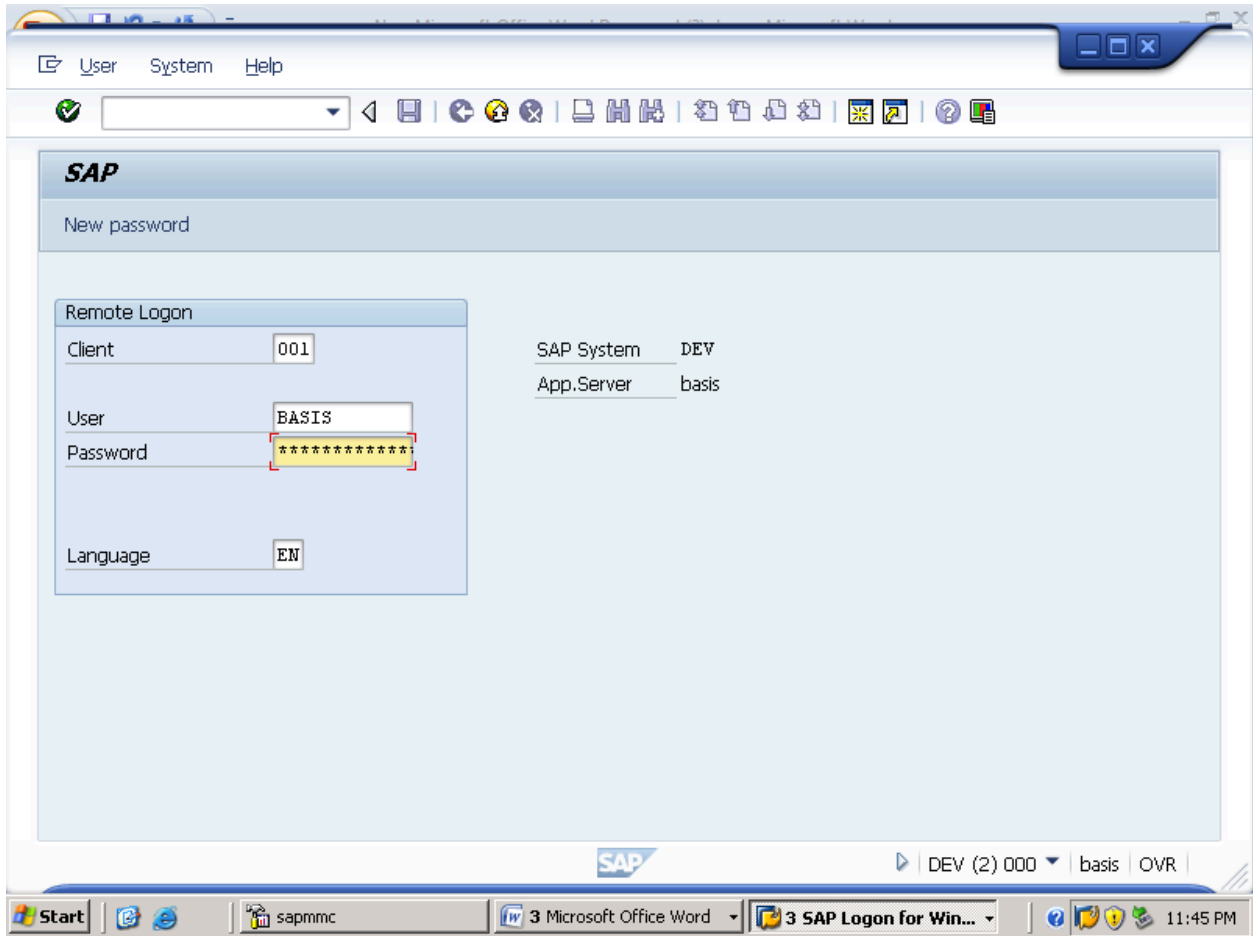

NOW CLCIK ON "START SAP EASY ACCESS".

NOW WE WIL LOGON TO "DEV" SYSTEM.

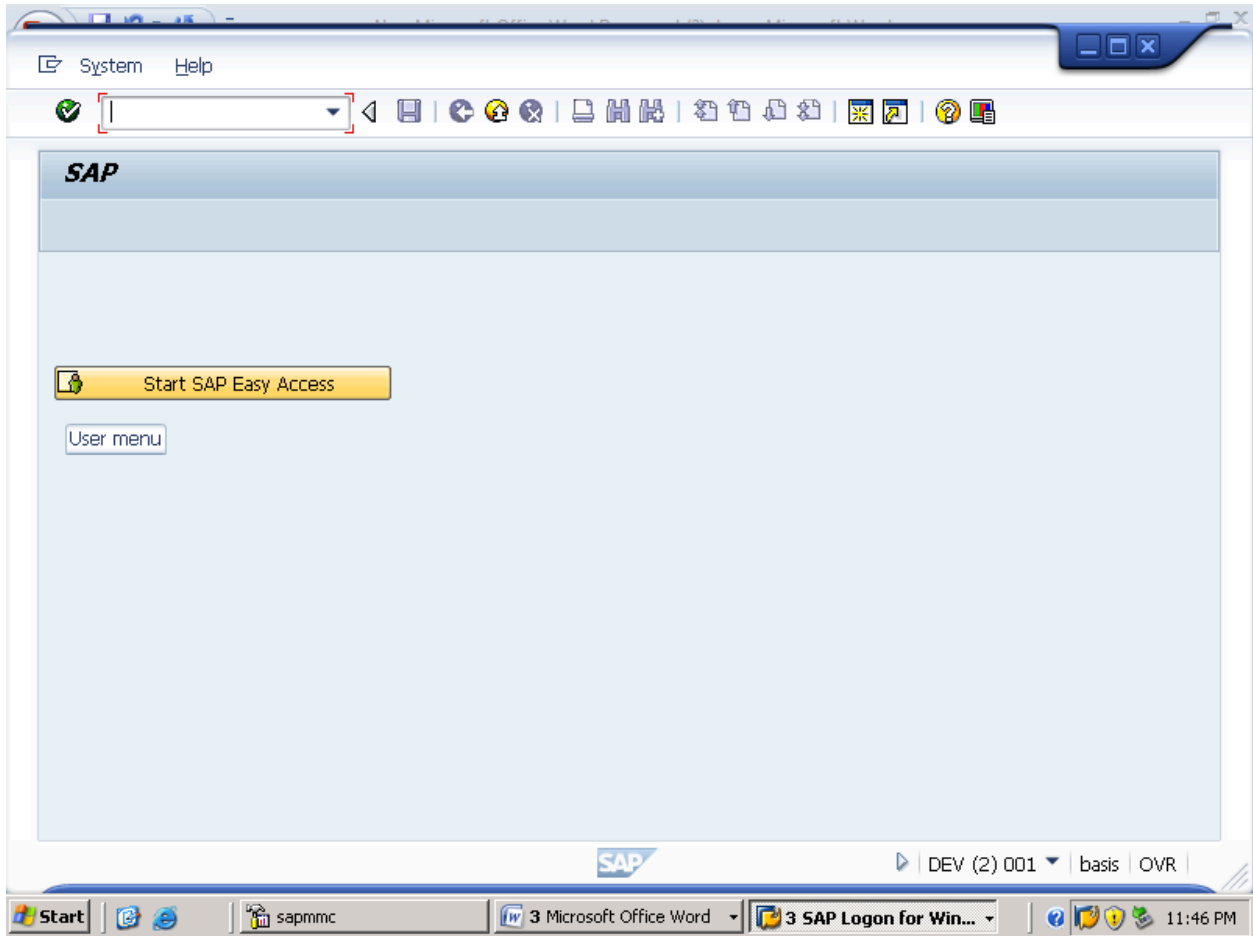

HERE WE HAVE SUCCESSFULLY LOGGED INTO "DEV SYSTEM" THROUGH RFC.

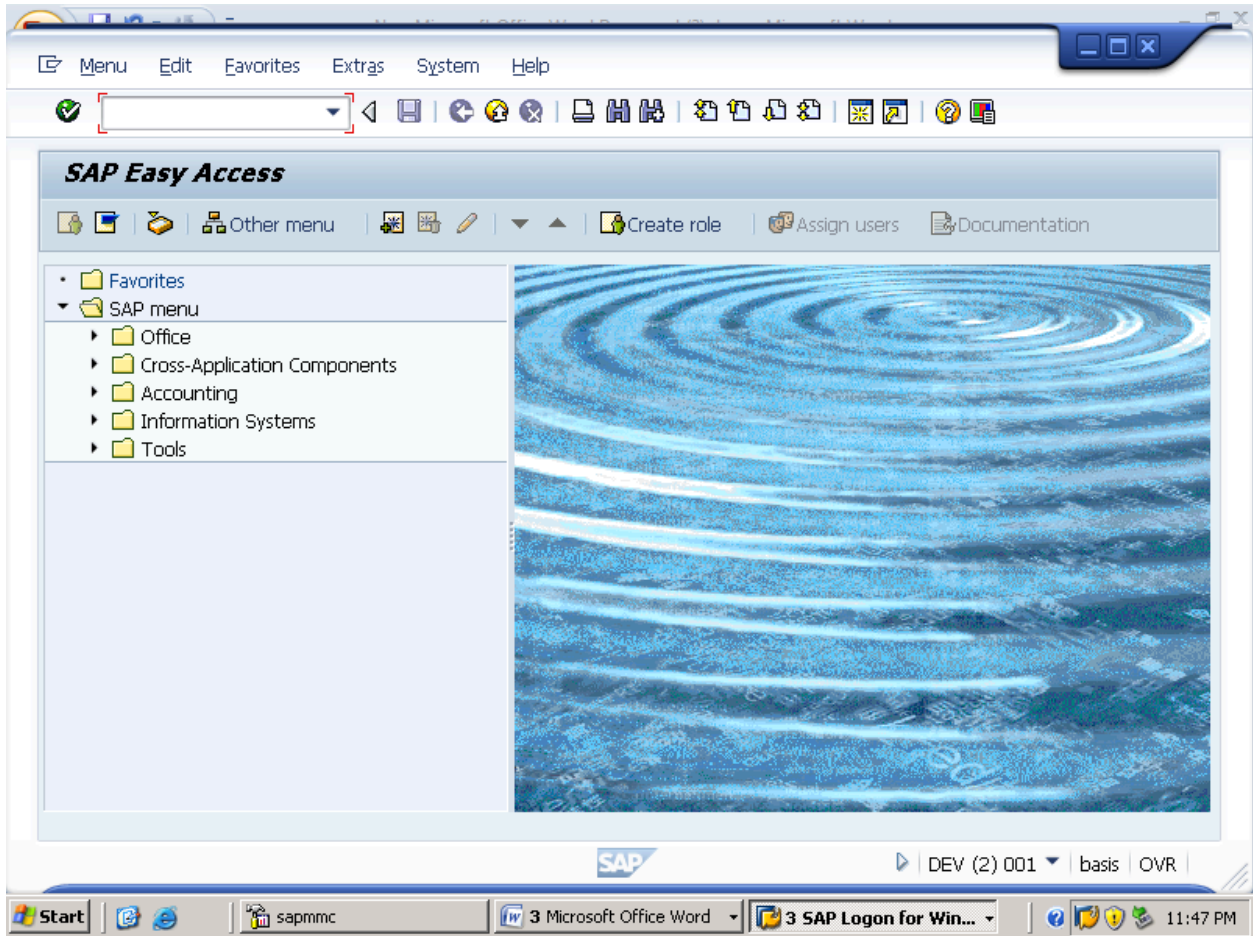

NOW CREATE RFC CONNECTION FROM “DEV” TO “QUA” SYSTEM.

SO GO TO T.CODE “SM59” AND CREATE RFC AS BELOW.

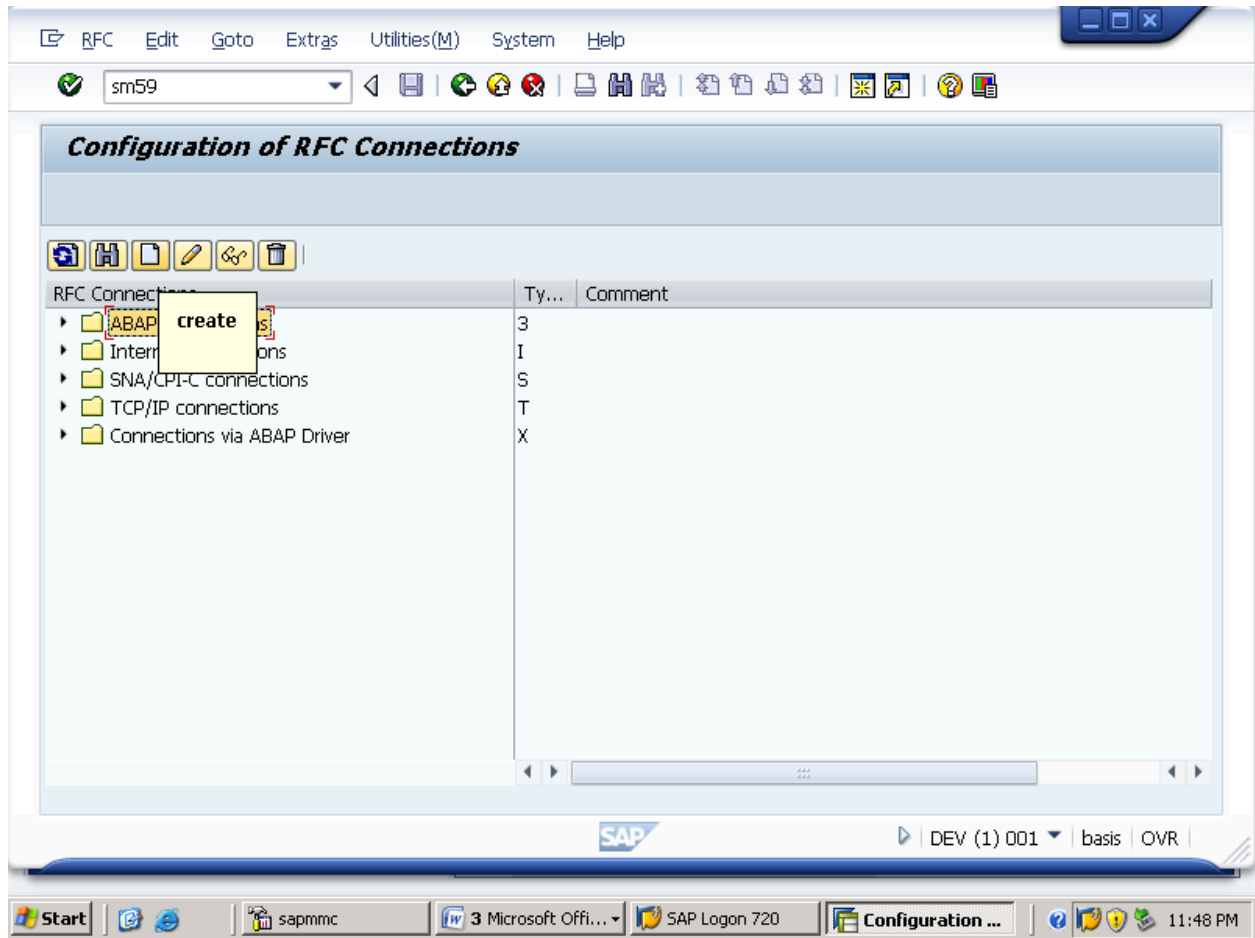

FILL THE REQUIRED FIELDS AND IN "TECHNICAL SETTINGS" GIVE TARGET HOST AND SYSTEM NUMBER.

Connection Edit Goto Extras Utilities(M) System Help

✓ [Dropdown] [Icons]

RFC Destination

Remote Logon Connection Test Unicode Test [Pencil]

RFC Destination: QUA SYSTEM

Connection Type: 3 ABAP Connection Description

Description

Description 1: RFC CONNECTION TO QUA SYSTEM

Description 2: [Empty]

Description 3: [Empty]

Administration Technical Settings Logon & Security MDMP & Unicode Special Options

Target System Settings

Load Balancing Status

Load Balancing: Yes No

Target Host: 121.121.121 System Number: 01

Save to Database as: [Empty]

SAP DEV (1) 001 basis OVR

Page: 11 of 11 words: 105 [Icons] 100%

Start [Icons] sapmmc [Icons] 3 Microsoft Offi... SAP Logon 720 RFC Destination [Icons] 11:51 PM

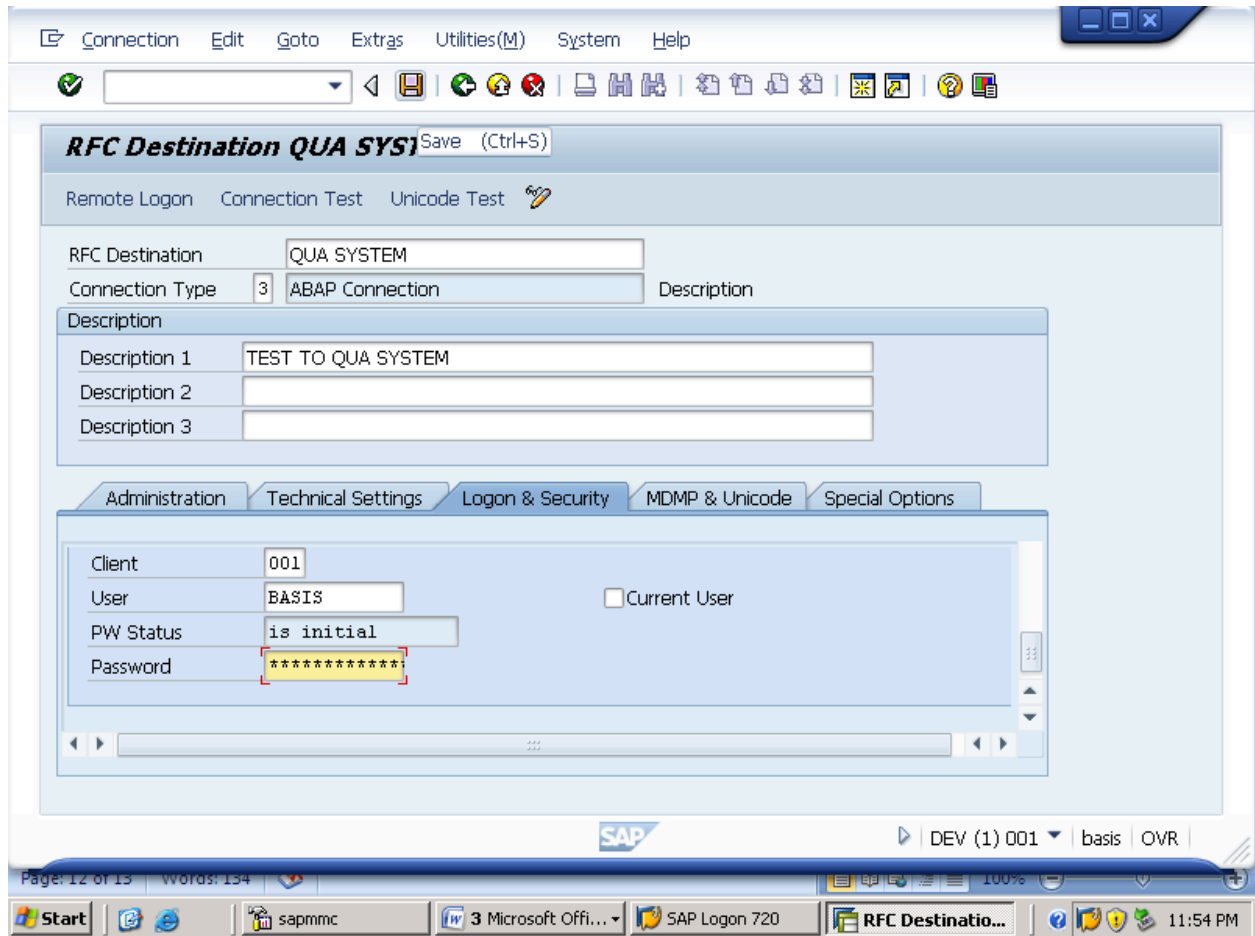

CLICK ON CONTINUE.

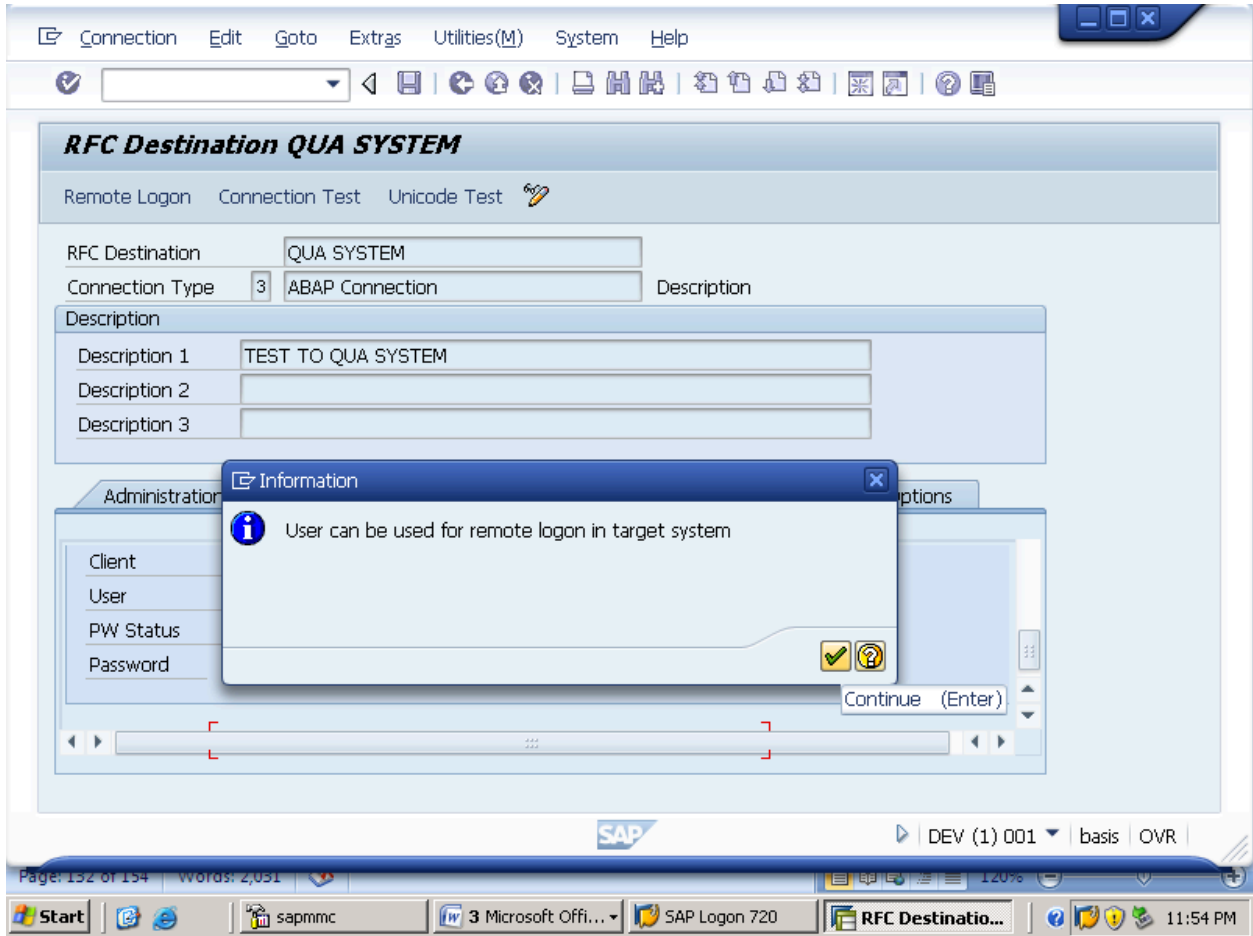

NOW CLICK ON CONNECTION TEST.

Connection Edit Goto Extras Utilities(M) System Help

✓ [Dropdown] [Icons]

RFC Destination QUA SYSTEM

Remote Logon Connection Test Unicode Test

RFC Destination Connection Test (Ctrl+F3)

Connection Type ABAP Connection Description

Description

Description 1

Description 2

Description 3

Administration Technical Settings Logon & Security MDMP & Unicode Special Options

Client

User Current User

PW Status

Password

SAP DEV (1) 001 basis OVR

Page: 14 of 15 Words: 146 100%

Start sapmmc 3 Microsoft Off... SAP Logon 720 RFC Destinat... 11:57 PM

Action	Result
Logon	3 msec
Transfer of 0 KB	0 msec
Transfer of 10 KB	1 msec
Transfer of 20 KB	1 msec
Transfer of 30 KB	1 msec

NOW CLICK ON REMOTE LOGON.

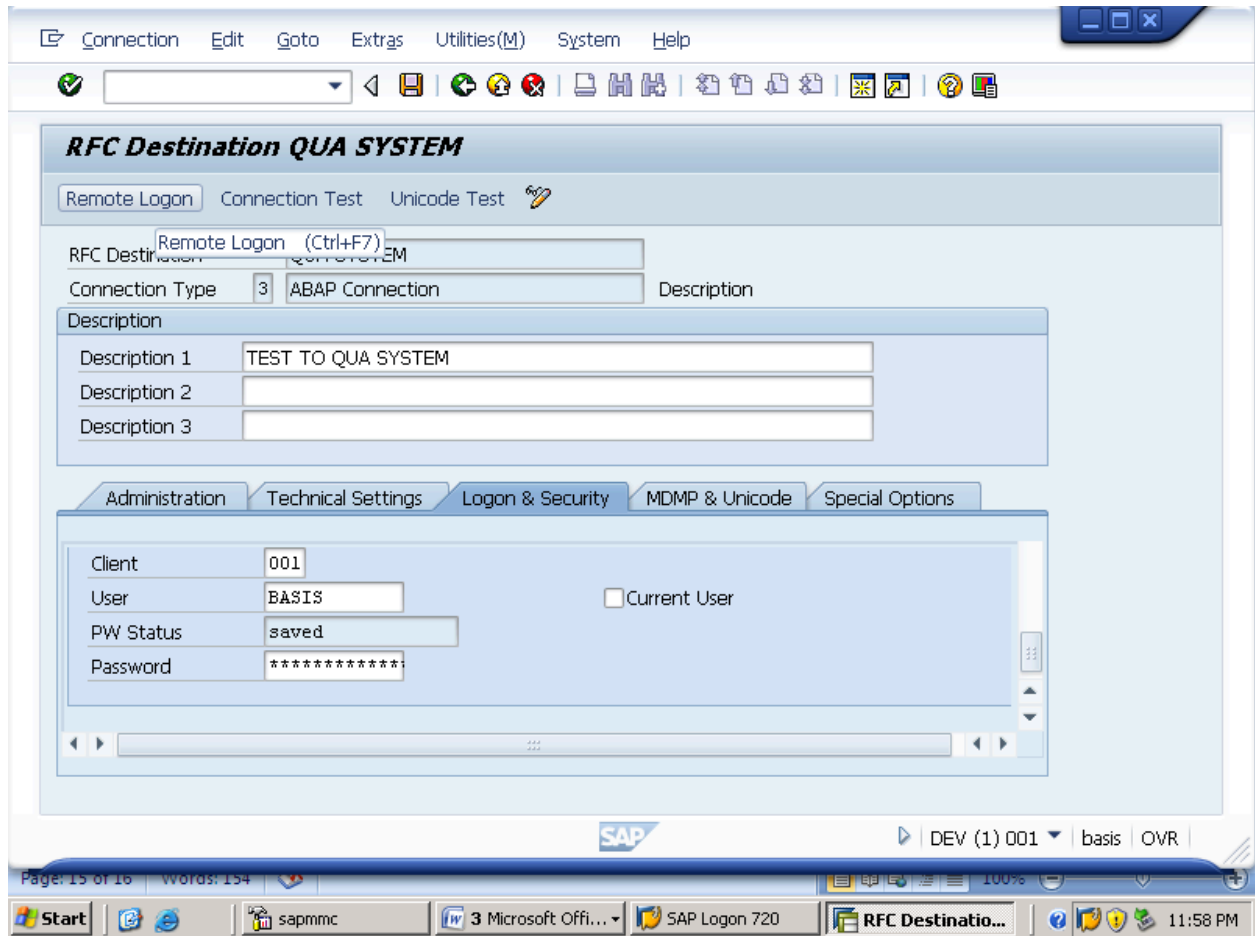

NOW CLCIK ON "START SAP EASY ACCESS".

NOW WE WIL LOGON TO "QUA" SYSTEM.

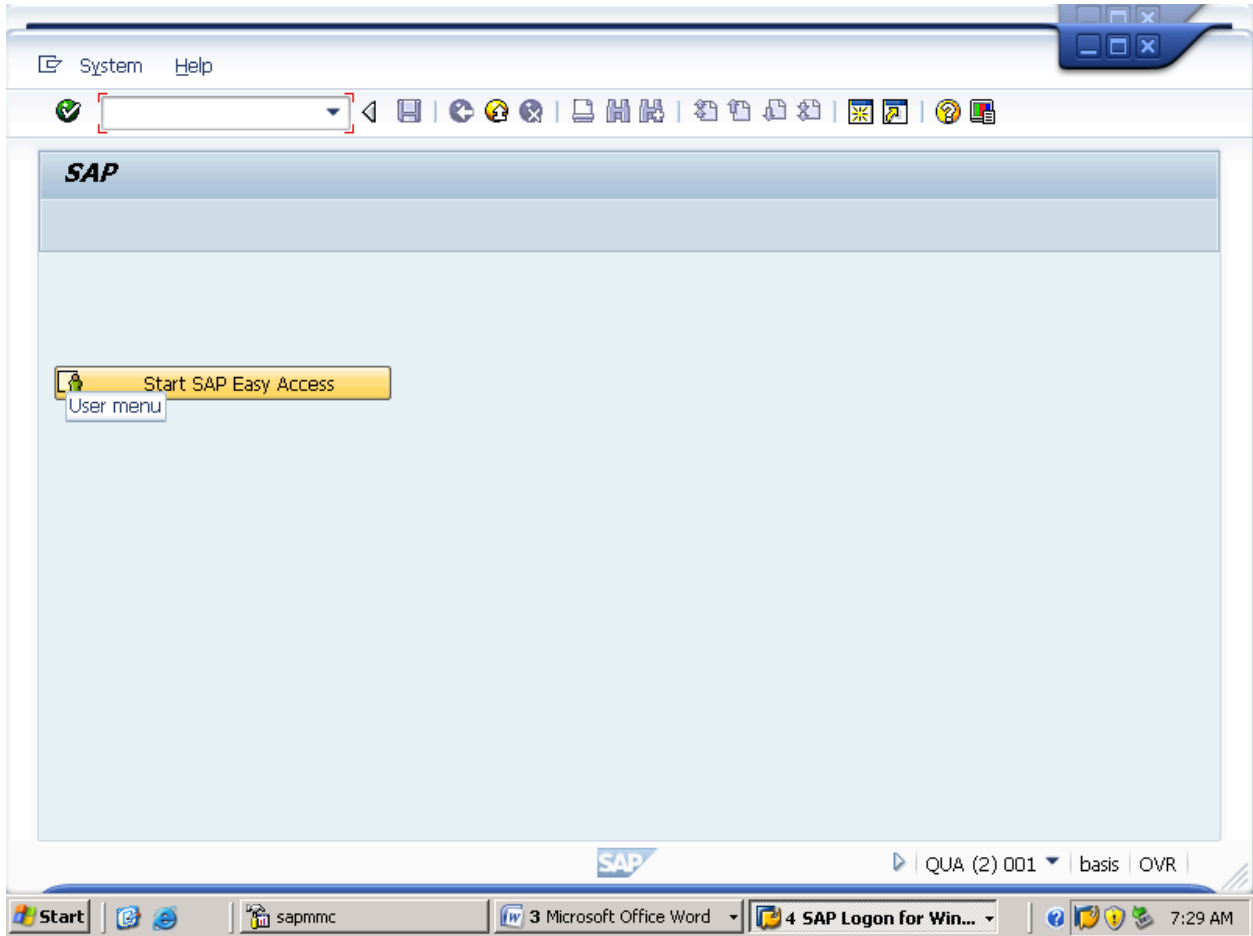

HERE WE HAVE SUCCESSFULLY LOGGED INTO “QUA SYSTEM” THROUGH RFC.

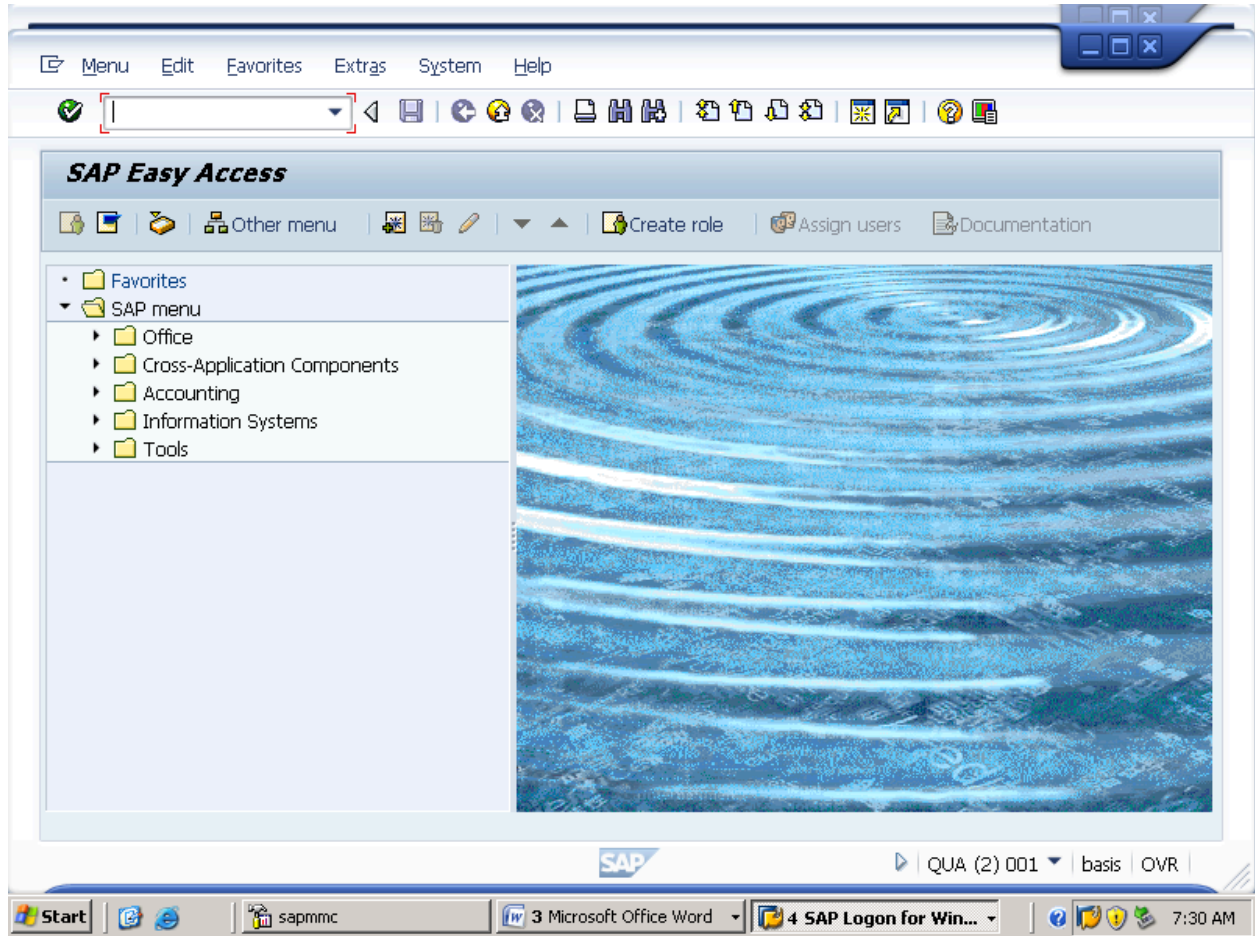

NOW IN "DEV SYSTEM" WE ARE CREATING THE USER "VKRAJU" WITH T.CODE SU01 AS BELOW.

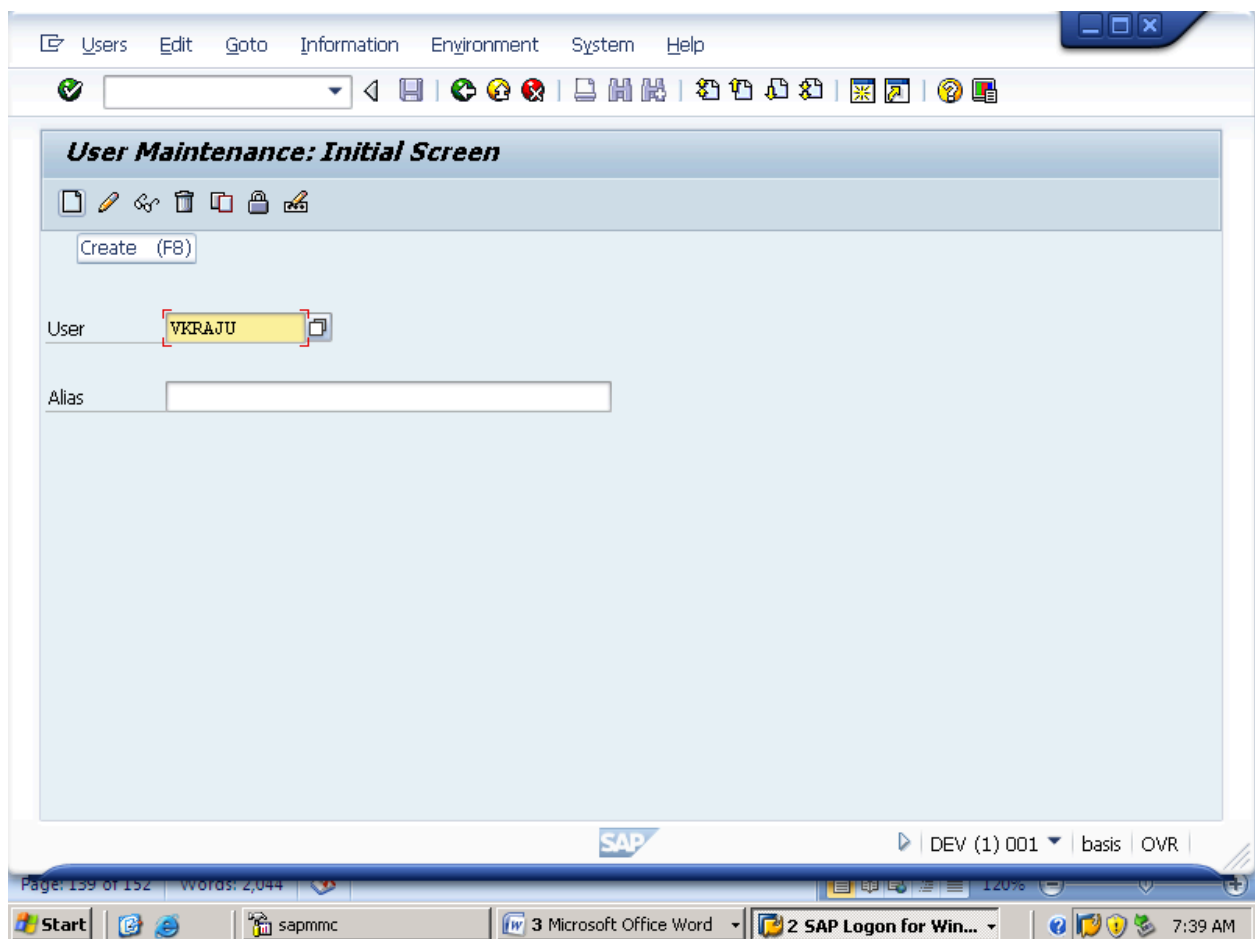

IN ADDRESS FILL THE REQUIRED FILES.

Users Edit Goto Information Environment System Help

✓ [Dropdown] [Icons]

Maintain User

✎ [Icon]

User: VKRAJU
Last Changed On: BASIS 28.09.2012 07:38:12 Status: Saved

Address Logon data Defaults Parameters Roles Profiles Groups

Person

Title: Mr. (highlighted)

Last name: vkraju

First name: [Empty]

Academic Title: [Empty]

Format: vkraju

Function: [Empty]

Department: [Empty]

Room Number: [Empty] Floor: [Empty] Building: [Empty] [Add Icon]

SAP | DEV (1) 001 | basis | OVR

Page: 140 of 153 | words: 2,044 | 120%

Start | sapmmc | 3 Microsoft Office Word | 2 SAP Logon for Win... | 7:39 AM

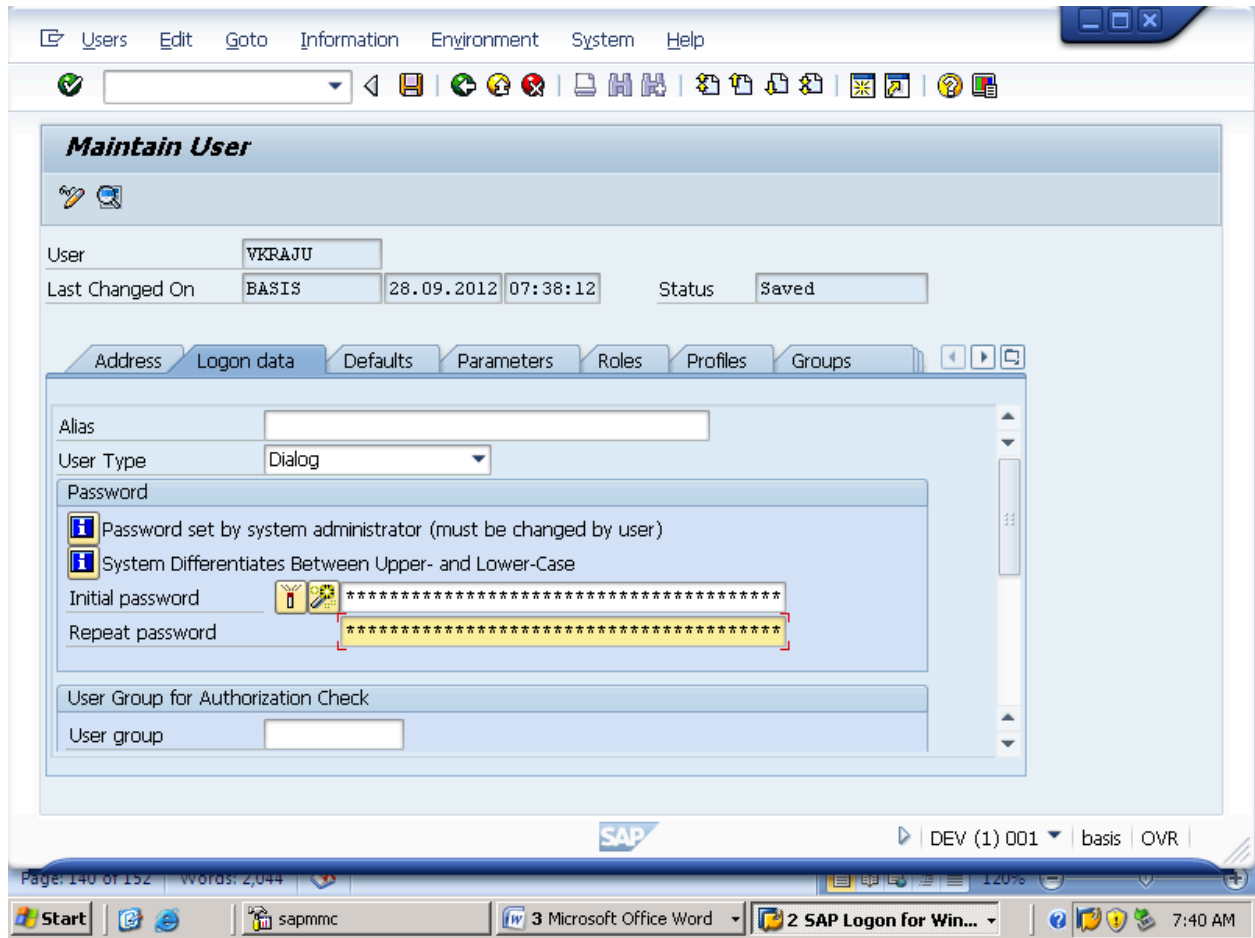

SAVE.

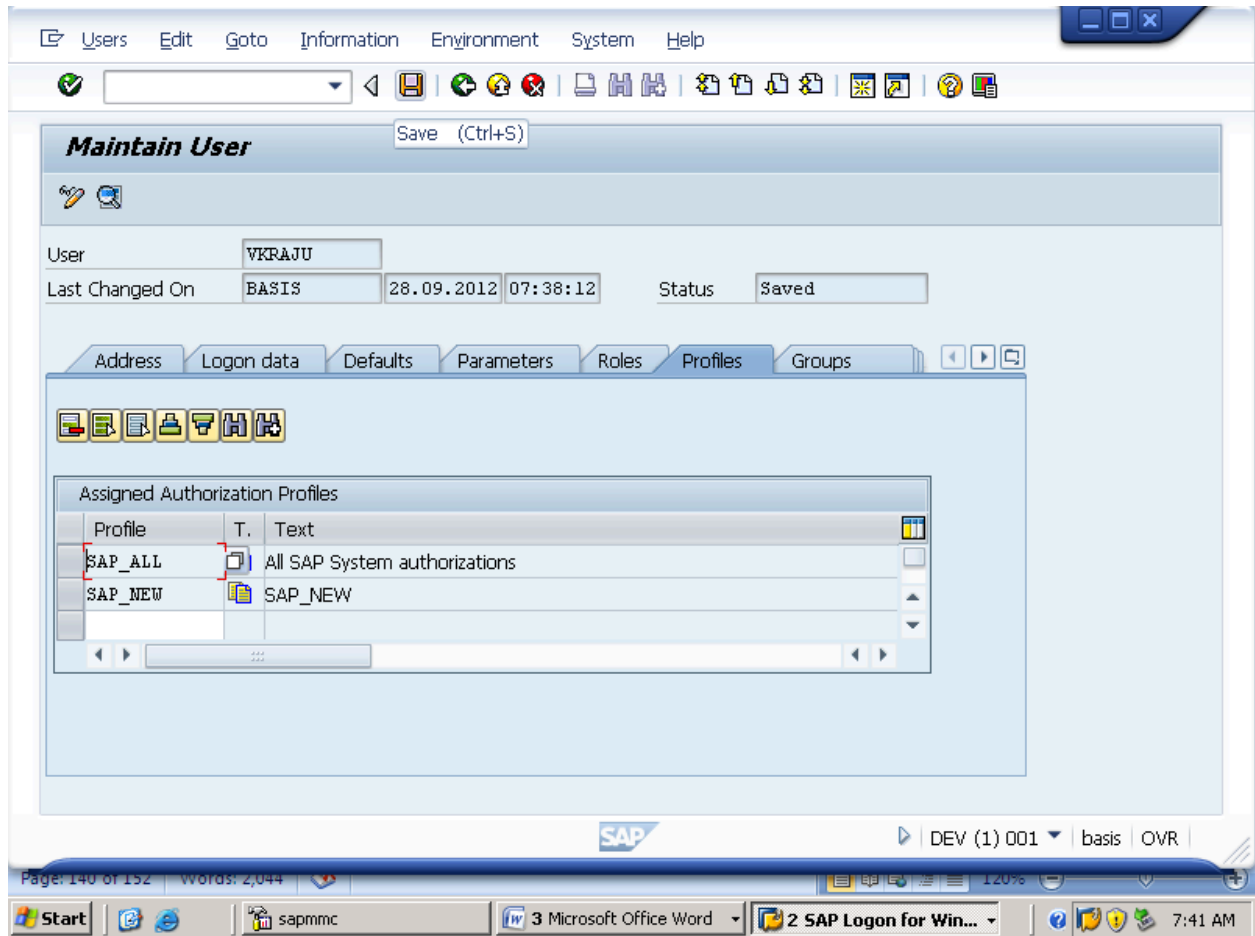

NOW USER "VKRAJU" SUCCESSFULLY CREATED IN "DEV SYSTEM".

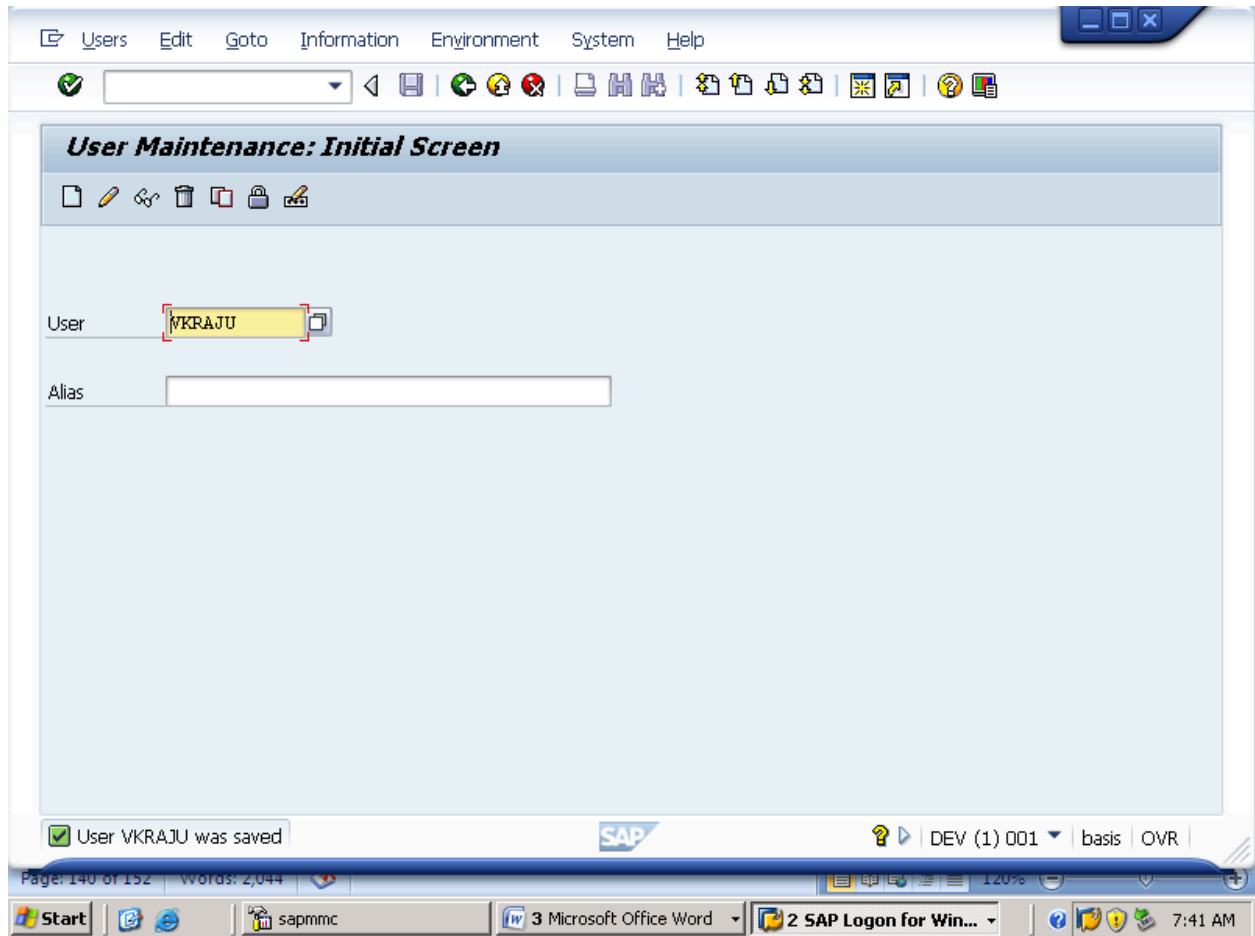

NOW GO TO T.CODE "SCC9" FOR REMOTE CLIENT COPY AS BELOW FROM "DEV SYSTEM".

NOW SELECT THE "SELECTED PROFILE".

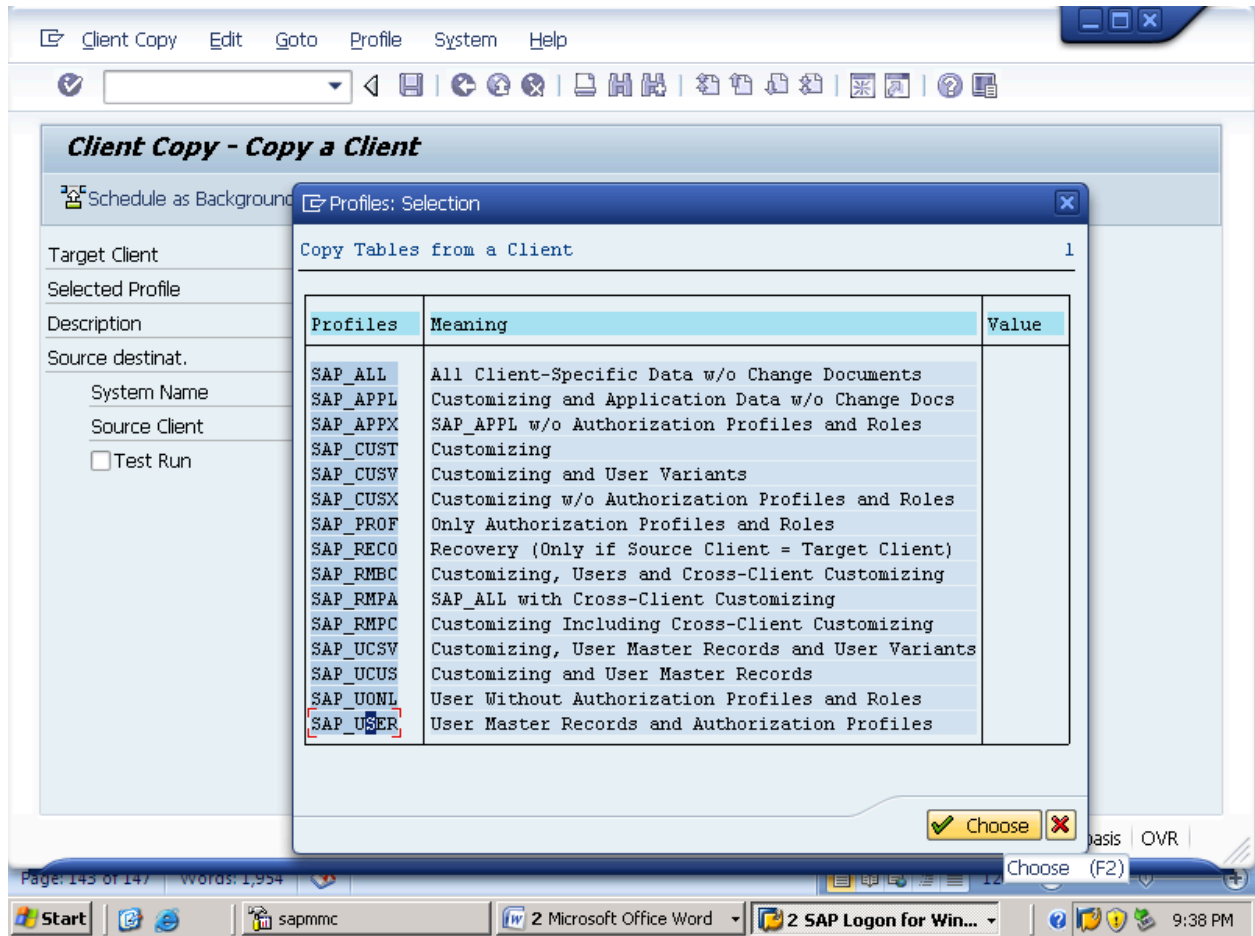

NOW SELECT THE SOURCE DESTINATION.

WHEN YOU CLICK ON SOURCE DESTINATION IT WILL ASK FOR THE DESTINATION SYSTEM.

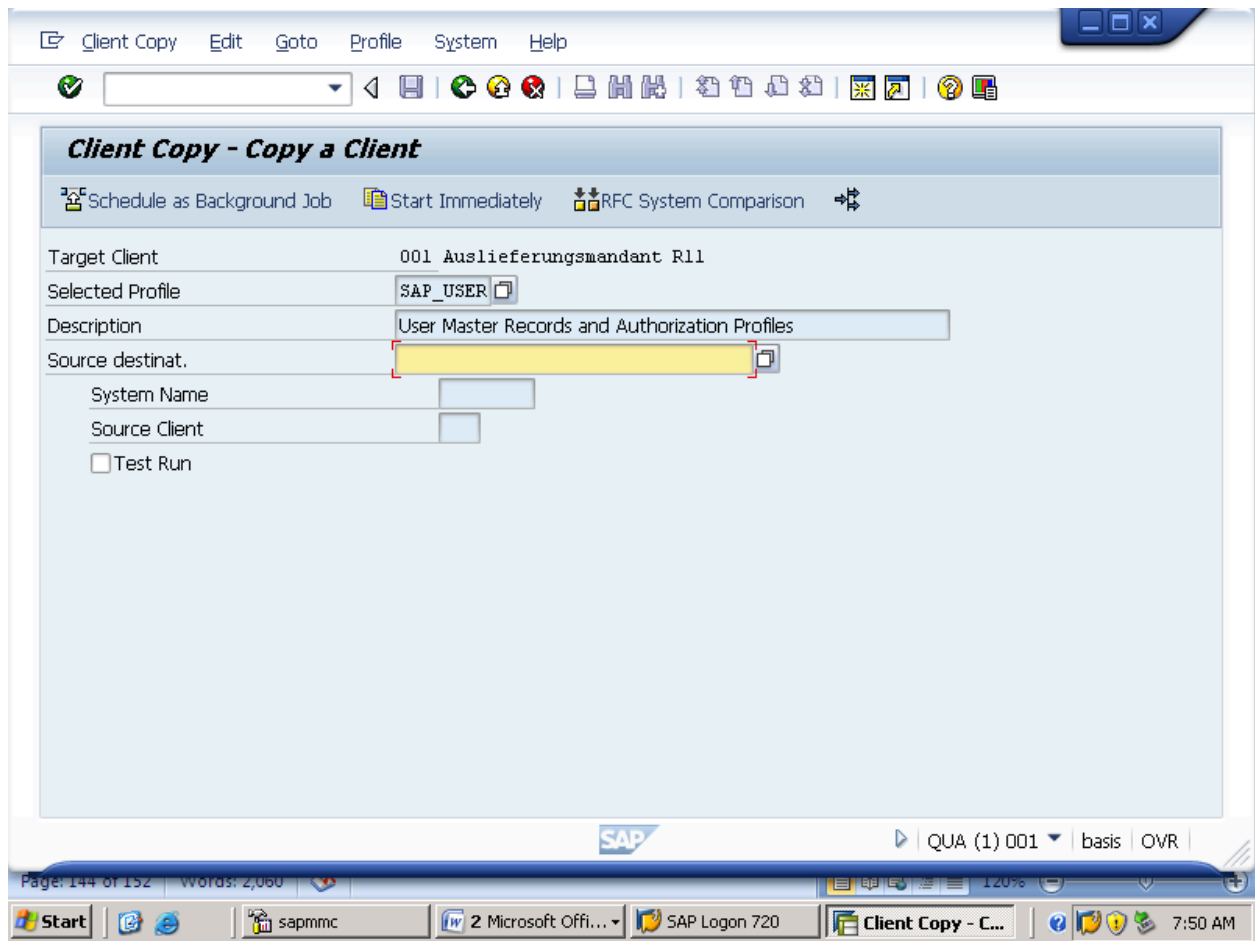

AND WHEN YOU SELECT THE DESTINATION IT AUTOMATICALLY ENTERS INTO DEV LOGON SCREEN AS BELOW.

Client Copy Edit Goto Profile System Help

Client Copy - Copy a Client

Copy Tables from a Client 1

System	Comment
DEV SYSTEM	RFC CONNECTION TO DEV SYSTEM
QUA	
SAPOSS	SAP OCS Server (CSS)

Page: 14

Chat Choose (F2) 120%

Start sapmmc 2 Microsoft Offi... SAP Logon 720 Client Copy - C... 7:50 AM

Target Selection Description Source

QUA (1) 001 basis OVR

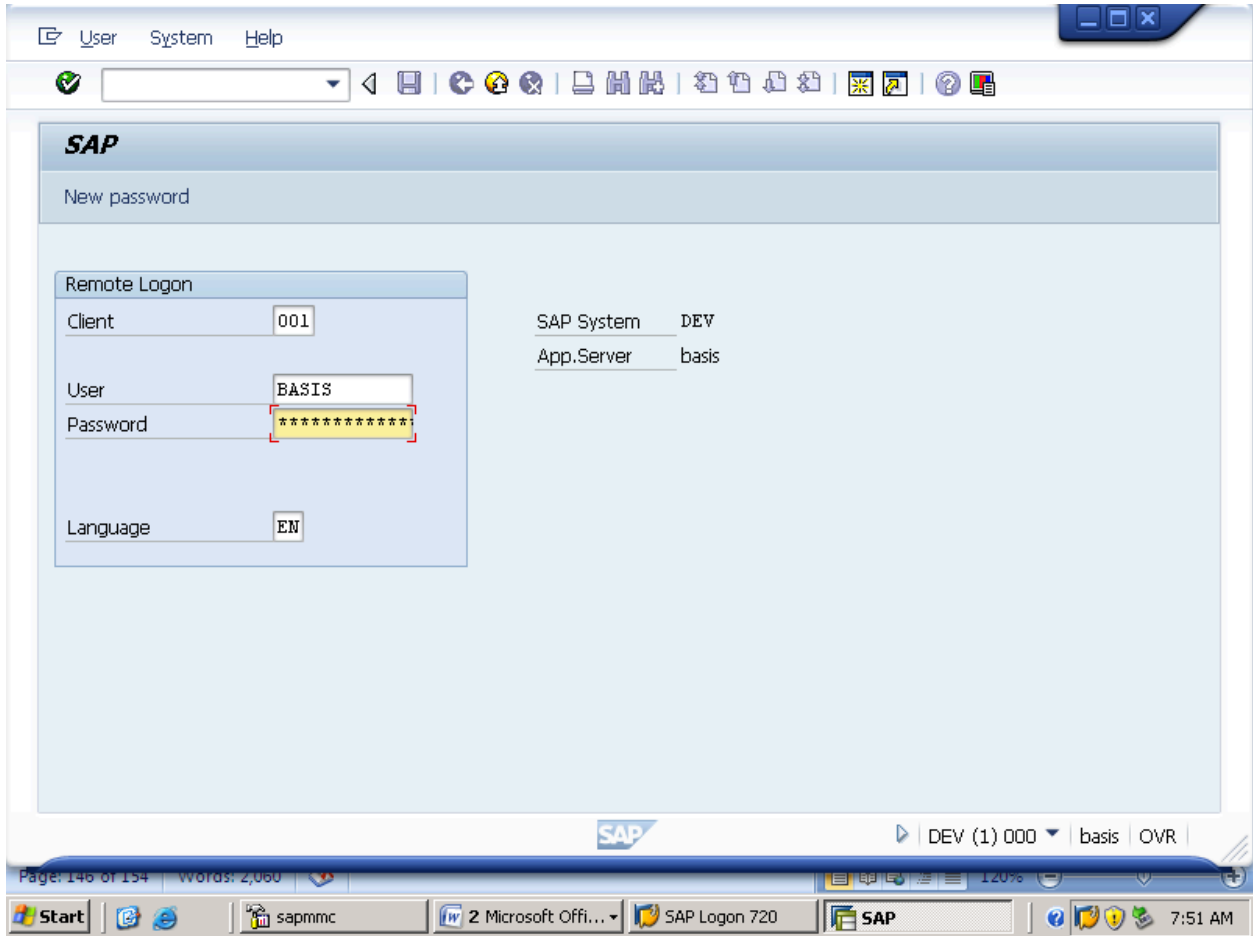

CLICK ON SCHEDULE AS BACKGROUND JOB AS BELOW.

Client Copy Edit Goto Profile System Help

Schedule as Background Job Start Immediately RFC System Comparison

Target Client Schedule as Background Job (F8) | gsm | mandant R11

Selected Profile SAP_USER

Description User Master Records and Authorization Profiles

Source destinat. DEV SYSTEM

System Name DEV

Source Client 001

Test Run

SAP

▶ QUA (1) 001 | basis | OVR

Page: 148 of 155 | words: 2,072 | 120%

Start | sapmmc | 2 Microsoft Offi... | SAP Logon 720 | Client Copy - C... | 7:53 AM

Client Copy Edit Goto System Help

Schedule Client Copy in Background

Schedule Job

Source Syst DEV_SYSTEM

Profile name SAP_USER

Background Server (Optional)

Immediately

No Printer Dialog

SAP QUA (1) 001 basis OVR

Page: 148 of 155 words: 2,072 120%

Start sapmmc 2 Microsoft Offi... SAP Logon 720 Schedule Clie... 7:54 AM

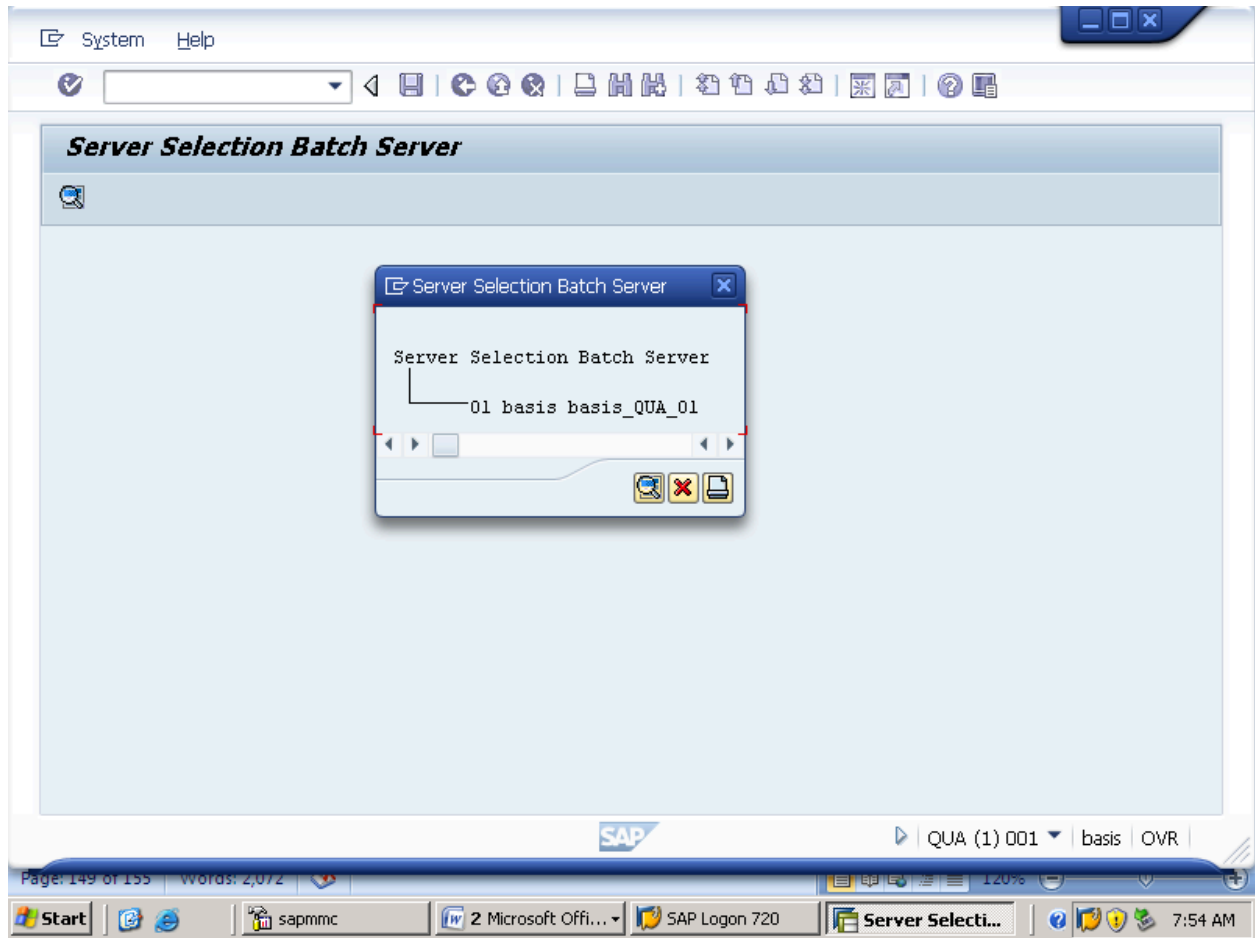

NOW CLICK ON SCHEDULE JOB AS BELOW.

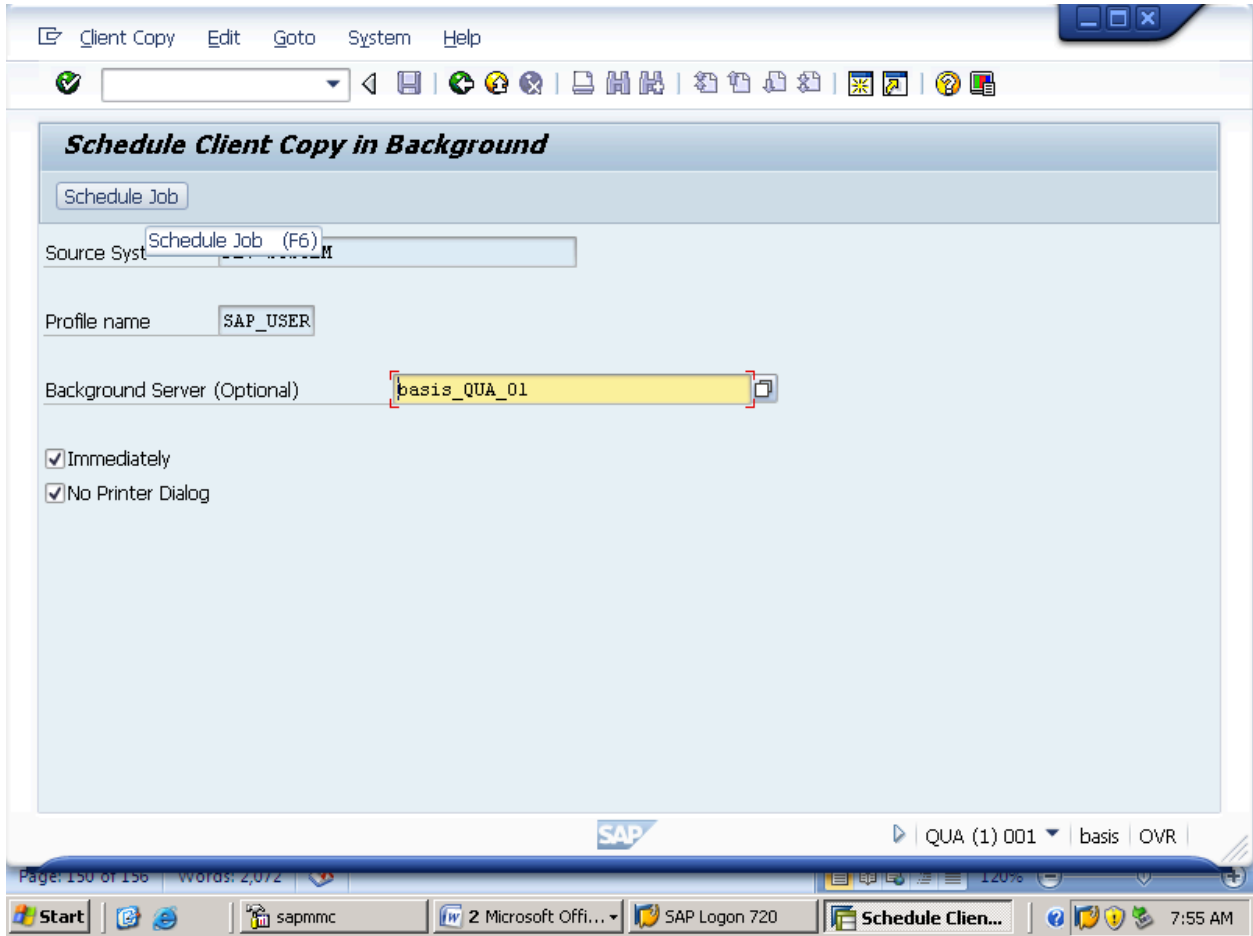

CLICK ON CONTINUE.

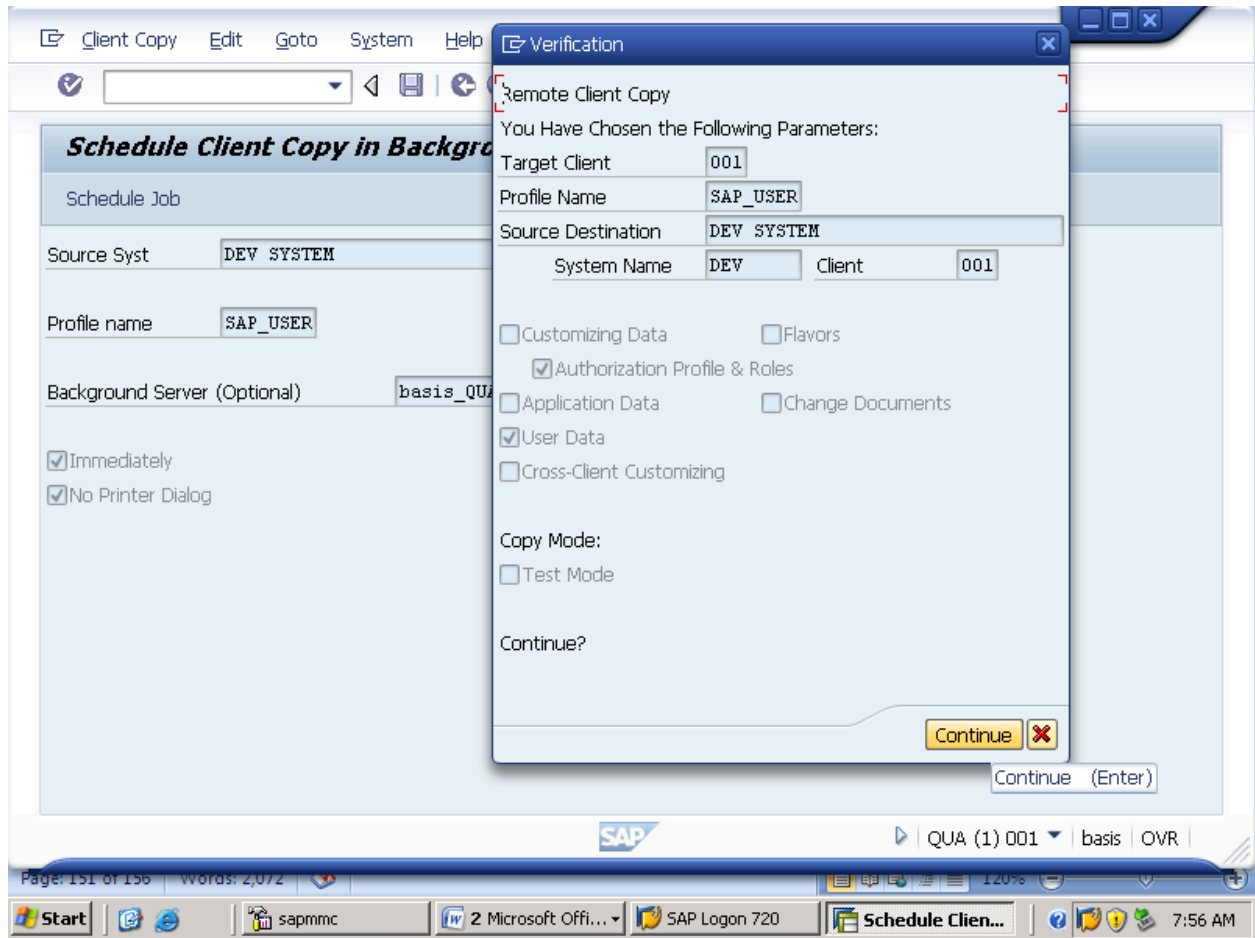

AGAIN CLICK ON CONTINUE AS BELOW.

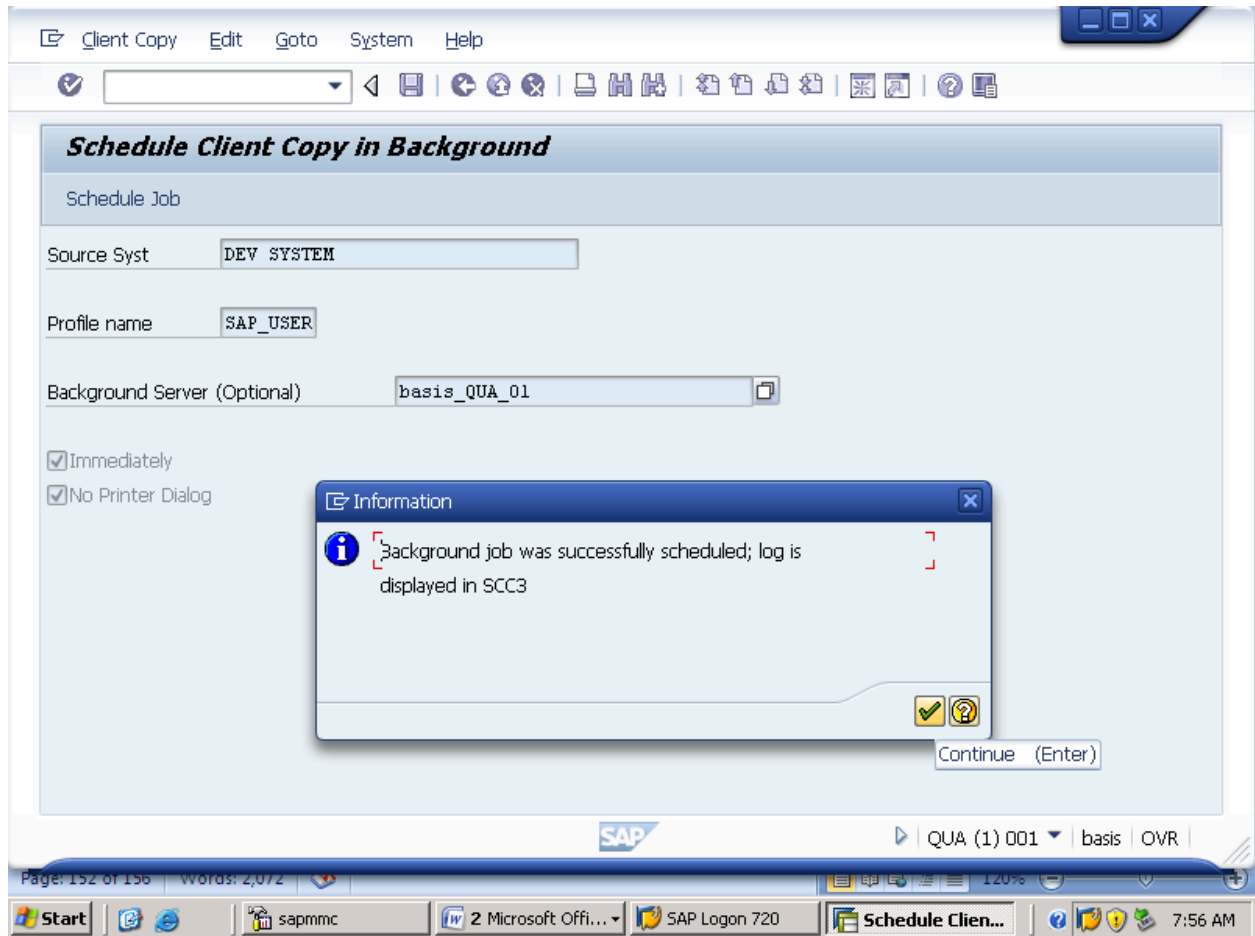

NOW GO TO "SCC3" T.CODE TO CHECK THE LOG FOR THE "SAP_USER" PROFILE AS BELOW.

Date	Time	Syst.name	Status Text	Profile	Mode	Test mode
27.09.2012	21:43:48	QUA SYSTEM	Successfully Completed	SAP_USER	Remote	

At the bottom of the window, the SAP logo is visible, along with the client ID "DEV (1) 001" and the user "basis" in "OVR" mode. The taskbar shows the Start button, several open applications including "sapmmc", "3 Microsoft Offi...", and "2 SAP Logon f...", and the system clock showing 9:59 PM.

NOW IF YOU LOGIN TO "QUA" SYSTEM AND CHECK THE USER "VKRAJU" WHICH YOU HAVE CREATED IN "DEV" SYSTEM CAN BE VIEWED "QUA" SYSTEM AS BELOW.

Users Edit Goto Information Environment System Help

Change (Shift+F6)

User VKRAJU

Alias

SAP QUA (1) 001 basis OVR

Page: 134 of 136 words: 2,079 120%

Start sapmmc 2 Microsoft Offi... SAP Logon 720 User Maintena... 8:08 AM

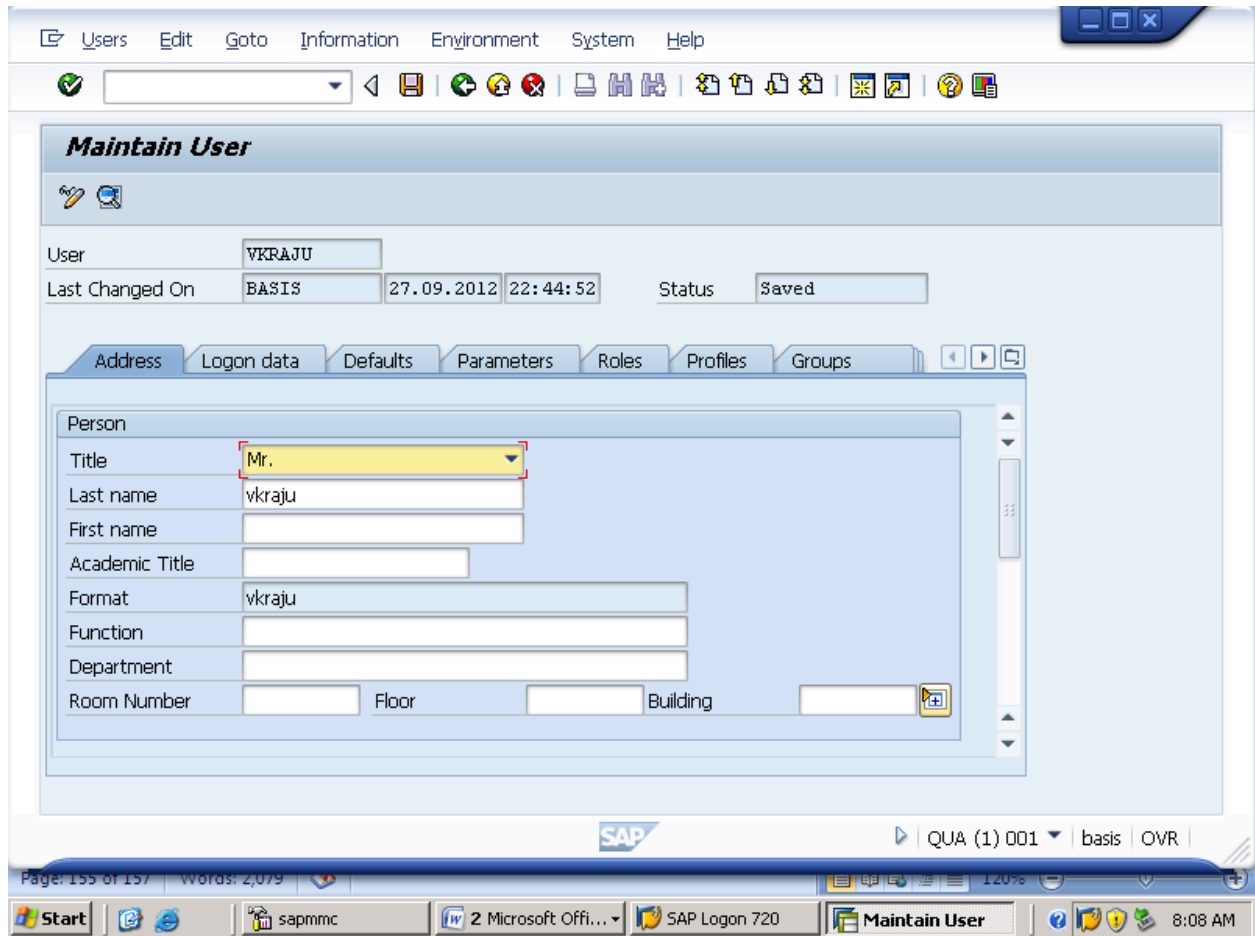

PREVIOUSLY IT IS SHOWED THAT USER DOESN'T EXIST NOW YOU CAN VIEW USER "VKRAJU" IN "QUA" SYSTEM EVEN.

13. LOCK SOME T.CODES

TO LOCK THE T.CODES WE NEED TO GO TO T.CODE "SM01" AS BELOW.

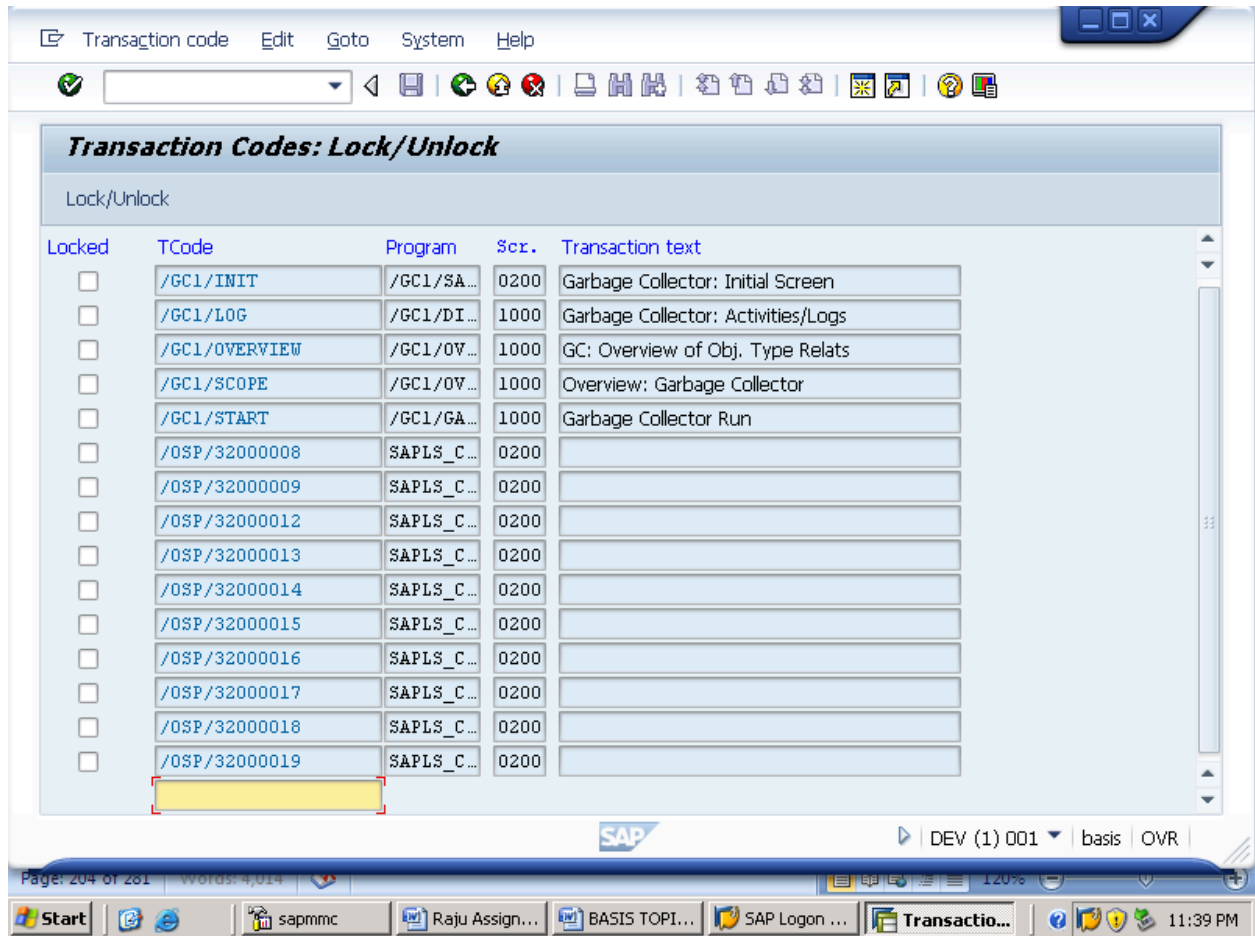

HERE ENTER THE T.CODE WHICH YOU WANT TO LOCK AND PRESS ENTER BUTTON ,HERE SUPPOSE WE WANT TO LOCK T.CODE "SM36 AND SM37" THEN ENTER "SM36"AND PRESS ENTER AS BELOW.

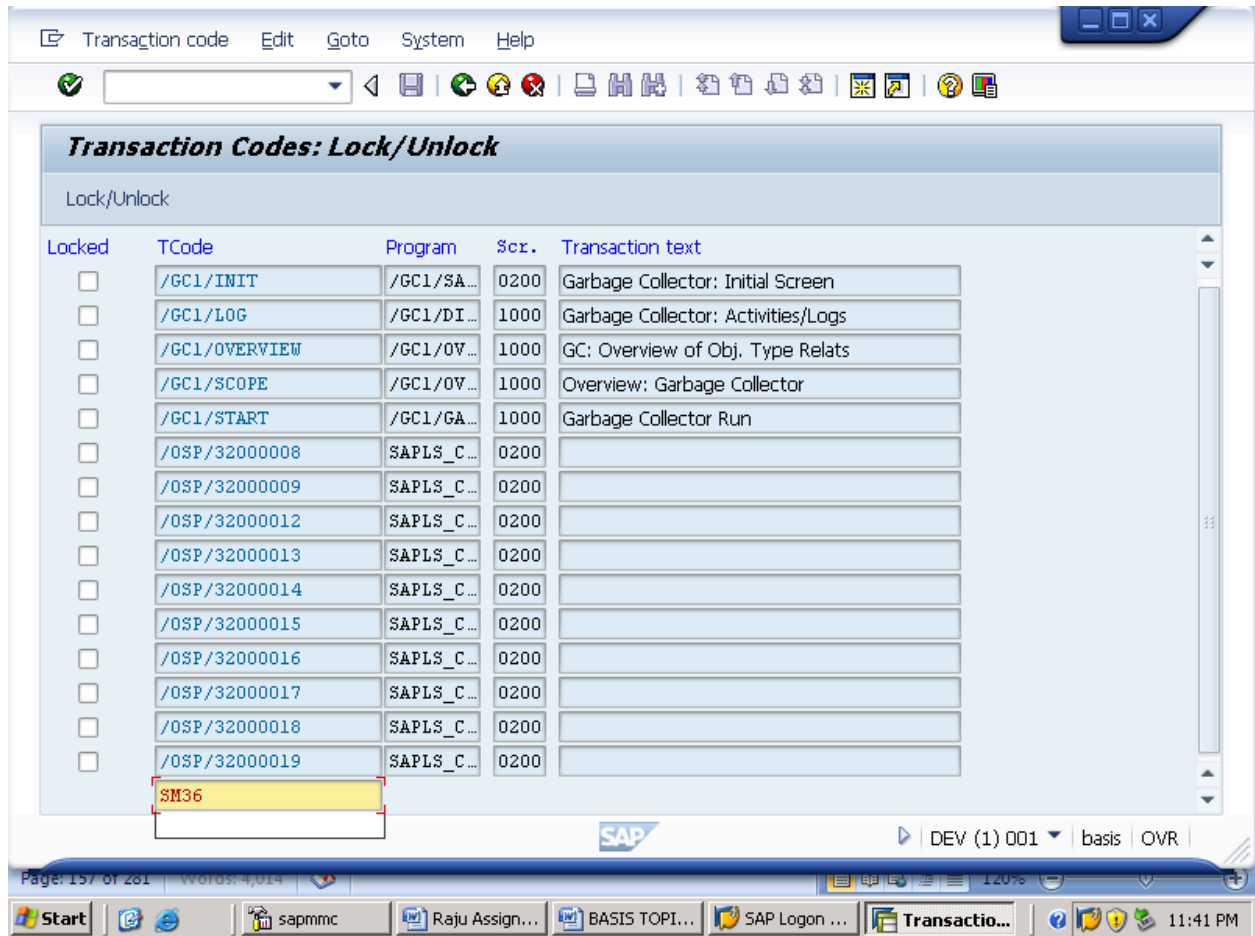

NOW PRESS ENTER BUTTON.

HERE SELECT THE "T.CODES" AND CLICK ON "LOCK" AS BELOW.

Transaction code Edit Goto System Help

Transaction Codes: Lock/Unlock

Lock/Unlock

Locked	Lock/Unlock (F2)	Program	Scr.	Transaction text
<input checked="" type="checkbox"/>	SM36	SAPLBTCH	2050	Schedule Background Job
<input type="checkbox"/>	SM36WIZ	SAPLBTCH	5000	Job definition wizard
<input checked="" type="checkbox"/>	SM37	SAPLBTCH	3000	Overview of job selection
<input type="checkbox"/>	SM37B	SAPLBTCH	3000	Simple version of job selection
<input type="checkbox"/>	SM37BAK	SAPLBTCH	2070	Old SM37 backup
<input type="checkbox"/>	SM37C	SAPLBTCH	4000	Flexible version of job selection
<input type="checkbox"/>	SM38	SAPMSQIO	0100	Queue Maintenance Transaction
<input type="checkbox"/>	SM39	SAPBTCPE	1000	Job Analysis
<input type="checkbox"/>	SM49	SAPLSXPT	0200	Execute external OS commands
<input type="checkbox"/>	SM50	RSMON00...	1000	Work Process Overview
<input type="checkbox"/>	SM51	RSM5100...	1000	List of SAP Systems
<input type="checkbox"/>	SM52	RSM5200...	1000	Virtual Machine Overview
<input type="checkbox"/>	SM53	RSVMCRT...	1000	VMC Monitoring and Administration
<input type="checkbox"/>	SM54	RSM54000	1000	TXCOM Maintenance
<input type="checkbox"/>	SM55	RSM55000	1000	THOST Maintenance

SAP DEV (1) 001 basis OVR

Page: 157 of 281 words: 4,014

Start sapmmc Raju Assign... BASIS TOPI... SAP Logon ... Transactio... 11:41 PM

NOW ENTER T.CODE "SM37"AND PRESS ENTER.

Transaction Codes: Lock/Unlock

Lock/Unlock

Locked	TCode	Program	Scr.	Transaction text
<input type="checkbox"/>	SM36	SAPLBTCH	2050	Schedule Background Job
<input type="checkbox"/>	SM36WIZ	SAPLBTCH	5000	Job definition wizard
<input type="checkbox"/>	SM37	SAPLBTCH	3000	Overview of job selection
<input type="checkbox"/>	SM37B	SAPLBTCH	3000	Simple version of job selection
<input type="checkbox"/>	SM37BAK	SAPLBTCH	2070	Old SM37 backup
<input type="checkbox"/>	SM37C	SAPLBTCH	4000	Flexible version of job selection
<input type="checkbox"/>	SM38	SAPMSQIO	0100	Queue Maintenance Transaction
<input type="checkbox"/>	SM39	SAPBTCPE	1000	Job Analysis
<input type="checkbox"/>	SM49	SAPLSXPT	0200	Execute external OS commands
<input type="checkbox"/>	SM50	RSMON00...	1000	Work Process Overview
<input type="checkbox"/>	SM51	RSM5100...	1000	List of SAP Systems
<input type="checkbox"/>	SM52	RSM5200...	1000	Virtual Machine Overview
<input type="checkbox"/>	SM53	RSVMCRT...	1000	VMC Monitoring and Administration
<input type="checkbox"/>	SM54	RSM54000	1000	TXCOM Maintenance
<input type="checkbox"/>	SM55	RSM55000	1000	THOST Maintenance
<input type="checkbox"/>	SM37			

SAP DEV (1) 001 basis OVR

Page: 162 of 289 words: 4,152

Start sapmmc Raju Assign... BASIS TOPI... SAP Logon ... Transaction... 11:57 PM

NOW SELECT THE T.CODE "SM37" AND CLICK ON LOCK AS BELOW.

NOW NO NEED TO SELECT THE CHECK BOX SELECT THE T.CODE "SM37" CLICK ON "LOCK" AS BELOW.

THIS IS HOW WE LOCK THE T.CODES.

NOW VERIFY BOTH THE T.CODES WHTER THEY ARE WORKING OR NOT AS BELOW.

CHECK T.CODE "SM36".

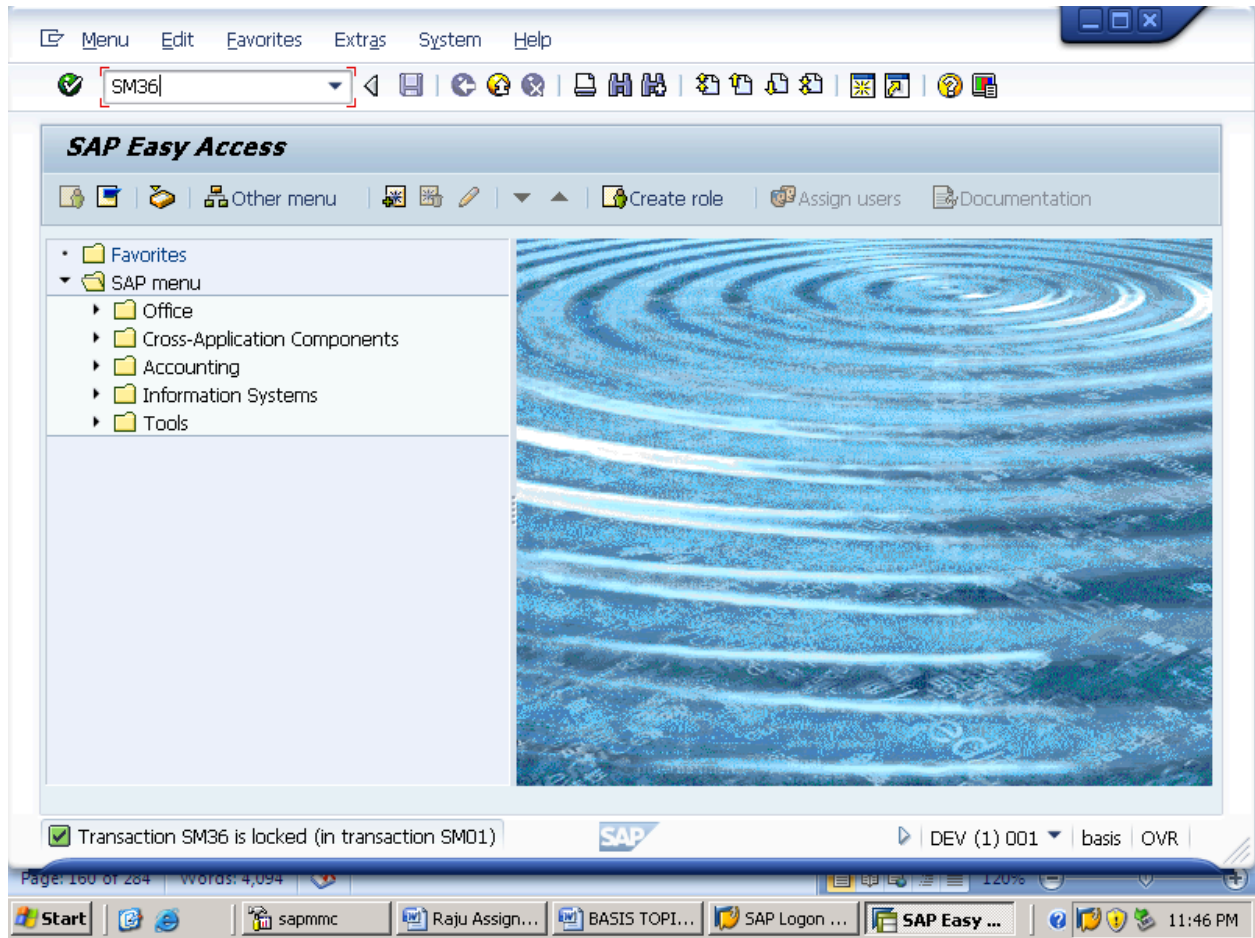

NOW CHECK T.CODE "SM37".

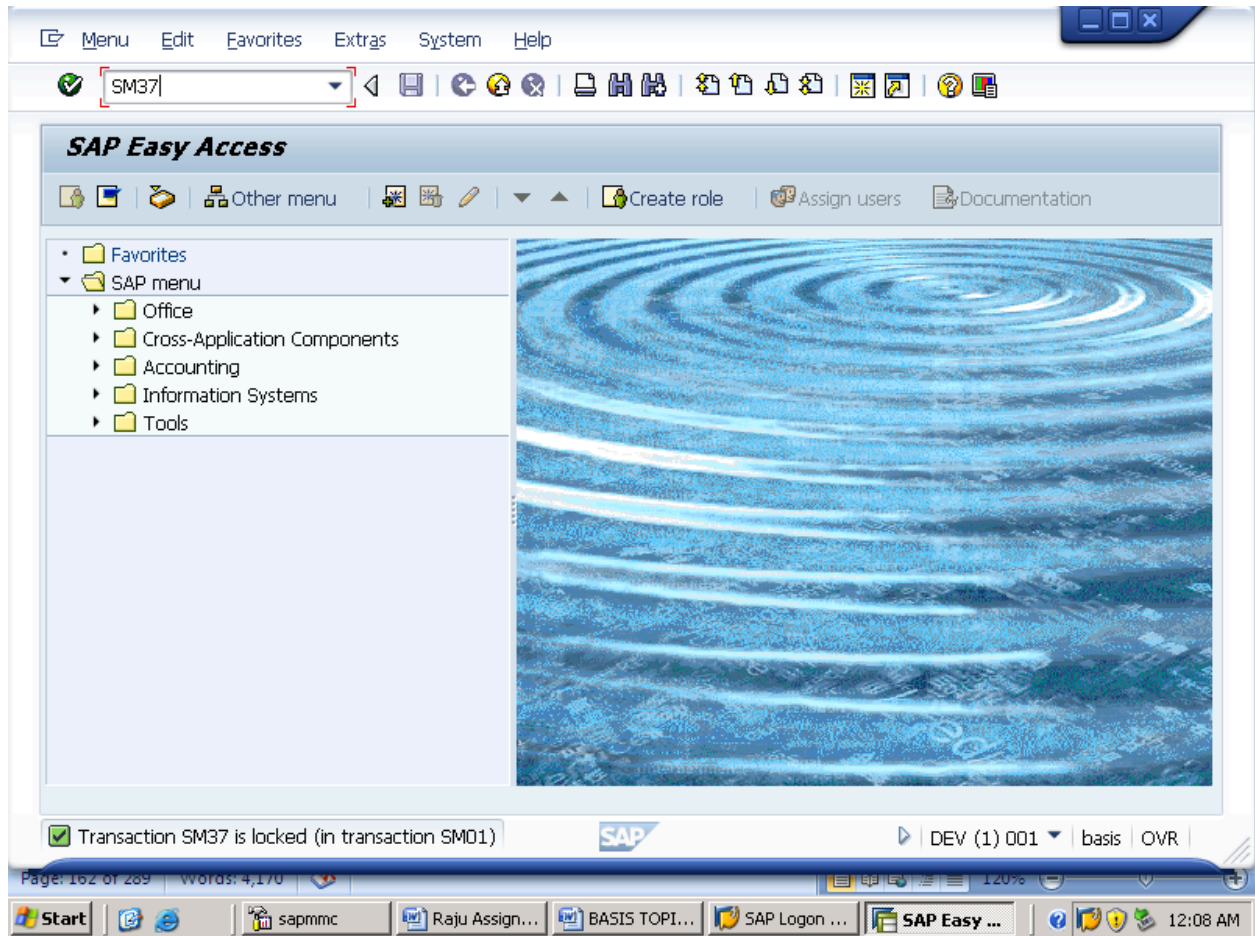

NOW “UNLOCK” AGAIN WITH THE SAME PROCESS WITH T.CODE “SM01”.

ENTER THE T.CODE “SM36” WHICH YOU HAVE LOCKED EARLIER AND CLICK ON “UNLOCK” AS BELOW.

Transaction code Edit Goto System Help

Transaction Codes: Lock/Unlock

Lock/Unlock

Locked	TCode	Program	Scr.	Transaction text
<input type="checkbox"/>	/GC1/INIT	/GC1/SA...	0200	Garbage Collector: Initial Screen
<input type="checkbox"/>	/GC1/LOG	/GC1/DI...	1000	Garbage Collector: Activities/Logs
<input type="checkbox"/>	/GC1/OVERVIEW	/GC1/OV...	1000	GC: Overview of Obj. Type Relats
<input type="checkbox"/>	/GC1/SCOPE	/GC1/OV...	1000	Overview: Garbage Collector
<input type="checkbox"/>	/GC1/START	/GC1/GA...	1000	Garbage Collector Run
<input type="checkbox"/>	/OSP/32000008	SAPLS_C...	0200	
<input type="checkbox"/>	/OSP/32000009	SAPLS_C...	0200	
<input type="checkbox"/>	/OSP/32000012	SAPLS_C...	0200	
<input type="checkbox"/>	/OSP/32000013	SAPLS_C...	0200	
<input type="checkbox"/>	/OSP/32000014	SAPLS_C...	0200	
<input type="checkbox"/>	/OSP/32000015	SAPLS_C...	0200	
<input type="checkbox"/>	/OSP/32000016	SAPLS_C...	0200	
<input type="checkbox"/>	/OSP/32000017	SAPLS_C...	0200	
<input type="checkbox"/>	/OSP/32000018	SAPLS_C...	0200	
<input type="checkbox"/>	/OSP/32000019	SAPLS_C...	0200	
	SM36			

SAP DEV (1) 001 basis OVR

Page: 161 of 285 words: 4,125

Start sapmmc Raju Assign... BASIS TOPI... SAP Logon ... Transactio... 11:52 PM

NOW SELECT THE T.CODE "SM36" AND THEN CLICK ON "UNLOCK" AS BELOW.

Transaction code Edit Goto System Help

Transaction Codes: Lock/Unlock

Lock/Unlock (F2)

Locked	Lock/Unlock (F2)	Program	Scr.	Transaction text
<input checked="" type="checkbox"/>	SM36	SAPLBTCH	2050	Schedule Background Job
<input type="checkbox"/>	SM36WIZ	SAPLBTCH	5000	Job definition wizard
<input type="checkbox"/>	SM37	SAPLBTCH	3000	Overview of job selection
<input type="checkbox"/>	SM37B	SAPLBTCH	3000	Simple version of job selection
<input type="checkbox"/>	SM37BAK	SAPLBTCH	2070	Old SM37 backup
<input type="checkbox"/>	SM37C	SAPLBTCH	4000	Flexible version of job selection
<input type="checkbox"/>	SM38	SAPMSQIO	0100	Queue Maintenance Transaction
<input type="checkbox"/>	SM39	SAPBTCPE	1000	Job Analysis
<input type="checkbox"/>	SM49	SAPLSXPT	0200	Execute external OS commands
<input type="checkbox"/>	SM50	RSMON00...	1000	Work Process Overview
<input type="checkbox"/>	SM51	RSM5100...	1000	List of SAP Systems
<input type="checkbox"/>	SM52	RSM5200...	1000	Virtual Machine Overview
<input type="checkbox"/>	SM53	RSVMCRT...	1000	VMC Monitoring and Administration
<input type="checkbox"/>	SM54	RSM54000	1000	TXCOM Maintenance
<input type="checkbox"/>	SM55	RSM55000	1000	THOST Maintenance

SAP DEV (1) 001 basis OVR

Page: 164 of 288 words: 4,134

Start sapmmc Raju Assign... BASIS TOPI... SAP Logon ... Transactio... 11:55 PM

NOW "UNLOCK" T.CODE "SM37" EVEN AS BELOW.

ENTER THE T.CODE"SM37" + ENTER.

Transaction code Edit Goto System Help

Transaction Codes: Lock/Unlock

Lock/Unlock

Locked	TCode	Program	Scr.	Transaction text
<input type="checkbox"/>	/GC1/INIT	/GC1/SA...	0200	Garbage Collector: Initial Screen
<input type="checkbox"/>	/GC1/LOG	/GC1/DI...	1000	Garbage Collector: Activities/Logs
<input type="checkbox"/>	/GC1/OVERVIEW	/GC1/OV...	1000	GC: Overview of Obj. Type Relats
<input type="checkbox"/>	/GC1/SCOPE	/GC1/OV...	1000	Overview: Garbage Collector
<input type="checkbox"/>	/GC1/START	/GC1/GA...	1000	Garbage Collector Run
<input type="checkbox"/>	/OSP/32000008	SAPLS_C...	0200	
<input type="checkbox"/>	/OSP/32000009	SAPLS_C...	0200	
<input type="checkbox"/>	/OSP/32000012	SAPLS_C...	0200	
<input type="checkbox"/>	/OSP/32000013	SAPLS_C...	0200	
<input type="checkbox"/>	/OSP/32000014	SAPLS_C...	0200	
<input type="checkbox"/>	/OSP/32000015	SAPLS_C...	0200	
<input type="checkbox"/>	/OSP/32000016	SAPLS_C...	0200	
<input type="checkbox"/>	/OSP/32000017	SAPLS_C...	0200	
<input type="checkbox"/>	/OSP/32000018	SAPLS_C...	0200	
<input type="checkbox"/>	/OSP/32000019	SAPLS_C...	0200	
	SM37			

SAP DEV (1) 001 basis OVR

Page: 165 of 290 words: 4,177

Start sapmmc Raju Assign... BASIS TOPI... SAP Logon ... Transactio... 12:09 AM

NOW SELECT THE T.CODE "SM37" AND THEN CLICK ON "UNLOCK" AS BELOW.

Transaction code Edit Goto System Help

Transaction Codes: Lock/Unlock

Lock/Unlock

Locked	Lock/Unlock (F2)	Program	Scr.	Transaction text
<input checked="" type="checkbox"/>	SM37	SAPLBTCH	3000	Overview of job selection
<input type="checkbox"/>	SM37B	SAPLBTCH	3000	Simple version of job selection
<input type="checkbox"/>	SM37BAK	SAPLBTCH	2070	Old SM37 backup
<input type="checkbox"/>	SM37C	SAPLBTCH	4000	Flexible version of job selection
<input type="checkbox"/>	SM38	SAPMSQIO	0100	Queue Maintenance Transaction
<input type="checkbox"/>	SM39	SAPBTCPE	1000	Job Analysis
<input type="checkbox"/>	SM49	SAPLSXPT	0200	Execute external OS commands
<input type="checkbox"/>	SM50	RSMON00...	1000	Work Process Overview
<input type="checkbox"/>	SM51	RSM5100...	1000	List of SAP Systems
<input type="checkbox"/>	SM52	RSM5200...	1000	Virtual Machine Overview
<input type="checkbox"/>	SM53	RSVMCRT...	1000	VMC Monitoring and Administration
<input type="checkbox"/>	SM54	RSM54000	1000	TXCOM Maintenance
<input type="checkbox"/>	SM55	RSM55000	1000	THOST Maintenance
<input type="checkbox"/>	SM56	RSM56000	1000	Number Range Buffer
<input type="checkbox"/>	SM58	RSARFCRD	1000	Asynchronous RFC Error Log

SAP DEV (1) 001 basis OVR

Page: 166 of 292 words: 4,162

Taskbar: Start | sapmmc | Raju Assign... | BASIS TOPI... | SAP Logon ... | Transaction... | 12:11 AM

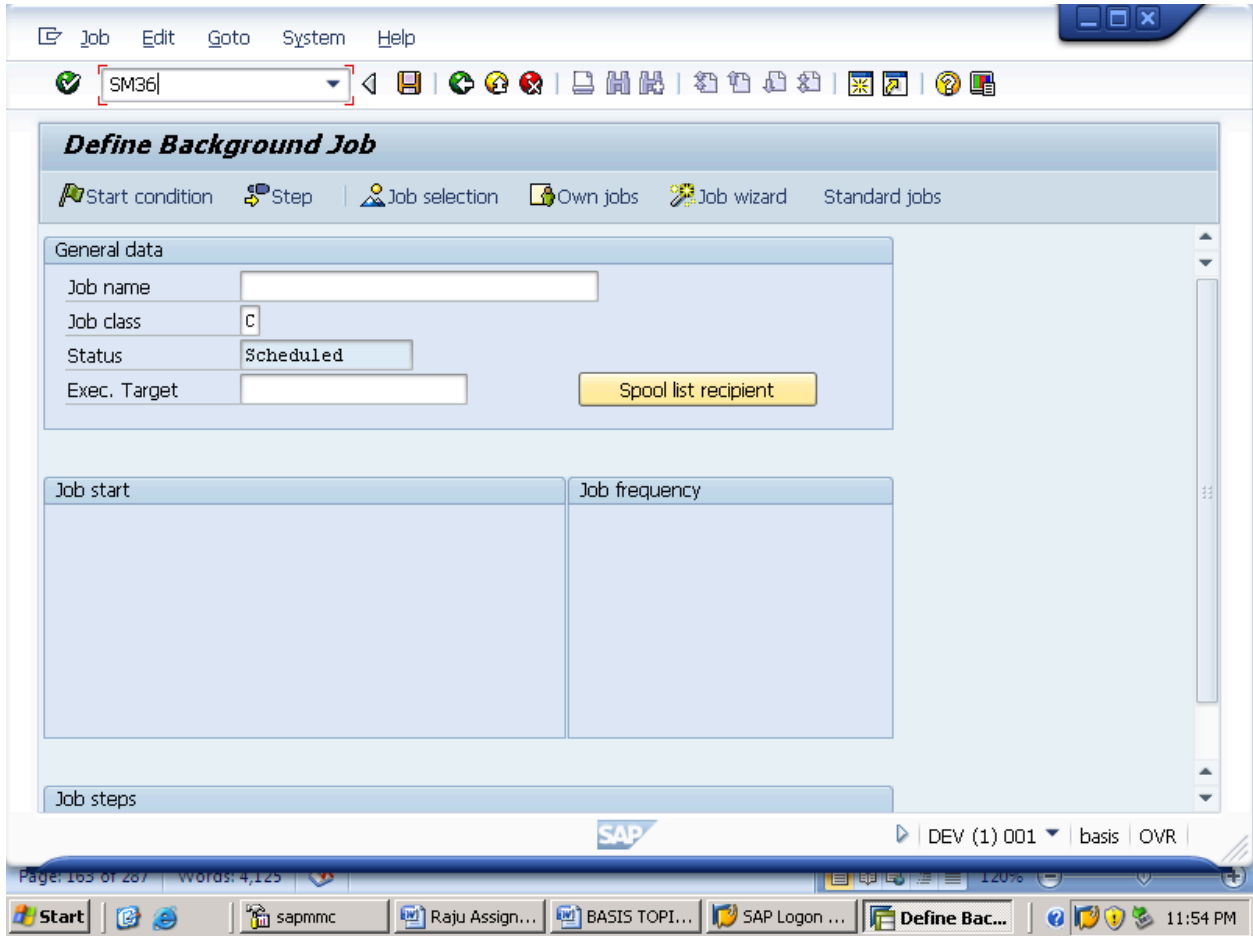

WE HAVE SUCCESSFULLY UNLOCKED THE "SM36 AND SM37" T.CODES.

HERE ENDS LOCK/UNLOCK OF T.CODES.

14. CONFIGURE OF TMS

HERE TO CONFIGURE TMS WE NEED TO LOGON BOTH "DEV" AND "QUA" WITH CLIENT "000" ,USER AS "DDIC" ,PWD AS "INITIAL PWD"(BASIS123) AND MAKE ONE SYSTEM AS PARENT WITH "STMS" T.CODE (TO CONFIGURE TMS).

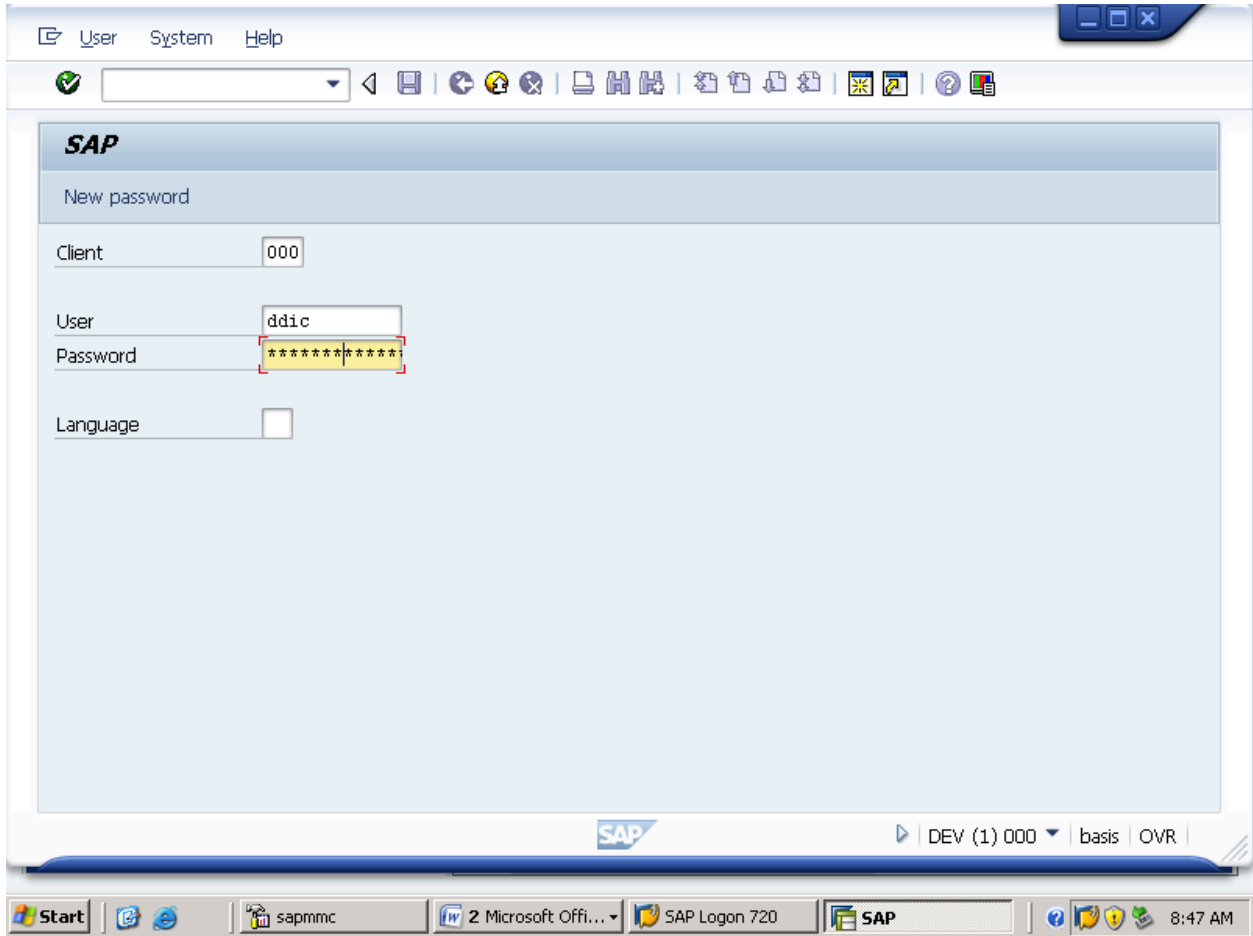

NOW ENTER THE T.CODE "STMS" AS BELOW.

CLICK ON SAVE.

Overview Monitor Extras Environment System Help

Transport Management System

System System DEV
Transp. Domain Transport domain DEV

TMS: Configure Transport Domain

System
Description

Transport Domain

Name
Description

Save (Ctrl+S)

DEV (1) 000 | basis | OVR

Page: 158 of 161 | words: 2,158 | 120%

Start | sapmmc | 2 Microsoft Offi... | SAP Logon 720 | Transport Man... | 8:48 AM

Overview Monitor Extras Environment System Help

[STMS]

Transport Management System

System System DEV
Transp. Domain Transport domain DEV

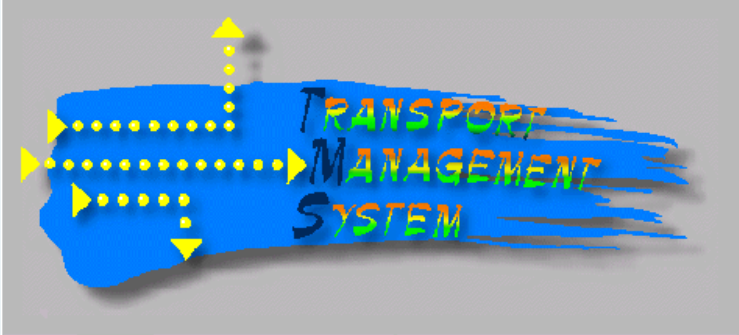

Inserted successfully in secure storage

SAP DEV (1) 000 basis OVR

Page: 159 of 162 words: 2,161

Start sapmmc 2 Microsoft Offi... SAP Logon 720 Transport Man... 8:49 AM

NOW LOGON WITH "QUA" SYSTEM WITH CLIENT"000" USER AS "DDIC", AND PASSWORD AS "INITIAL PASSWORD" (BASIS123) AS BELOW.

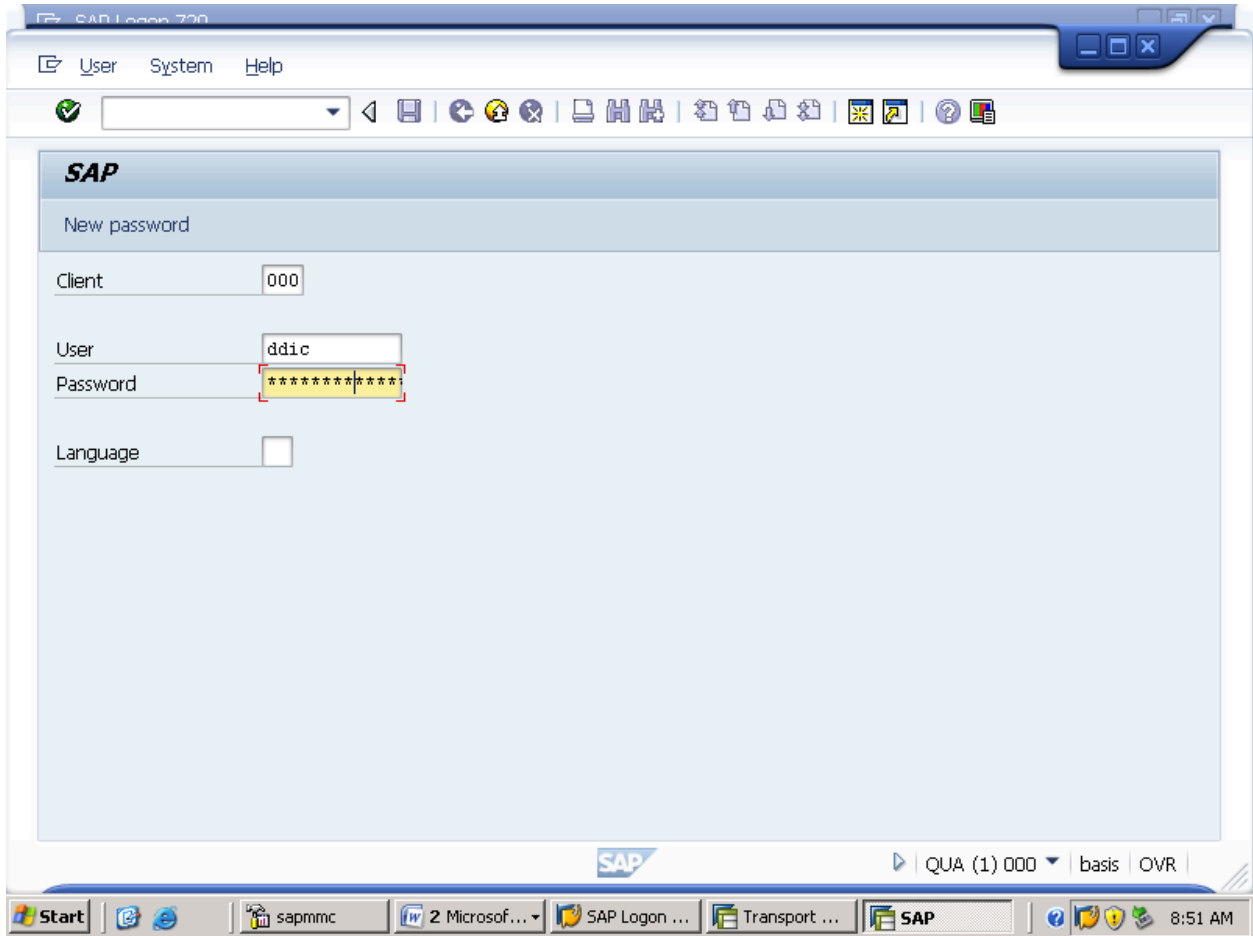

HERE IT WILL SHOW "DEV" AS DOMAIN BECAUSE PREVIOUSLY WE SAVED "DEV"AS DOMAIN SYSTEM, SO JUST CLICK ON SAVE AS BELOW.

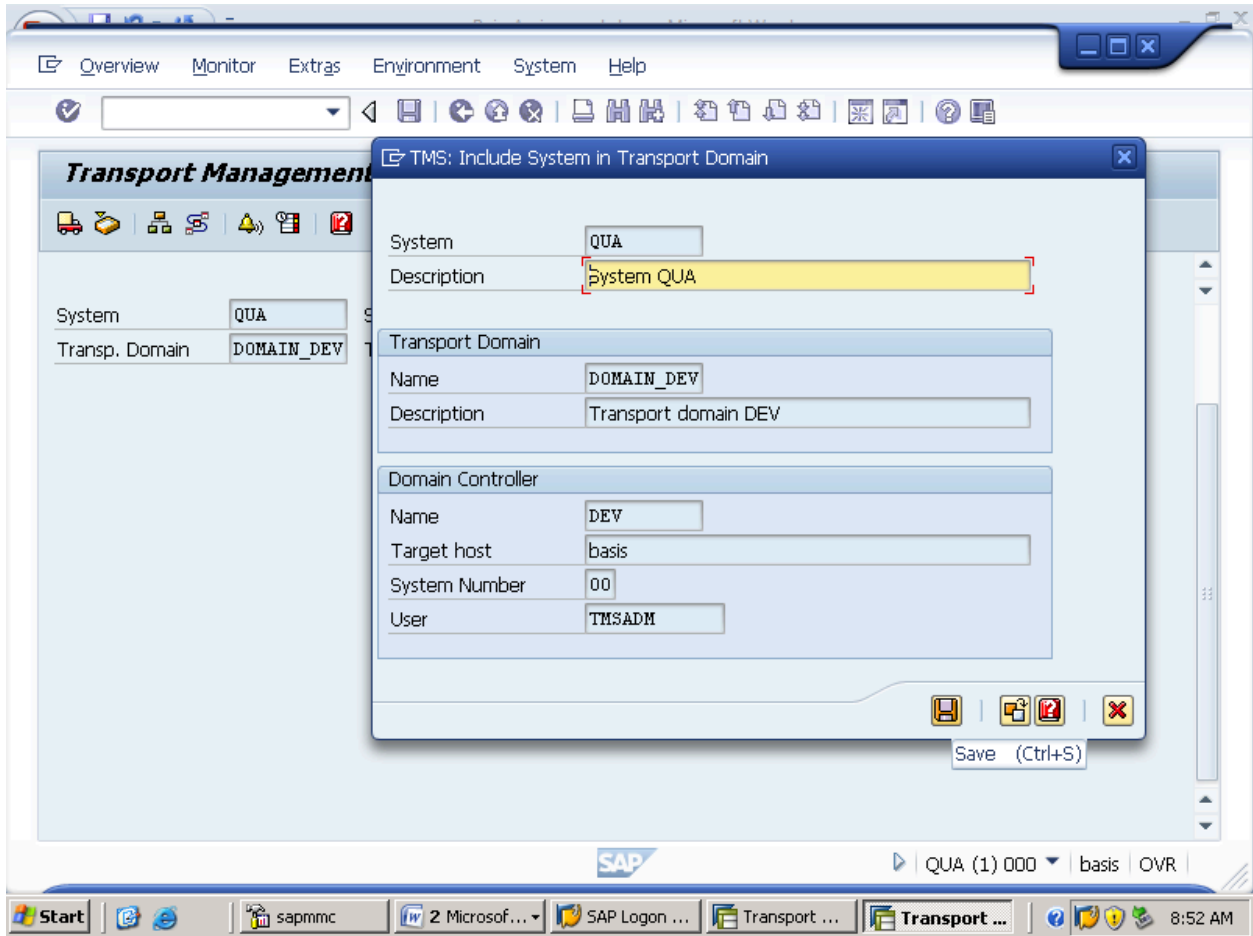

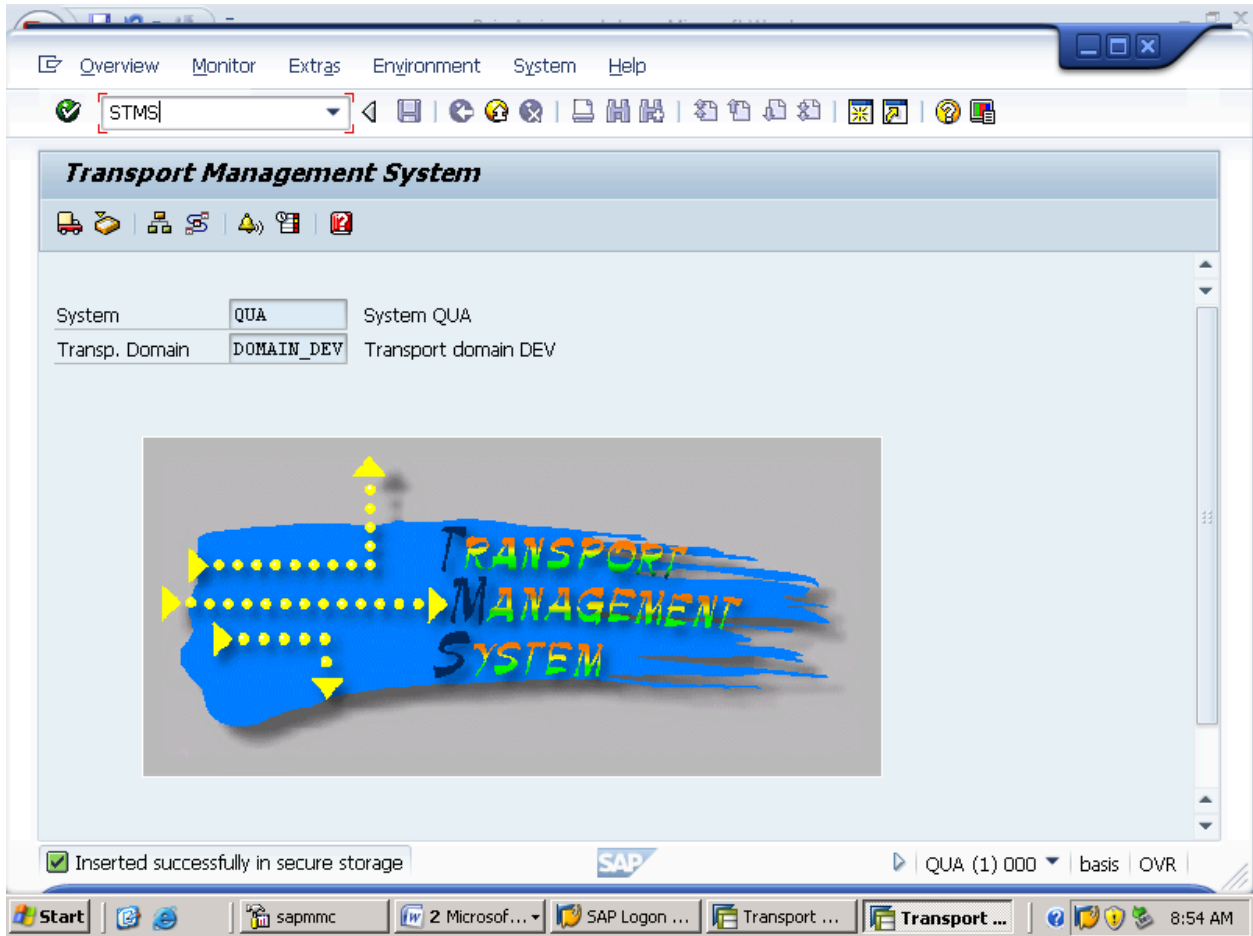

NOW GO TO "DEV" SYSTEM ANSD SELECT THE "SYSTEM OVERVIEWICON" AS BELOW.

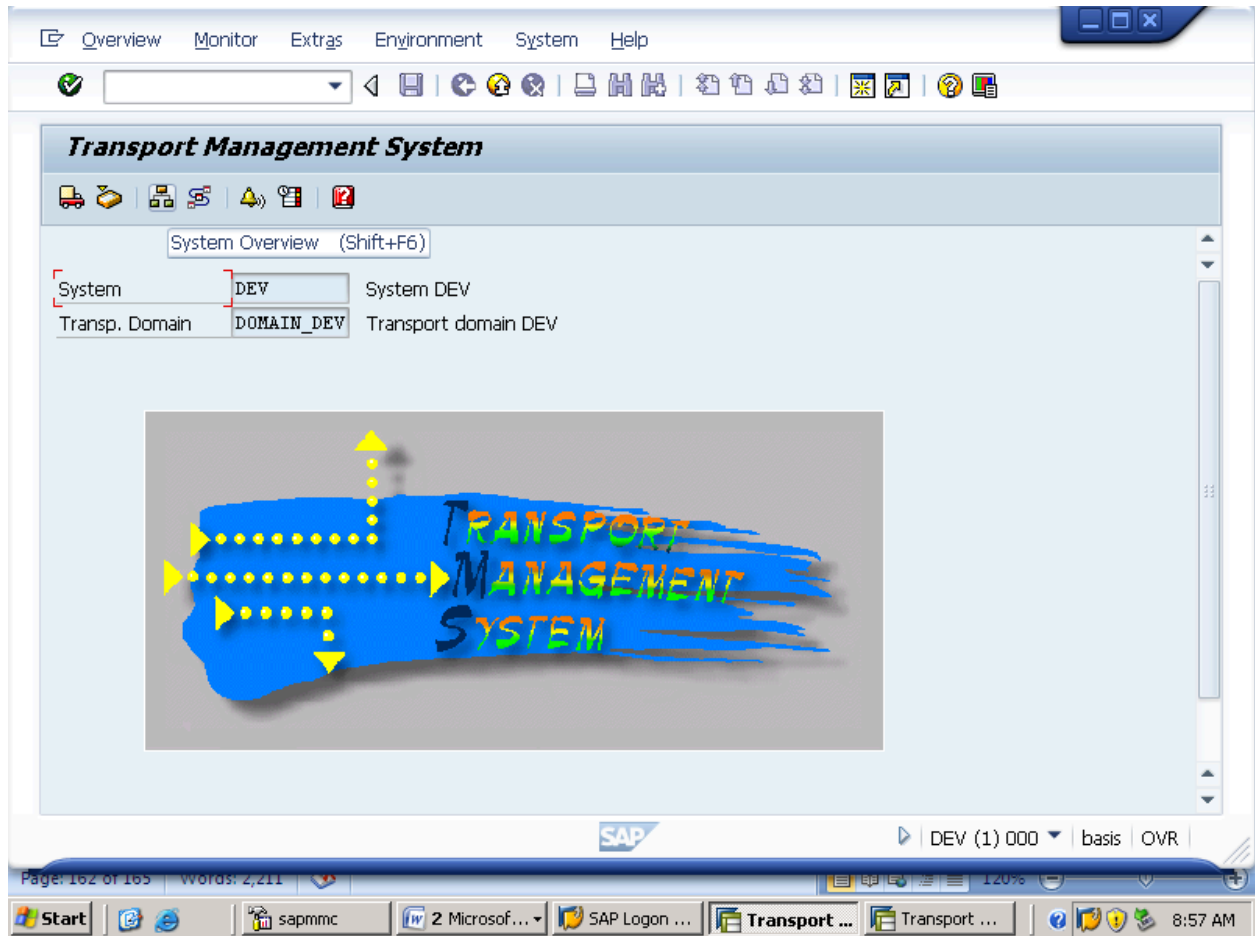

DOUBLE CLICK ON "QUA SYSTEM" AND CLICK ON "APPROVE ICON" AS BELOW.

SAP System Edit Goto Extras Environment System Help

System Overview: Domain DOMAIN_DEV

Approve (F7)

No. of systems: 2 28.09.2012 08:58:43

System	Typ	Short text	Release	Status	Conf
DEV	System	System DEV	700		
QUA	System	System QUA	700		

SAP DEV (1) 000 basis OVR

Page: 164 of 167 words: 2,212 120%

Start sapmmc 2 Microsof... SAP Logon ... System 0... Transport ... 8:59 AM

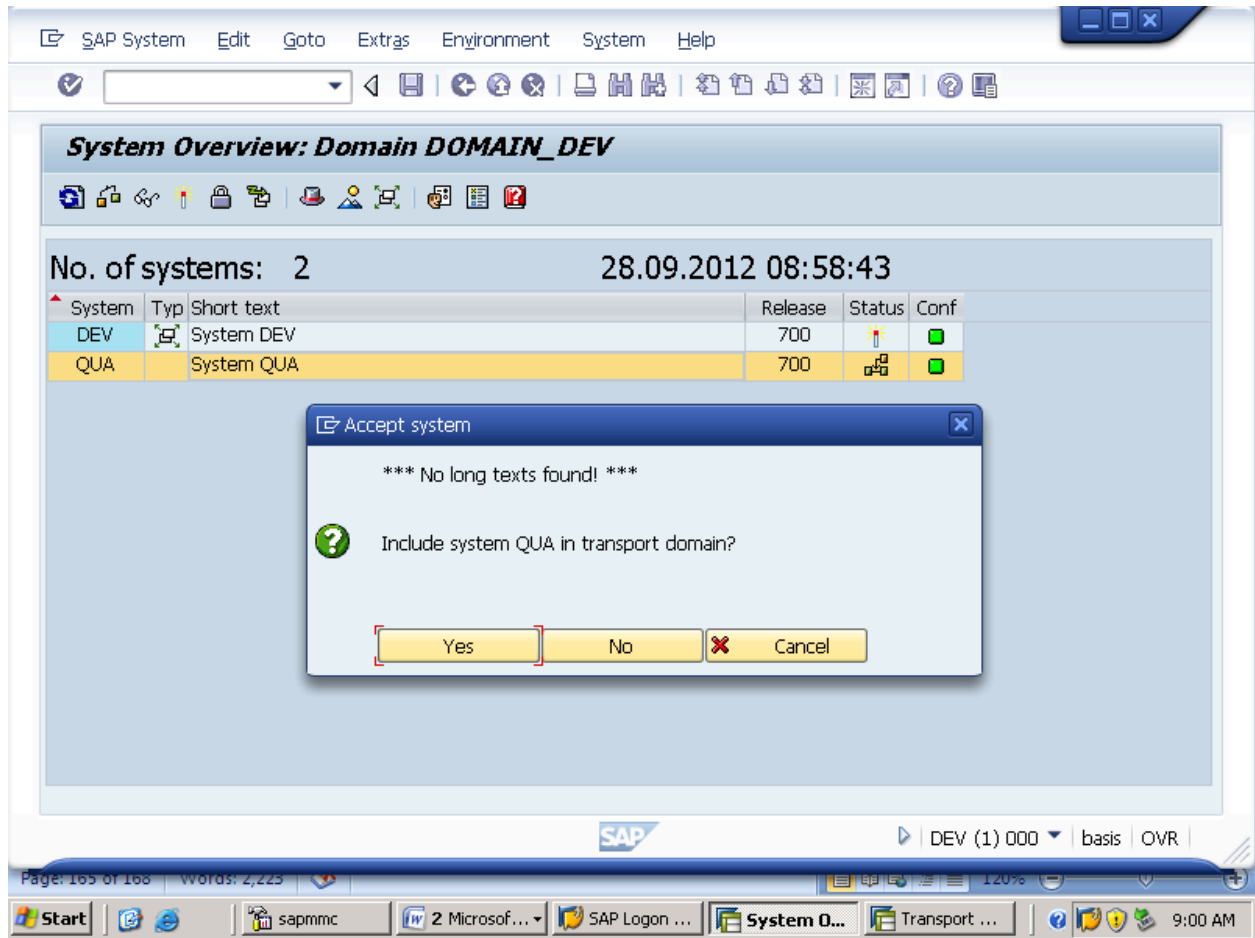

NOW GO TO SAP SYSTEM -> UPDATE CONFIGURATION AS BELOW.

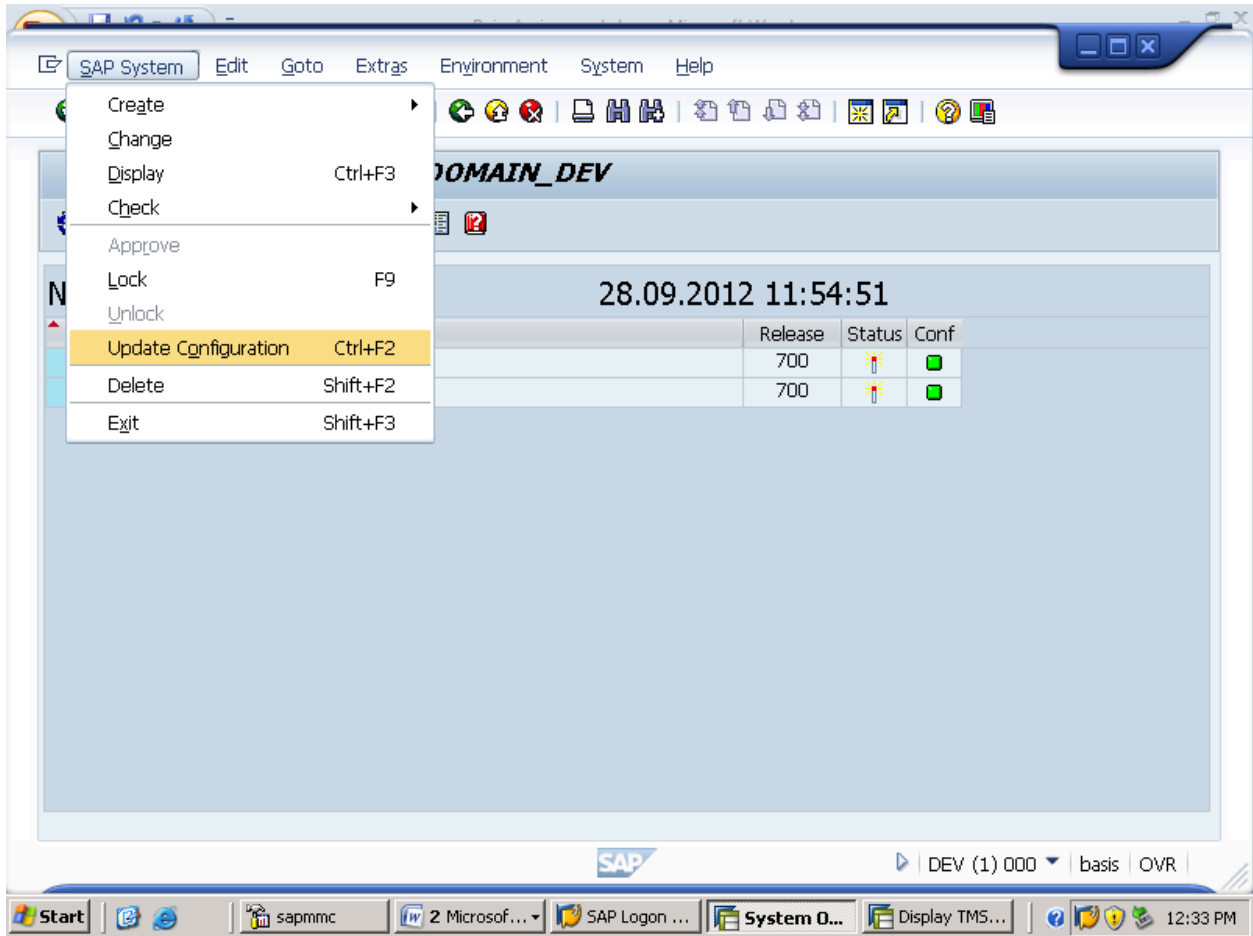

CLICK ON YES.

SAP System Overview: Domain DOMAIN_DEV

No. of systems: 2 28.09.2012 11:54:51

System	Typ	Group	Short text	Release	Status	Conf
DEV		GROUP_DEV	System DEV	700		
QUA			System QUA	700		

Update TMS configuration

*** No long texts found! ***

Update TMS configuration for system QUA

Yes No Cancel

SAP | DEV (1) 000 | basis | OVR

Start | sapmmc | 2 Microsof... | SAP Logon ... | System 0... | Display TMS... | 12:34 PM

System Overview: Domain DOMAIN_DEV

No. of systems: 2 28.09.2012 11:54:51

System	Typ	Group	Short text	Release	Status	Conf
DEV		GROUP_DEV	System DEV	700		
QUA		 	System QUA	700		

Configuration for system QUA updated

SAP | DEV (1) 000 | basis | OVR

Start | sapmmc | 2 Microsof... | SAP Logon ... | System 0... | Display TMS... | 12:34 PM

NOW COME BACK.

DOUBLE CLICK ON GROUP AS BELOW.

System Overview: Domain DOMAIN_DEV

No. of systems: 2 28.09.2012 11:54:51

System	Typ	Group	Short text	Release	Status	Conf
DEV		GROUP_DEV	System DEV	700	On	■
QUA			System QUA	700	On	■

SAP | DEV (1) 000 | basis | OVR

Start | sapmmc | 2 Microsof... | SAP Logon ... | System 0... | Display TMS... | 11:57 AM

SELECT COMMUNICATION ASBELOW.

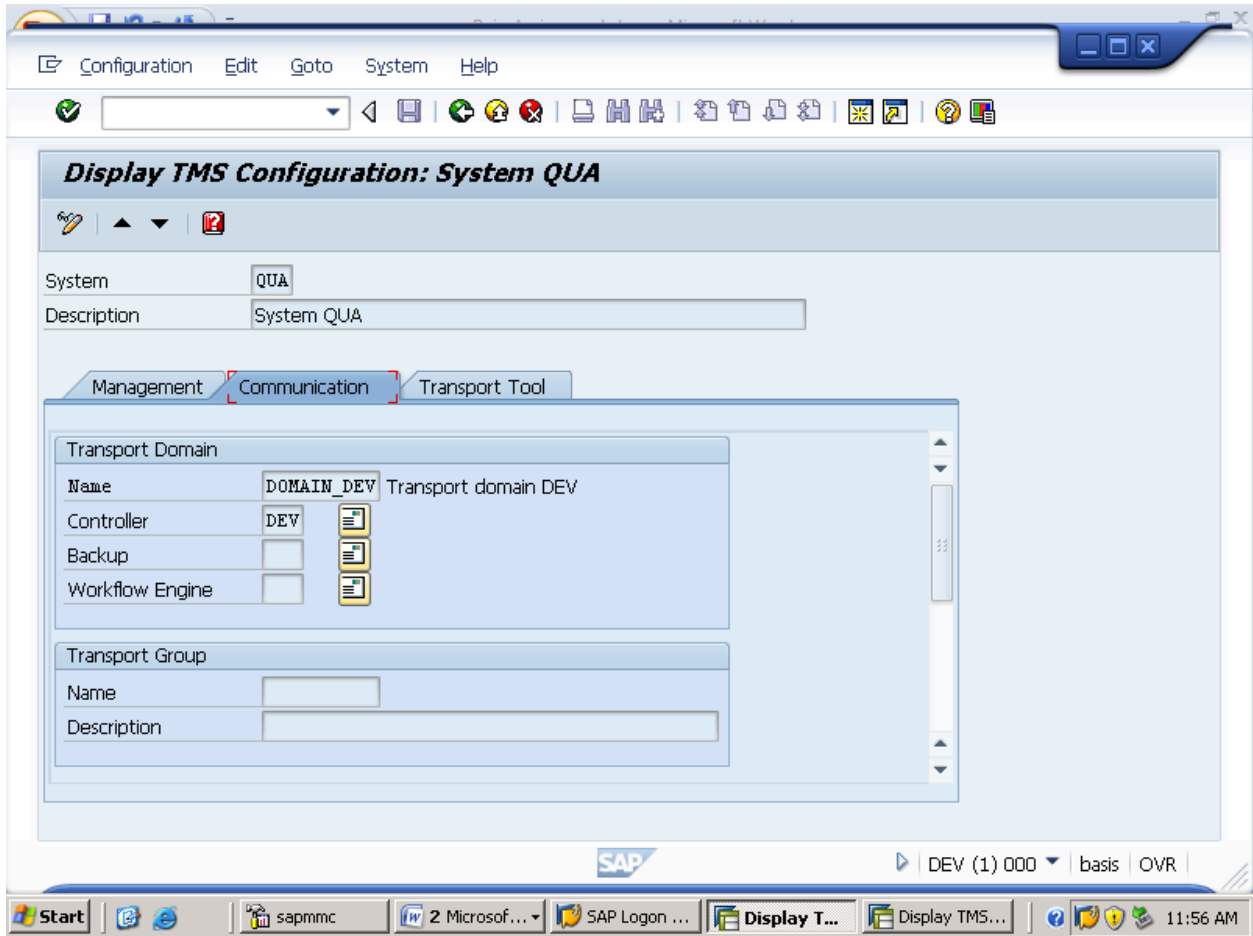

CLICK ON "DISPLAY/CHANGE ICON" AS BELOW.

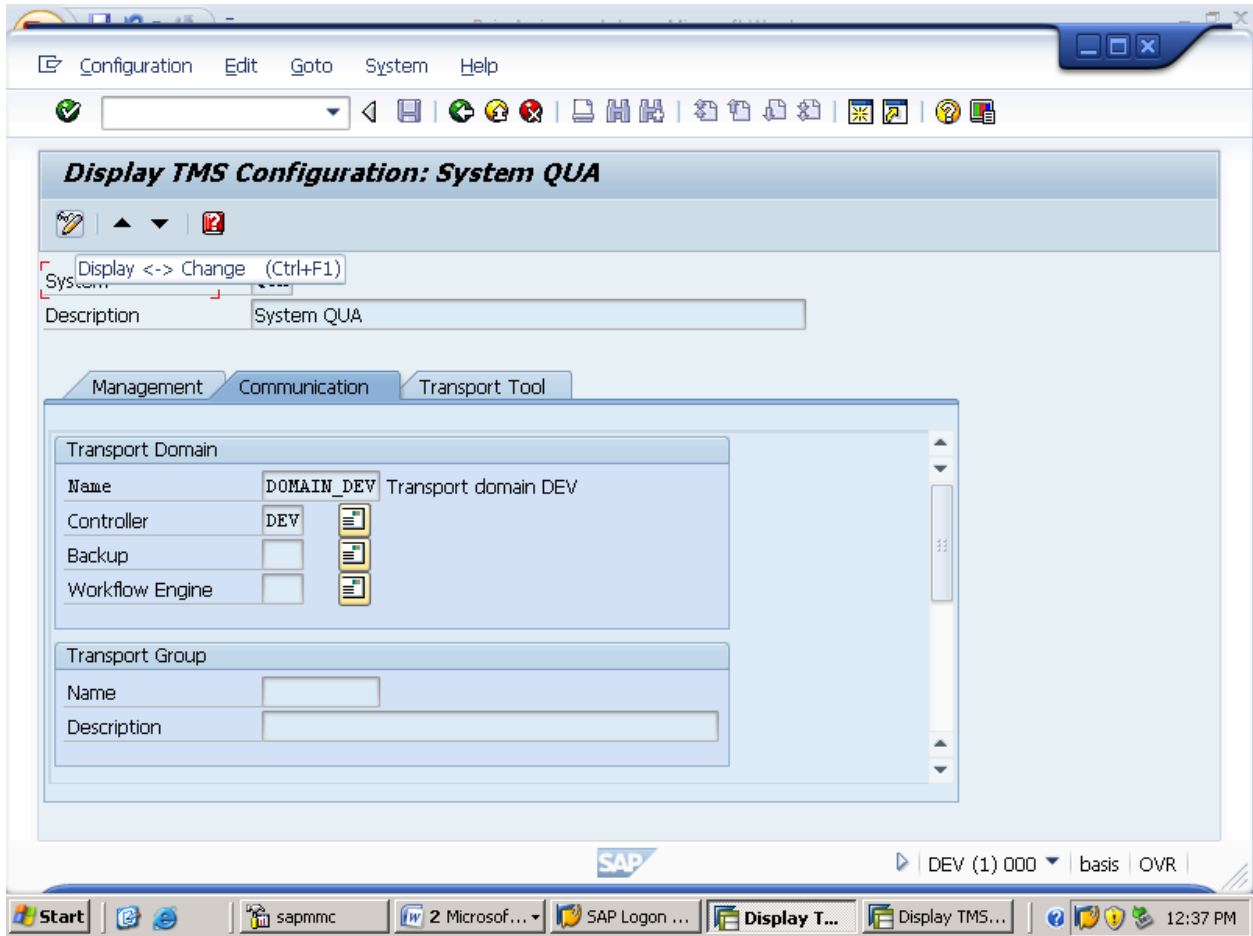

SELECT UNDER GROUP CREATE ICON AS BELOW.

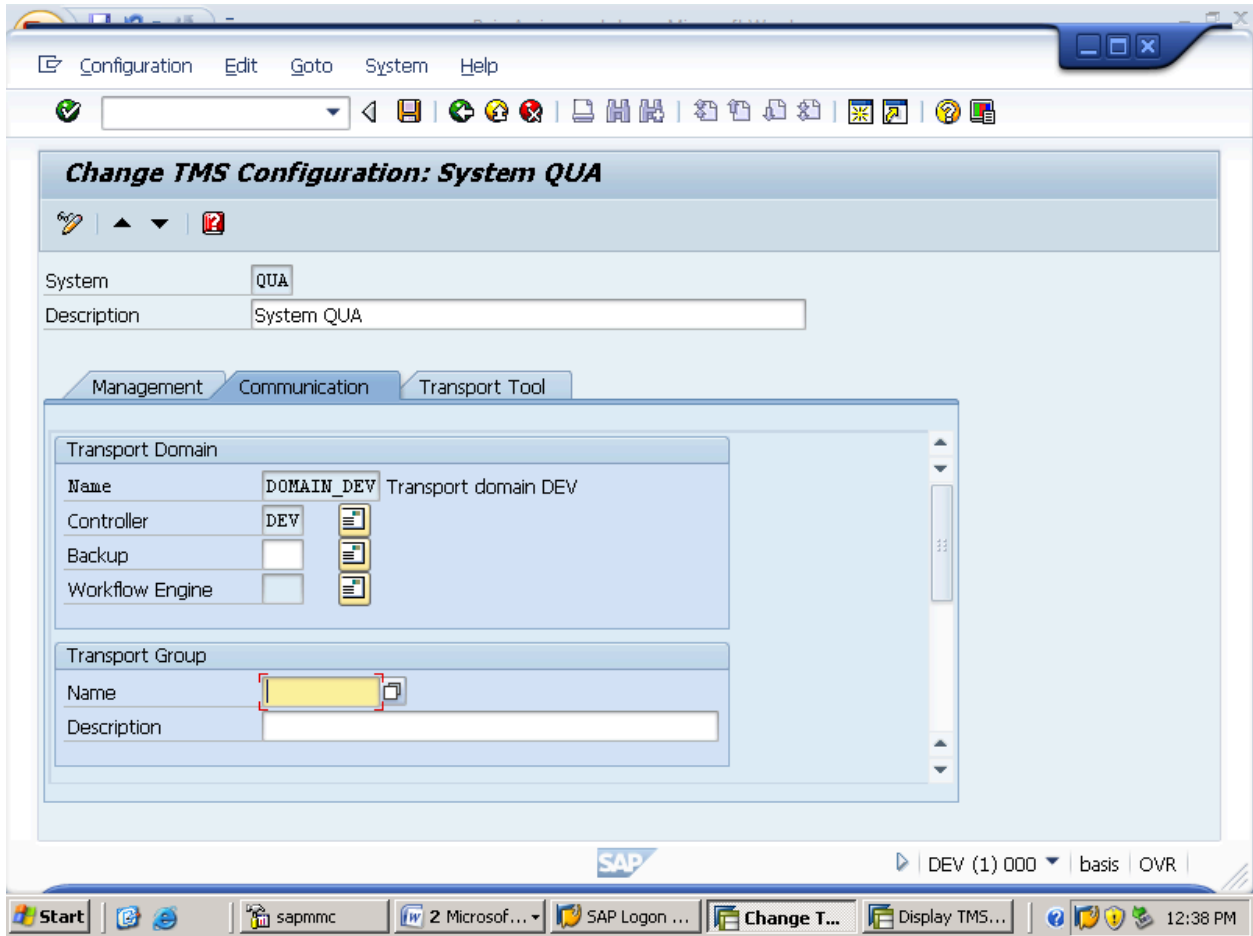

SELECT THE GROUP AS BELOW.

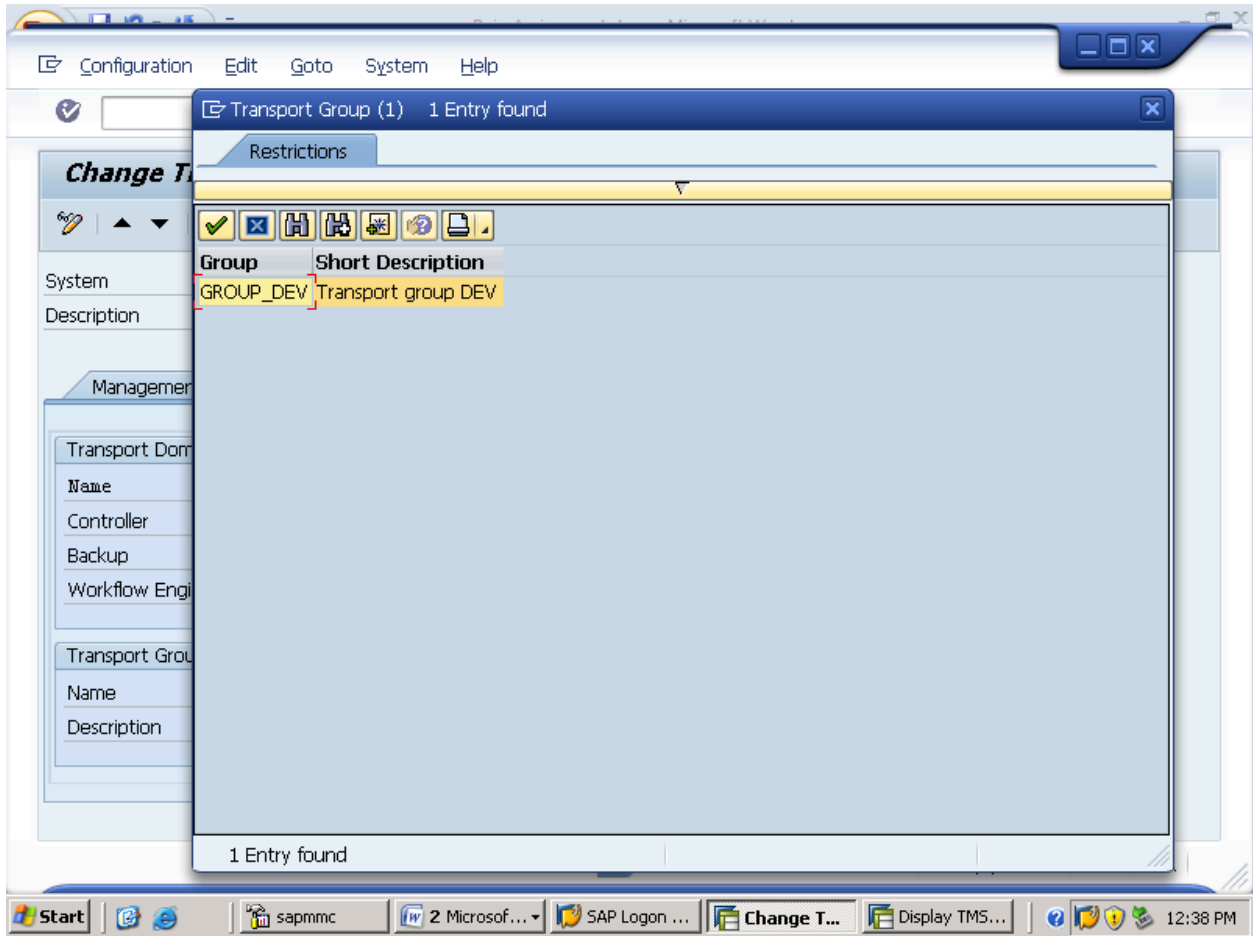

CLICK ON COPY.

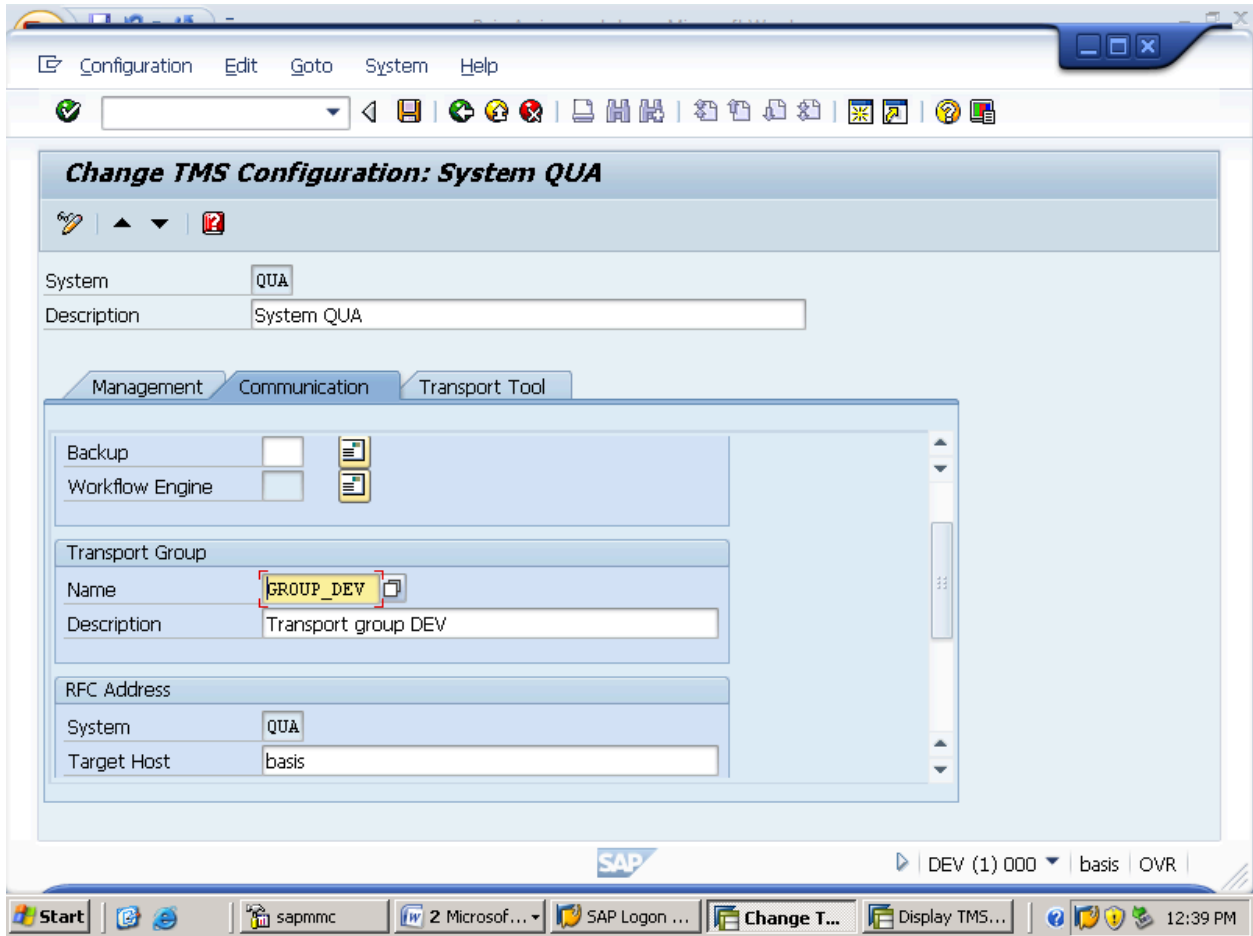

GO BACK AND AGAIN SELECT UPDATE CONFIGURATION ASA BELOW.

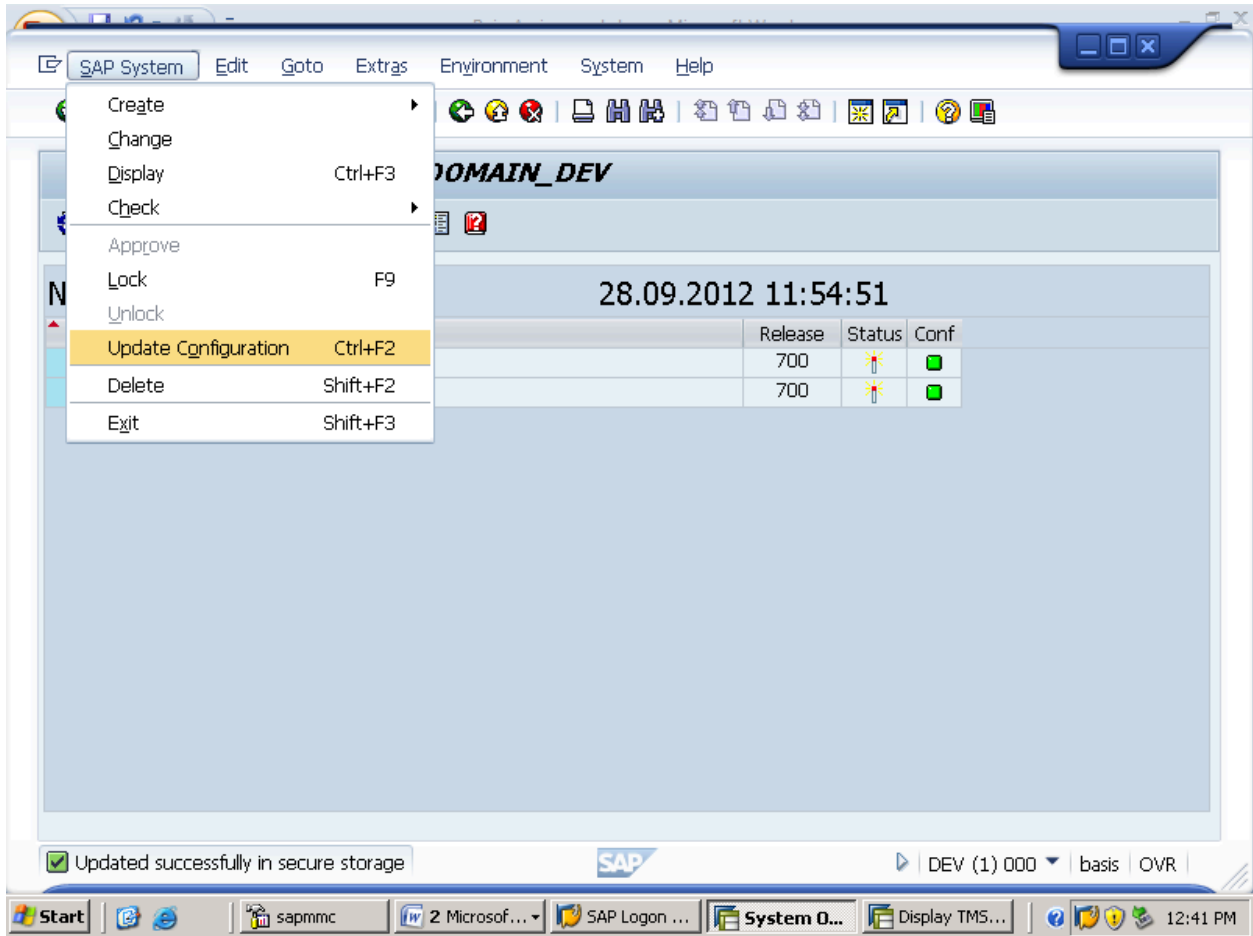

OR WE CAN JUST CLICK ON UPDATE CONFIGURATION ICON AS BELOW.

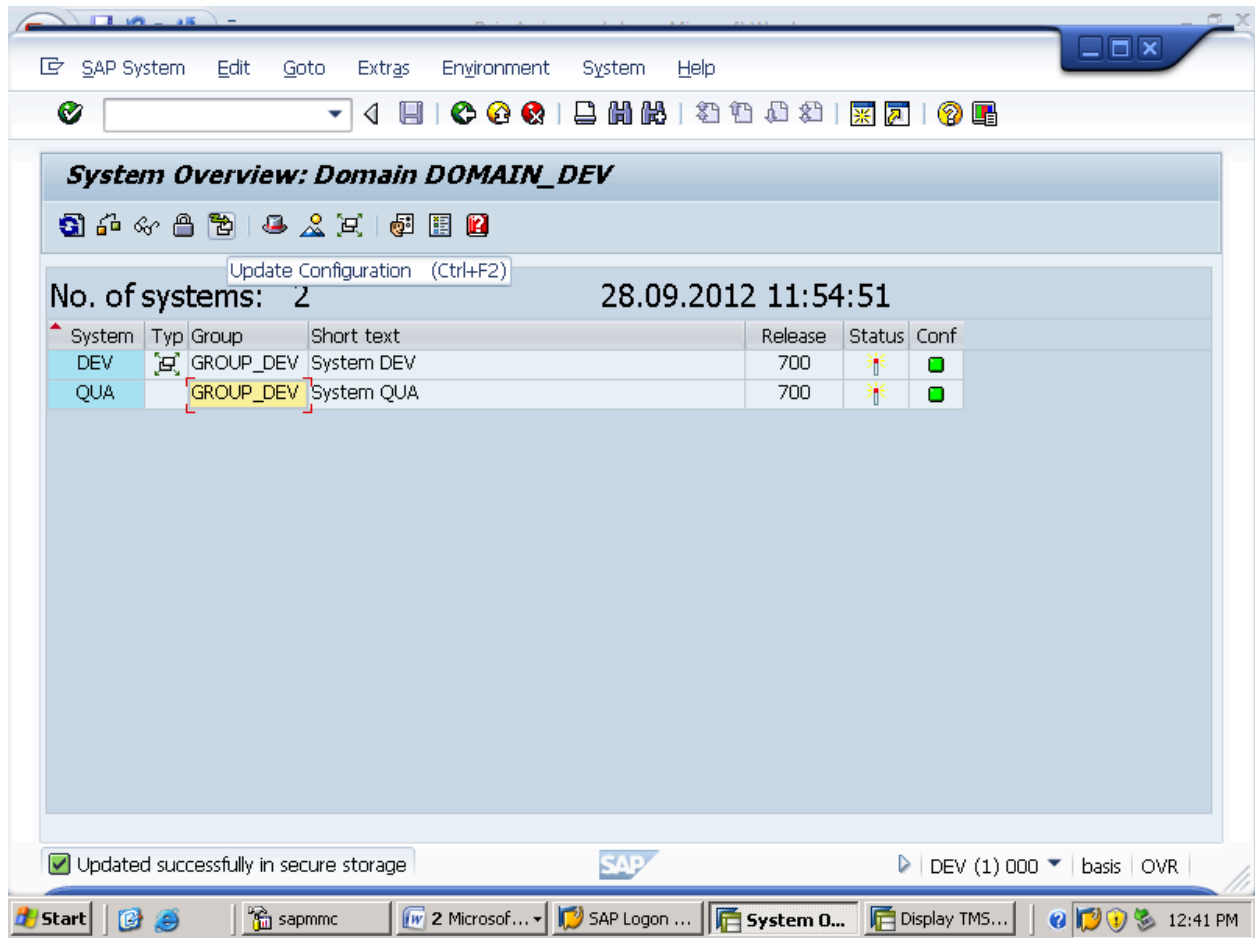

AGAIN IT WILL ASK FOR UPDATE FOR "QUA" OR NOT SAY YES AS BELOW.

SAP System Overview: Domain DOMAIN_DEV

No. of systems: 2 28.09.2012 11:54:51

System	Typ	Group	Short text	Release	Status	Conf
DEV		GROUP_DEV	System DEV	700		
QUA		GROUP_DEV	System QUA	700		

Update TMS configuration

*** No long texts found! ***

Update TMS configuration for system QUA

Yes No Cancel

SAP | DEV (1) 000 | basis | OVR

Start | sapmmc | 2 Microsof... | SAP Logon ... | System 0... | Display TMS... | 12:42 PM

System Overview: Domain DOMAIN_DEV

No. of systems: 2 28.09.2012 11:54:51

System	Typ	Group	Short text	Release	Status	Conf
DEV		GROUP_DEV	System DEV	700		
QUA		GROUP_DEV	System QUA	700		

Configuration for system QUA updated SAP DEV (1) 000 basis OVR

Start sapmmc 2 Microsof... SAP Logon ... System 0... Display TMS... 12:43 PM

NOW GO BACK AND SELECT "TRANSPORT ROUTES ICON" AS BELOW.

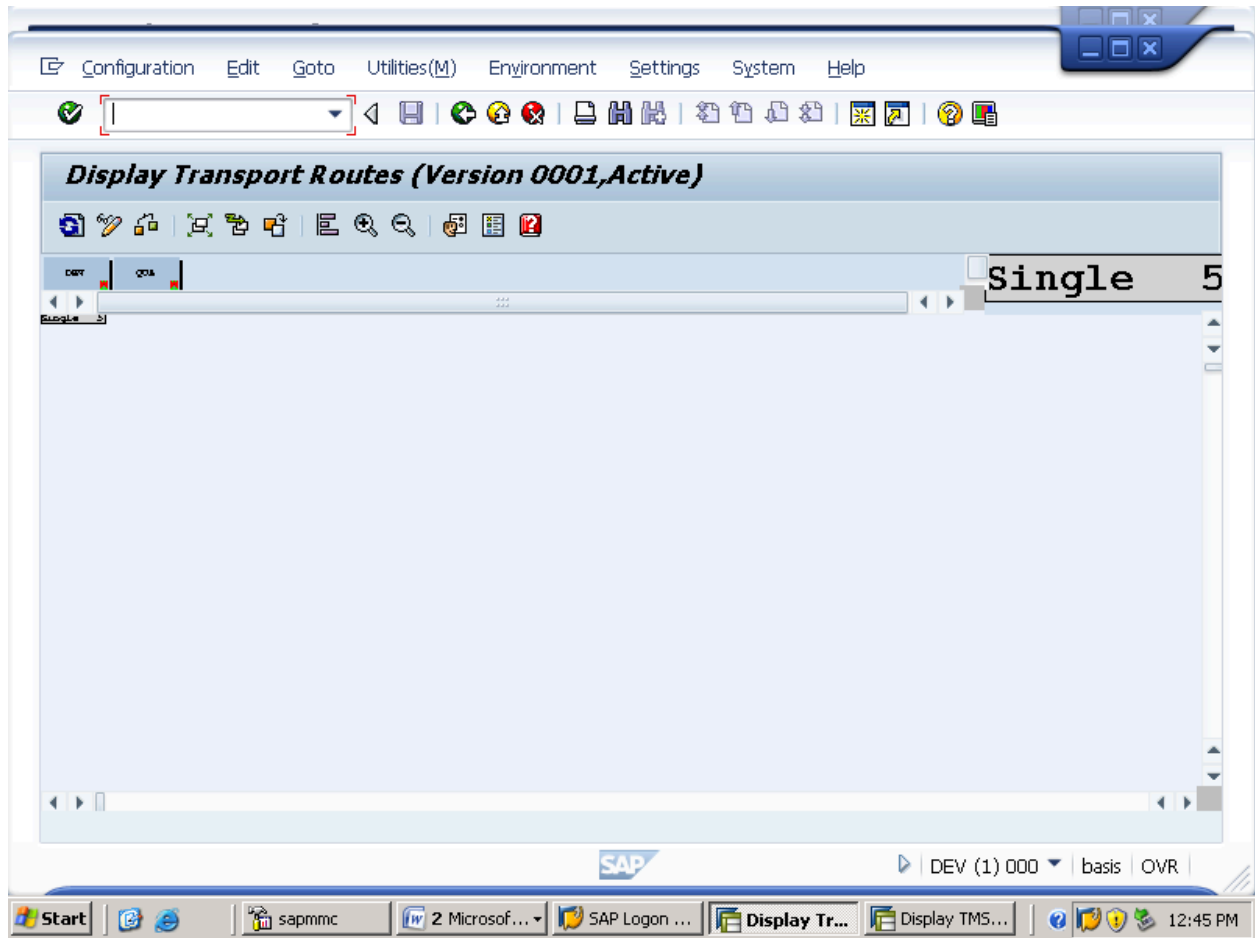

NOW CLICK ON DISPLAY ICON THEN YOU WILL GET A MESSAGE AS"CONFIGURATION EDITOR SWITCHED TO CHANGE MODE" AS BELOW.

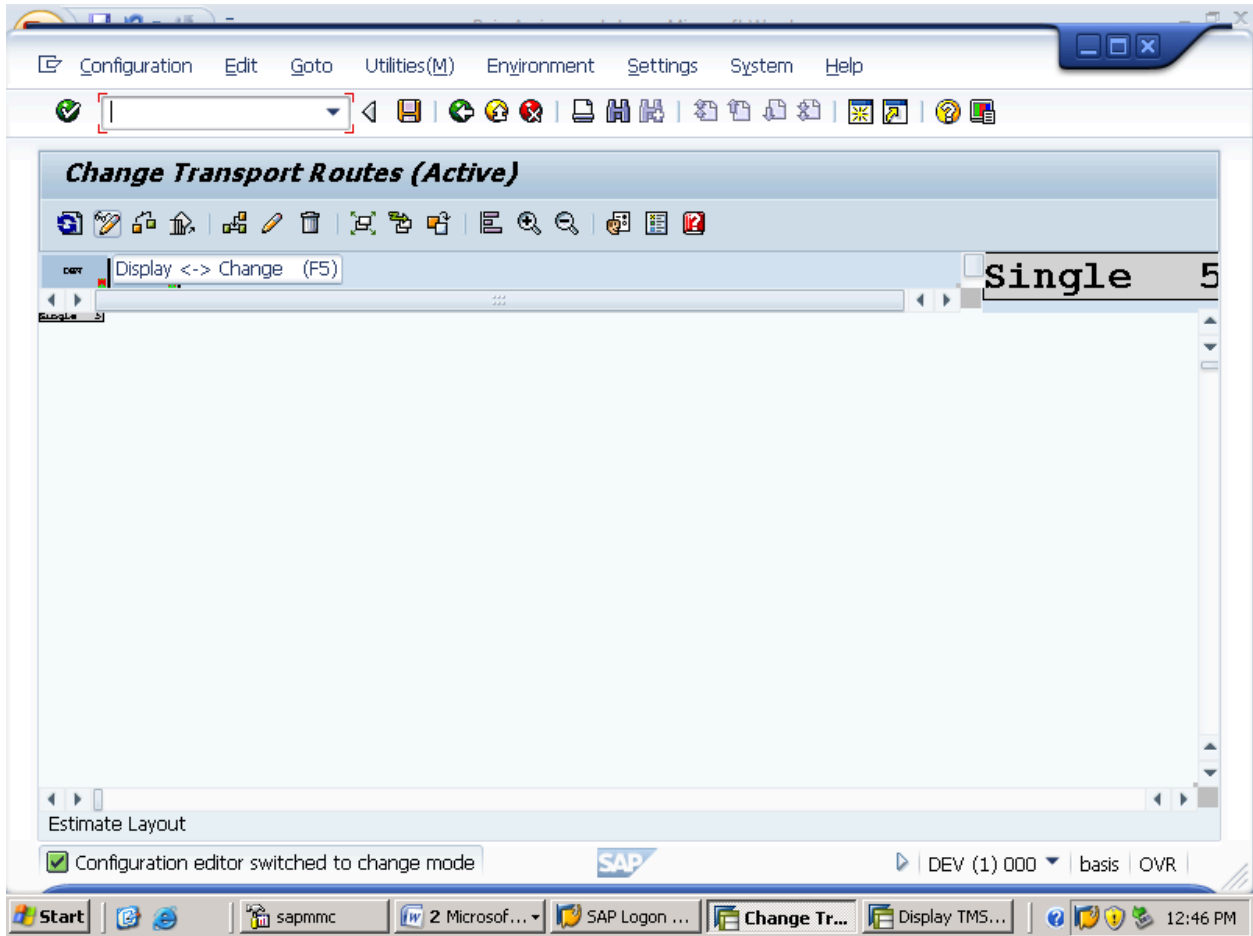

NOW GO TO CONFIGURATION ->STANDARD CONFIGURATION -> SELECT YOU ARE INTO WHICH "TIER"AS BELOW SINCE WE HAVE INSTALLED ONLY "2" INSTANCES i.e., "DEV" AND "QUA" SO SELECT "2 TIER"

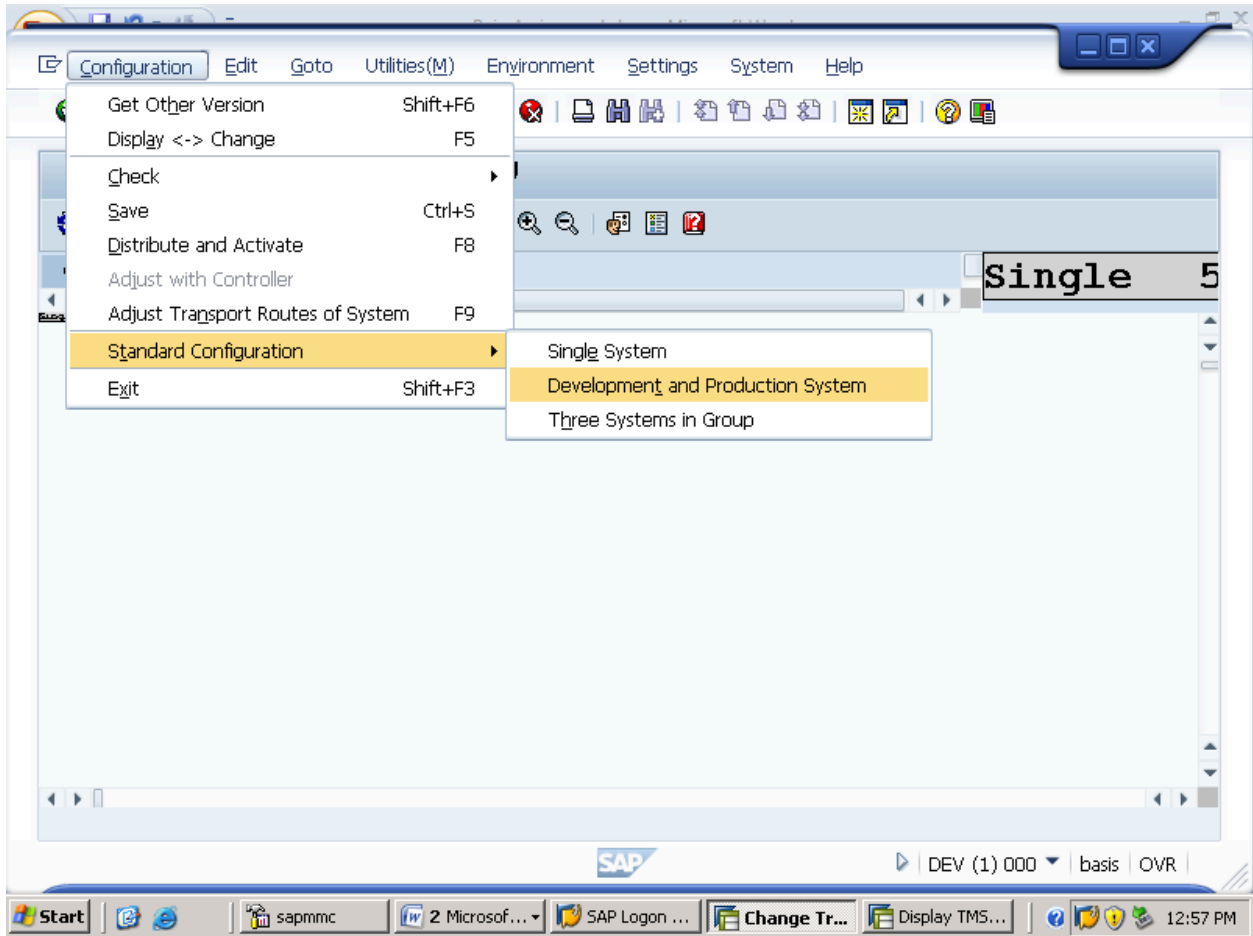

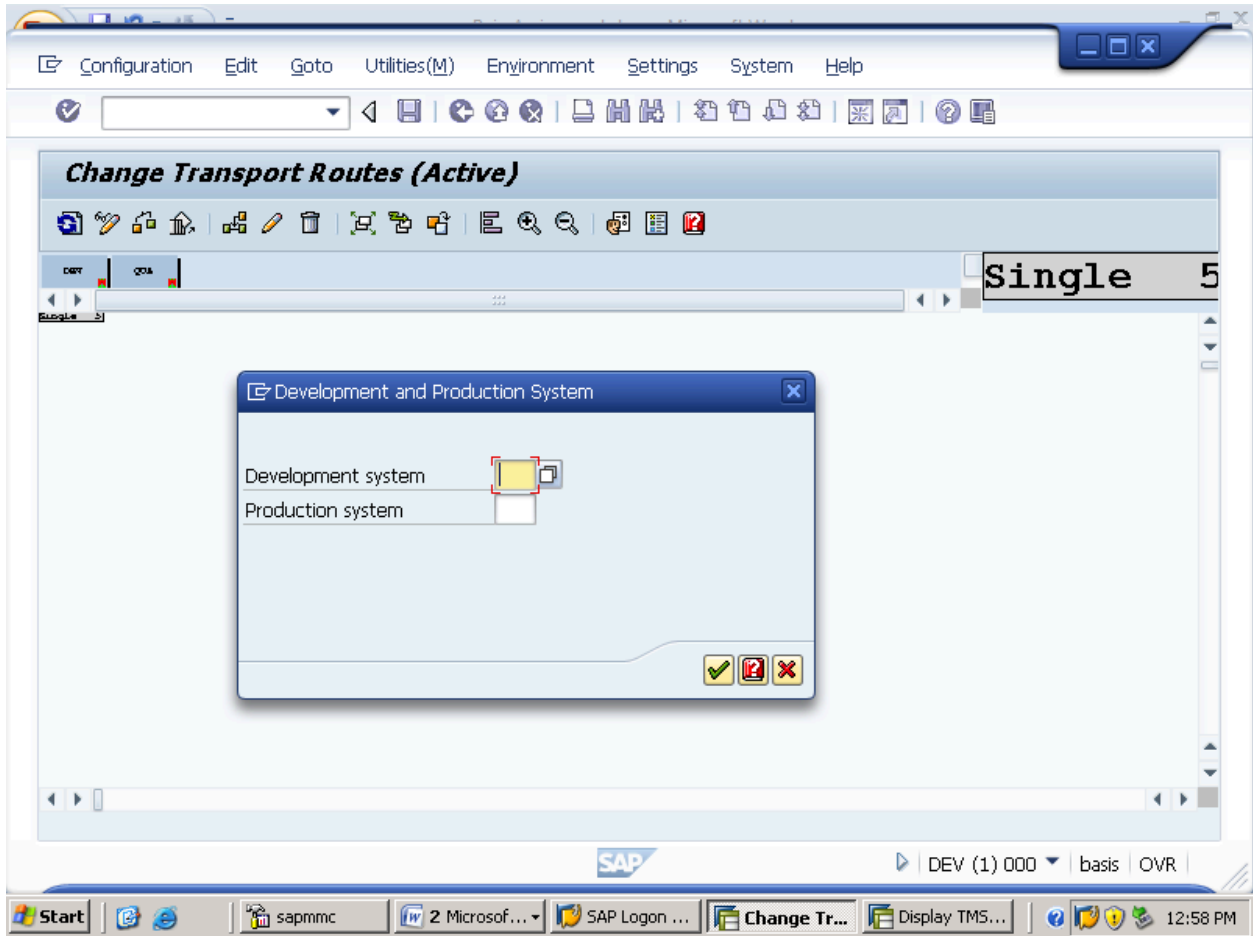

SELECT FOR DEVELOPMENT SYSTEM AS BELOW.

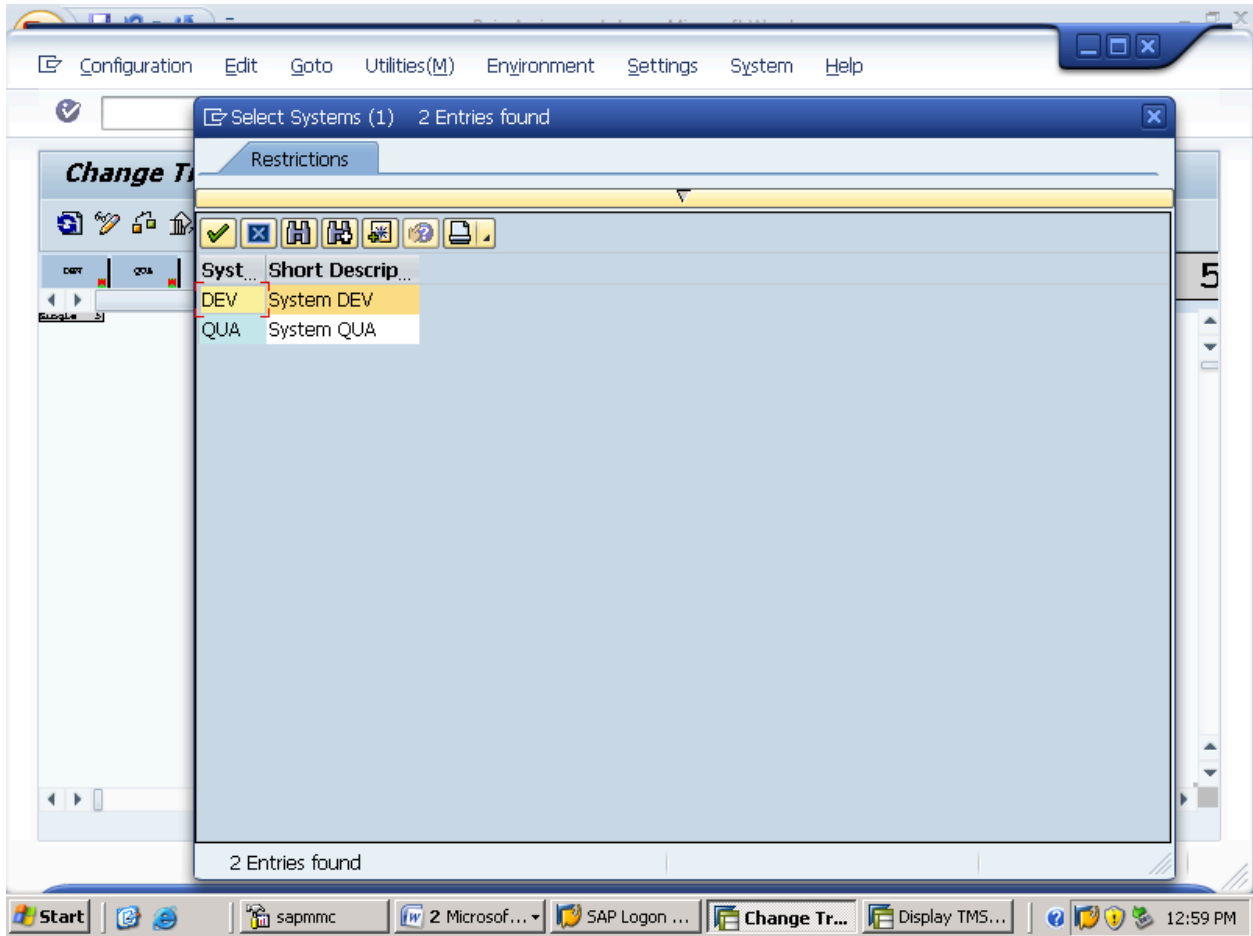

NOW SELECT FOR PRODUCTION SYSTEM AS BELOW.

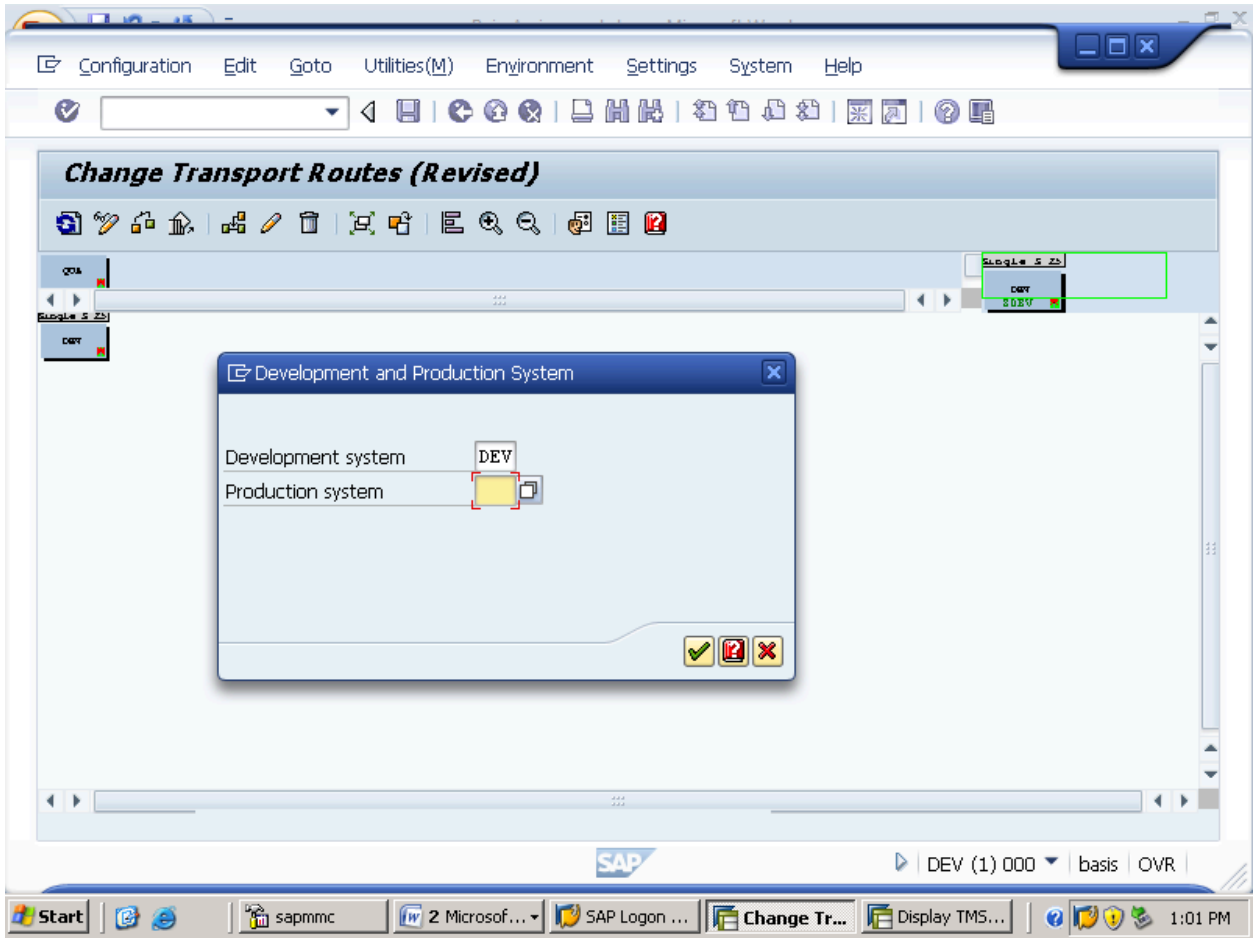

SELECT THE SYSTEM AND CLICK ON COPY

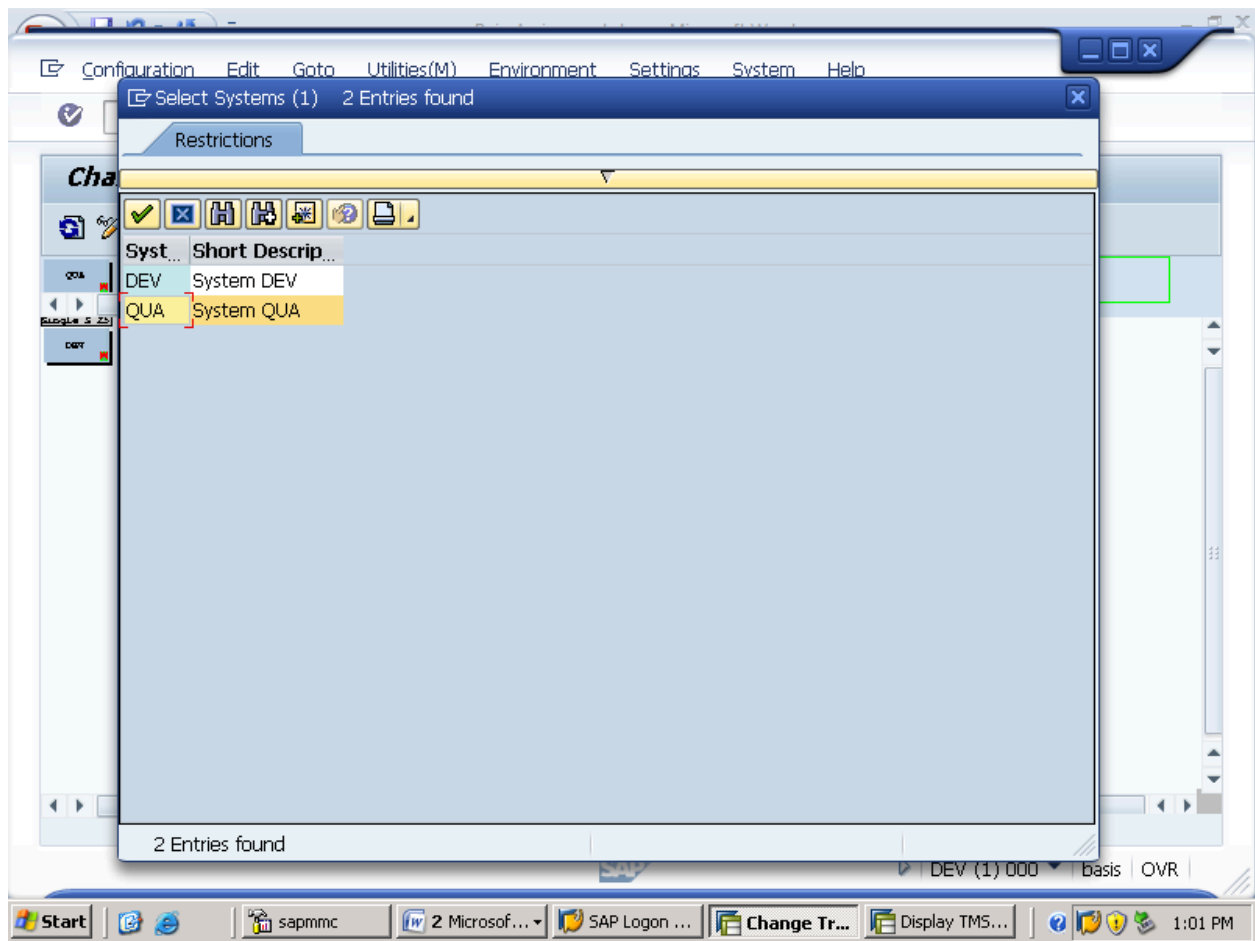

NOW CLICK ON CONTINUE AS BELOW.

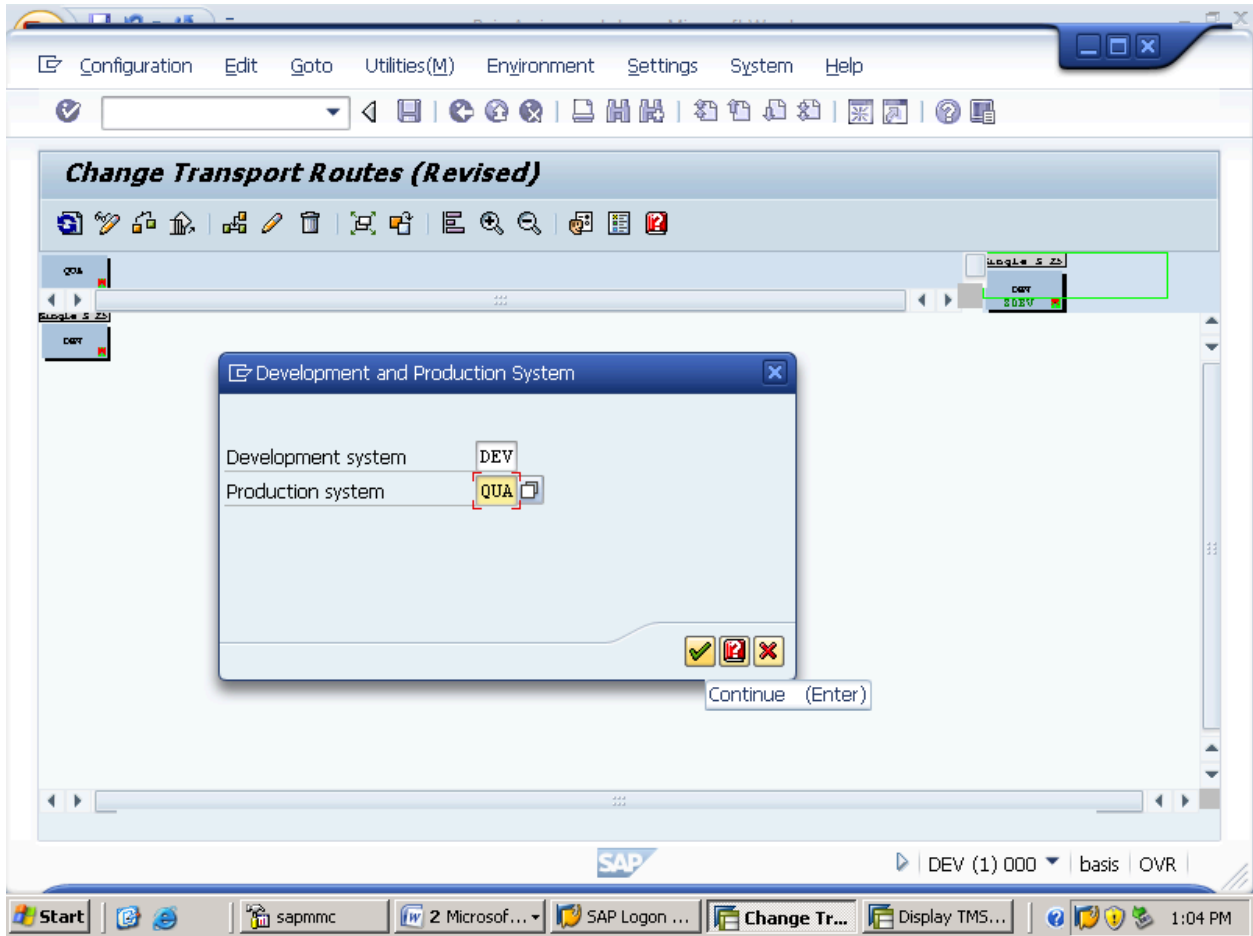

NOW YOU WILL GET THE BELOW SCREEN.

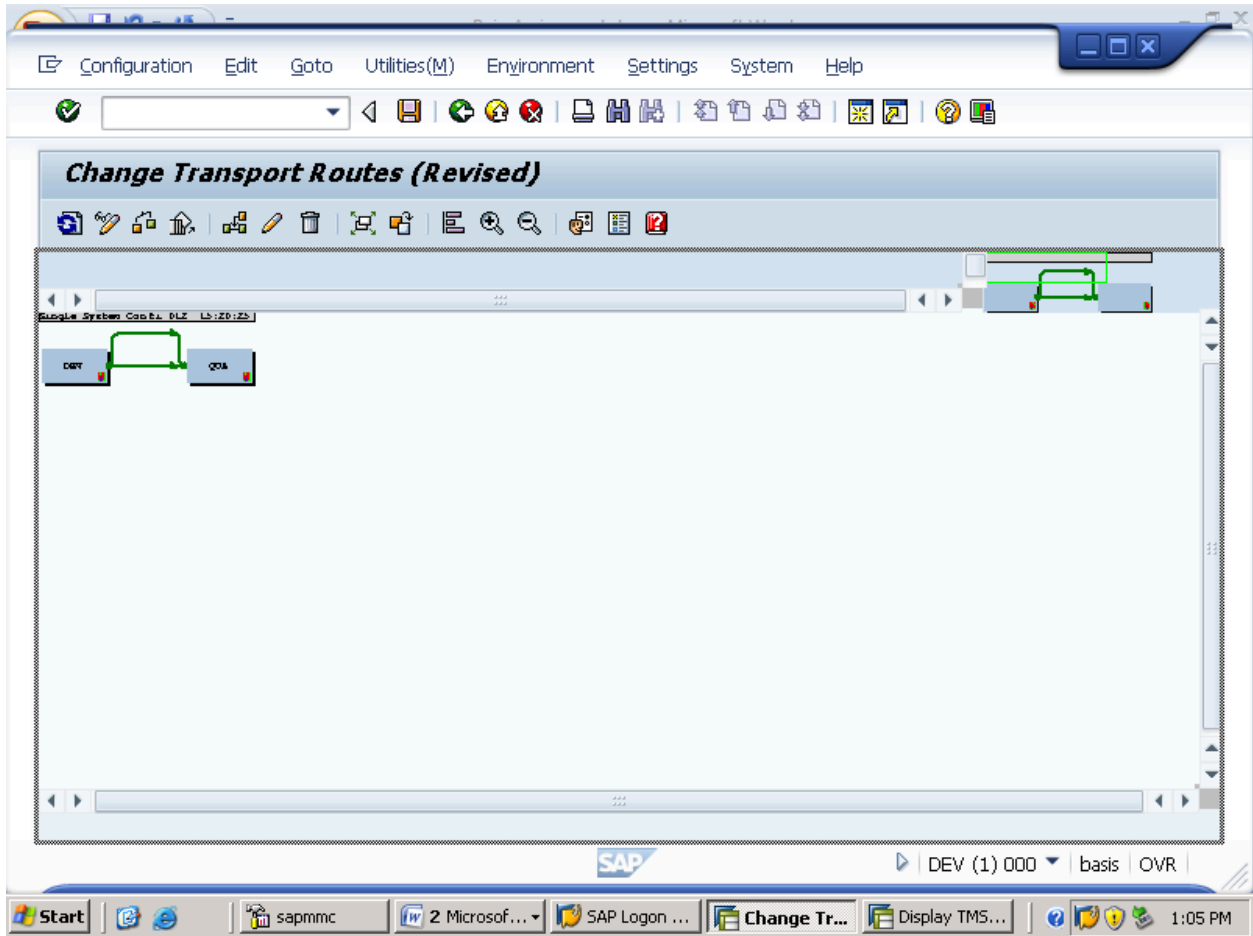

CLICK ON SAVE AS BELOW.

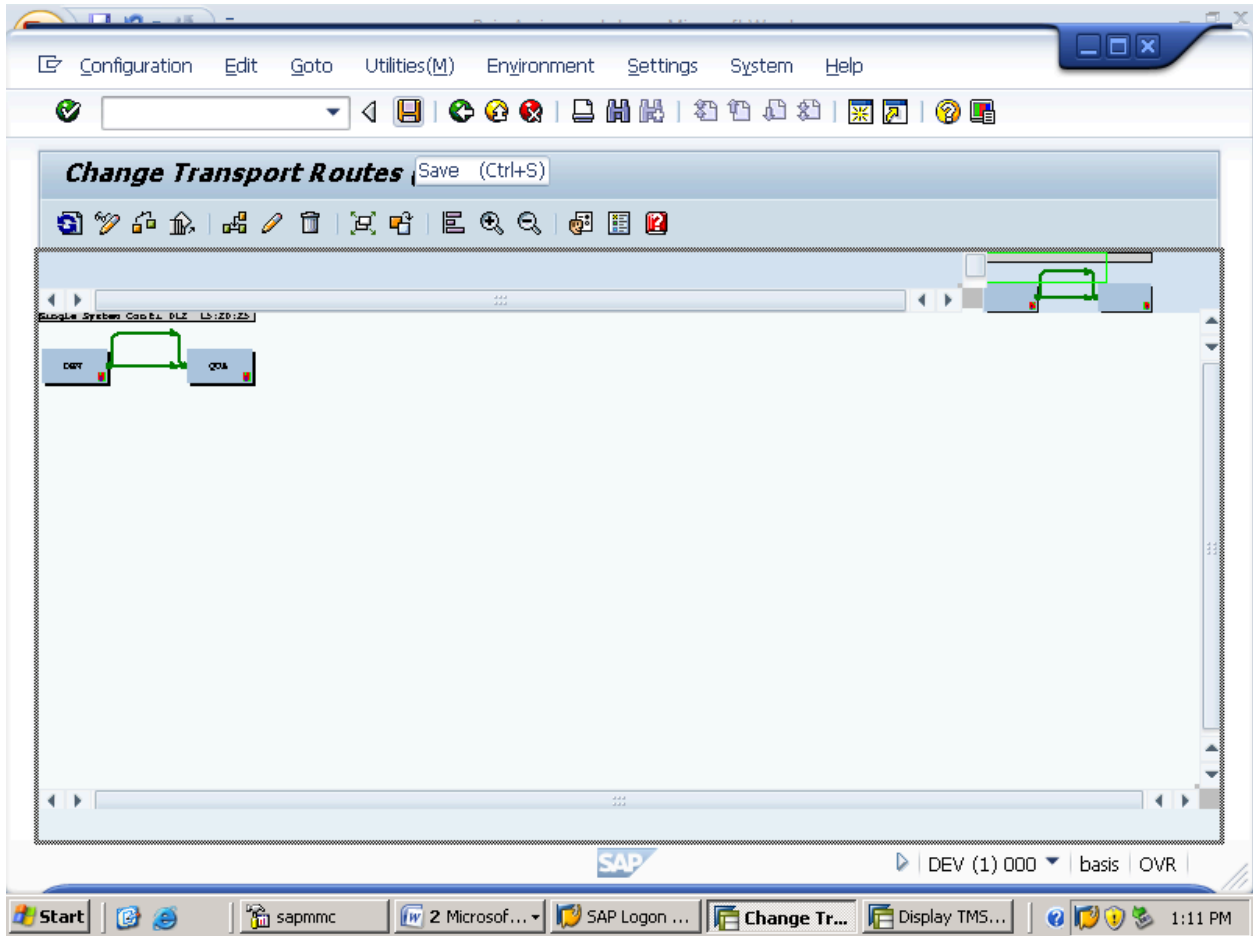

IT WILL ASK SINGLE SYSTEM CONFIGURATION CLICK ON "TRANSFER" AS BELOW.

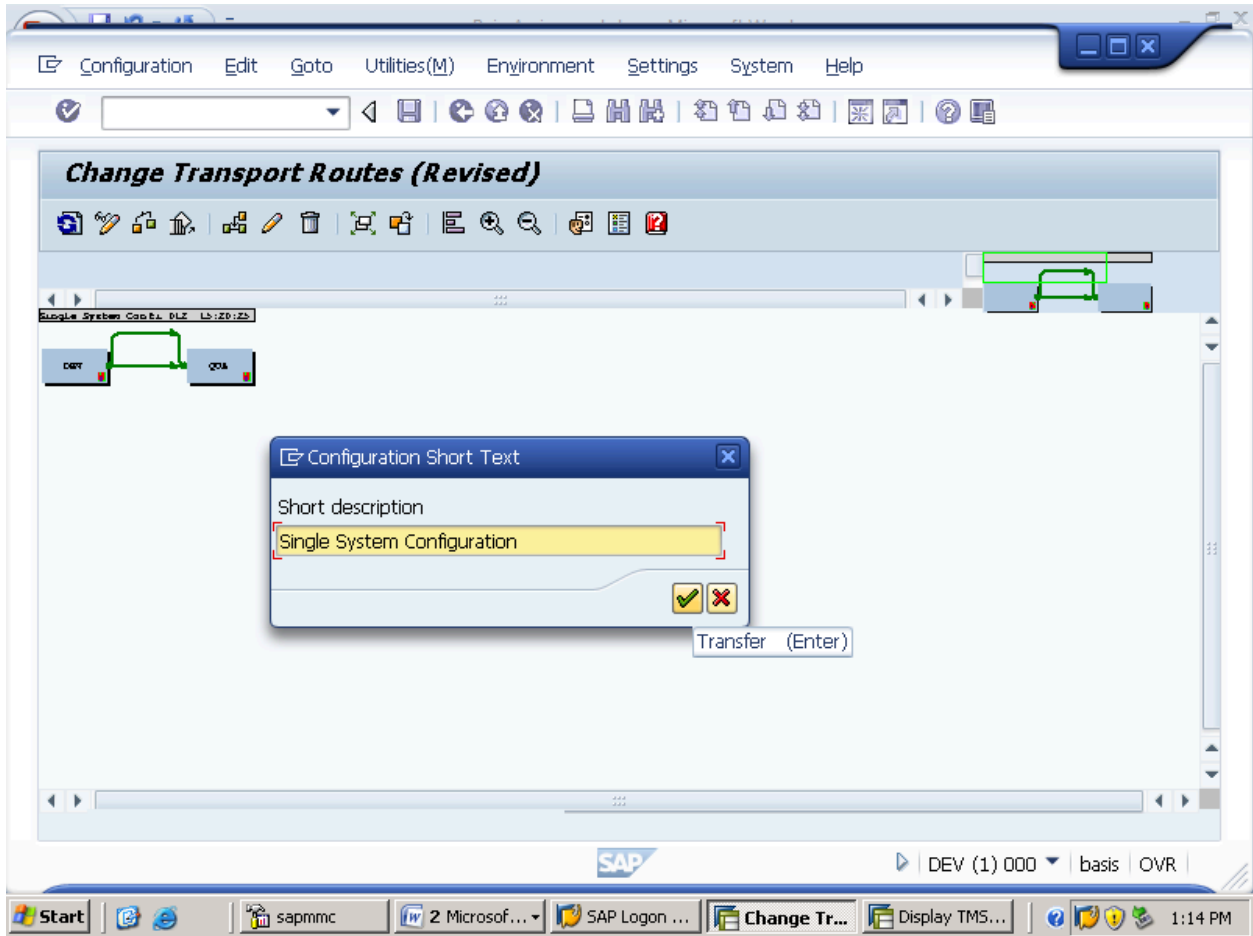

NOW CLICK ON YES.

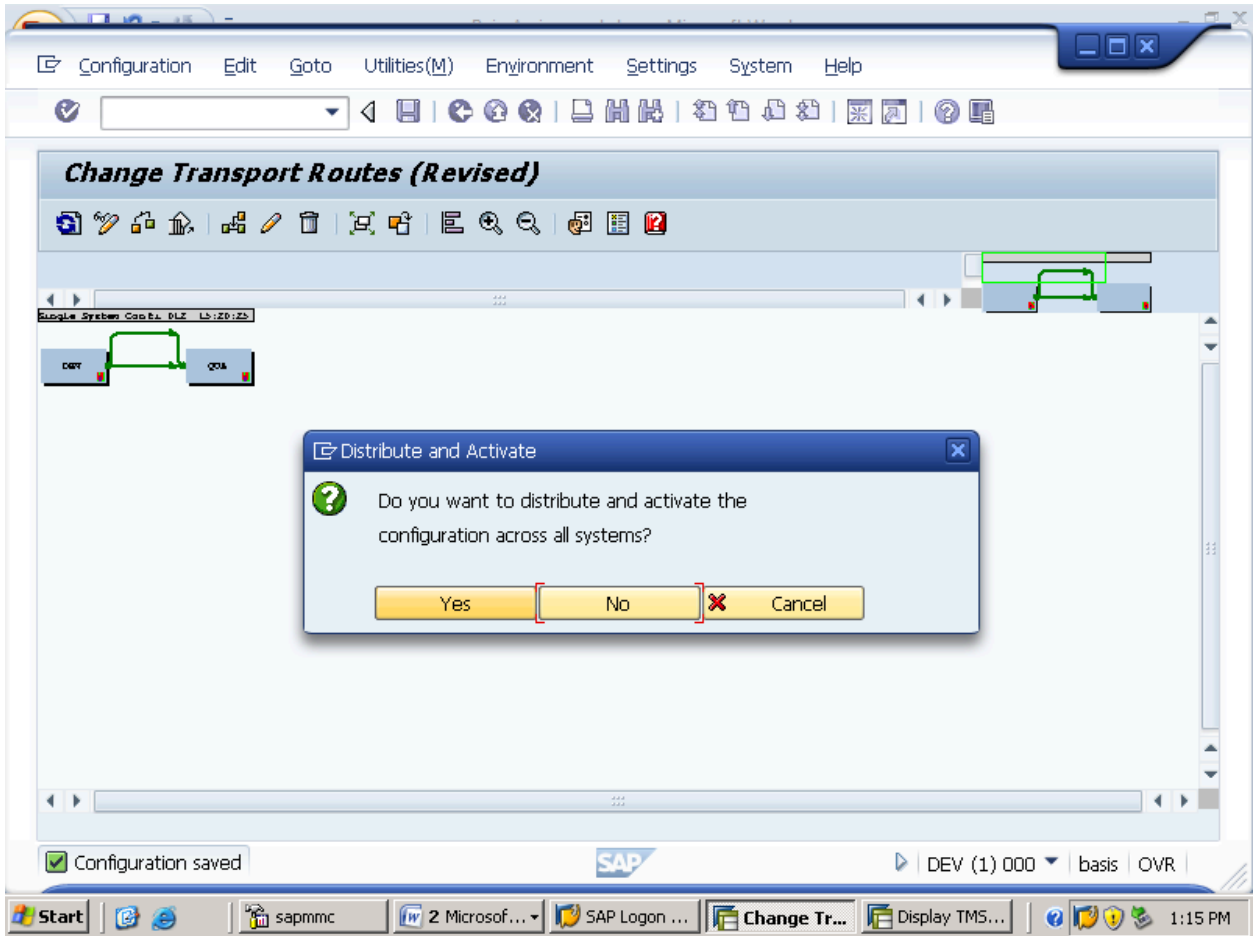

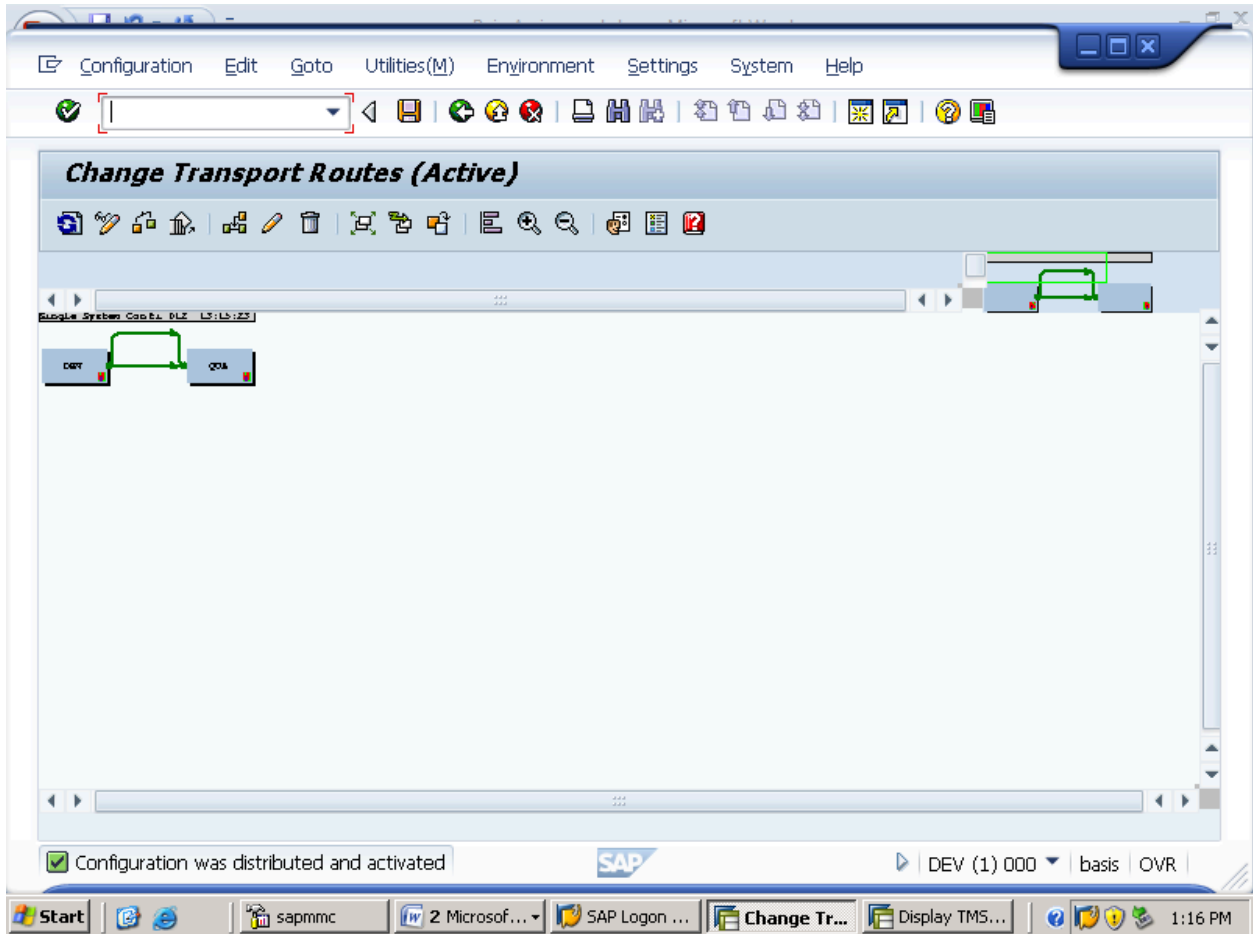

NOTE: IF YOU MAKE A ROUTE TO QVA -> PRO = THEN IT IS CALLED DELIVERY ROUTE.

IF YOU MAKE A ROUTE TO DEV -> QVA = THEN IT IS CALLED CONSOLIDATED ROUTE.

HERE ENDS THE CONFIGURATION.

15. TRANSPORT AND IMPORT REQUESTS (BOTH CUSTOMIZING AND WORK BENCH REQUESTS)

NOW GO TO "SE09" T.CODE FOR TRANSPORT REQUEST CREATION.

GO TO "SE09" CLICK ON CREATE.

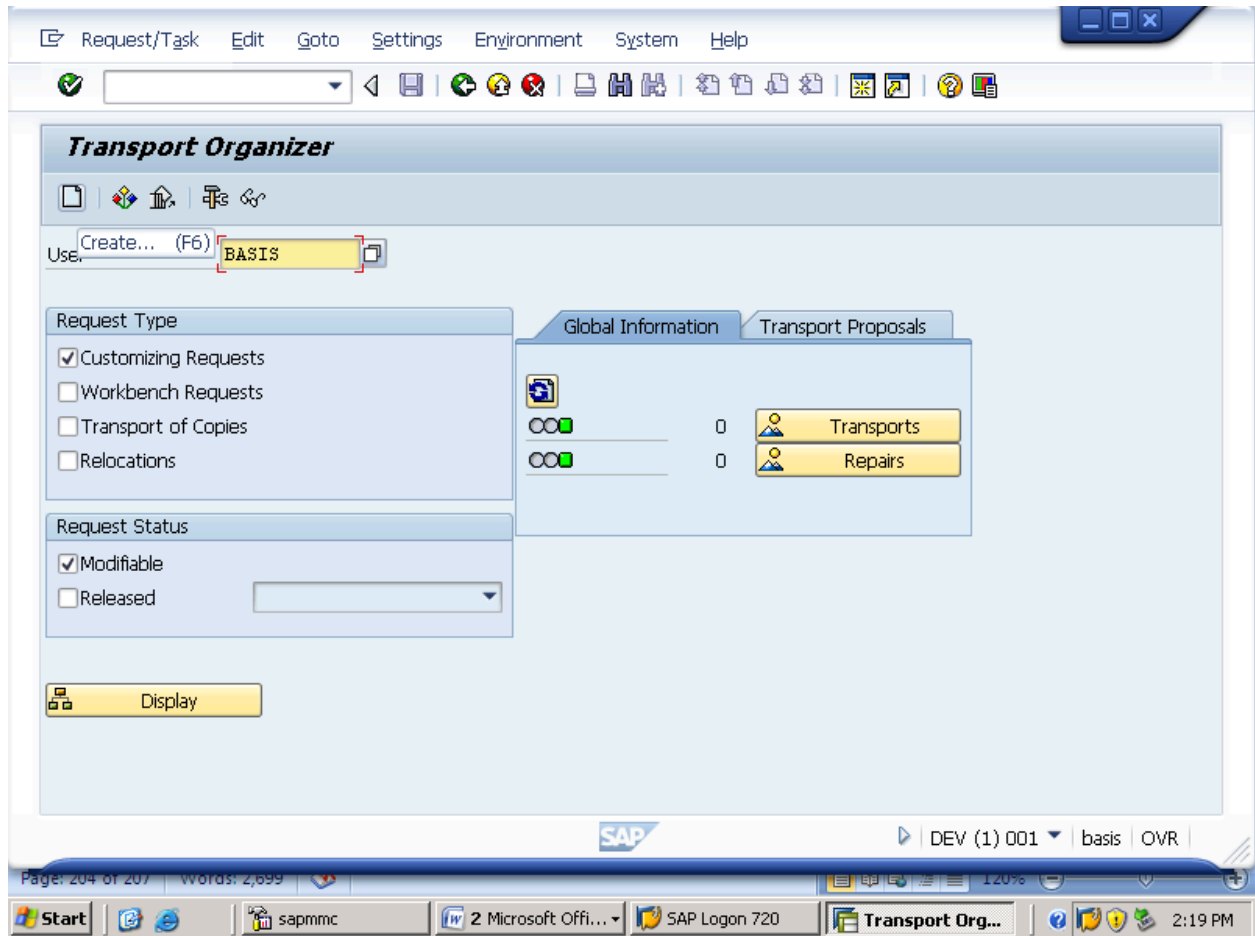

NOW SELECT WHICH REQUEST YOU WANT TO CREATE. HERE FIRST WE ARE SELECTING CUSTOMIZING (CLIENT SPECIFIC) AS BELOW.

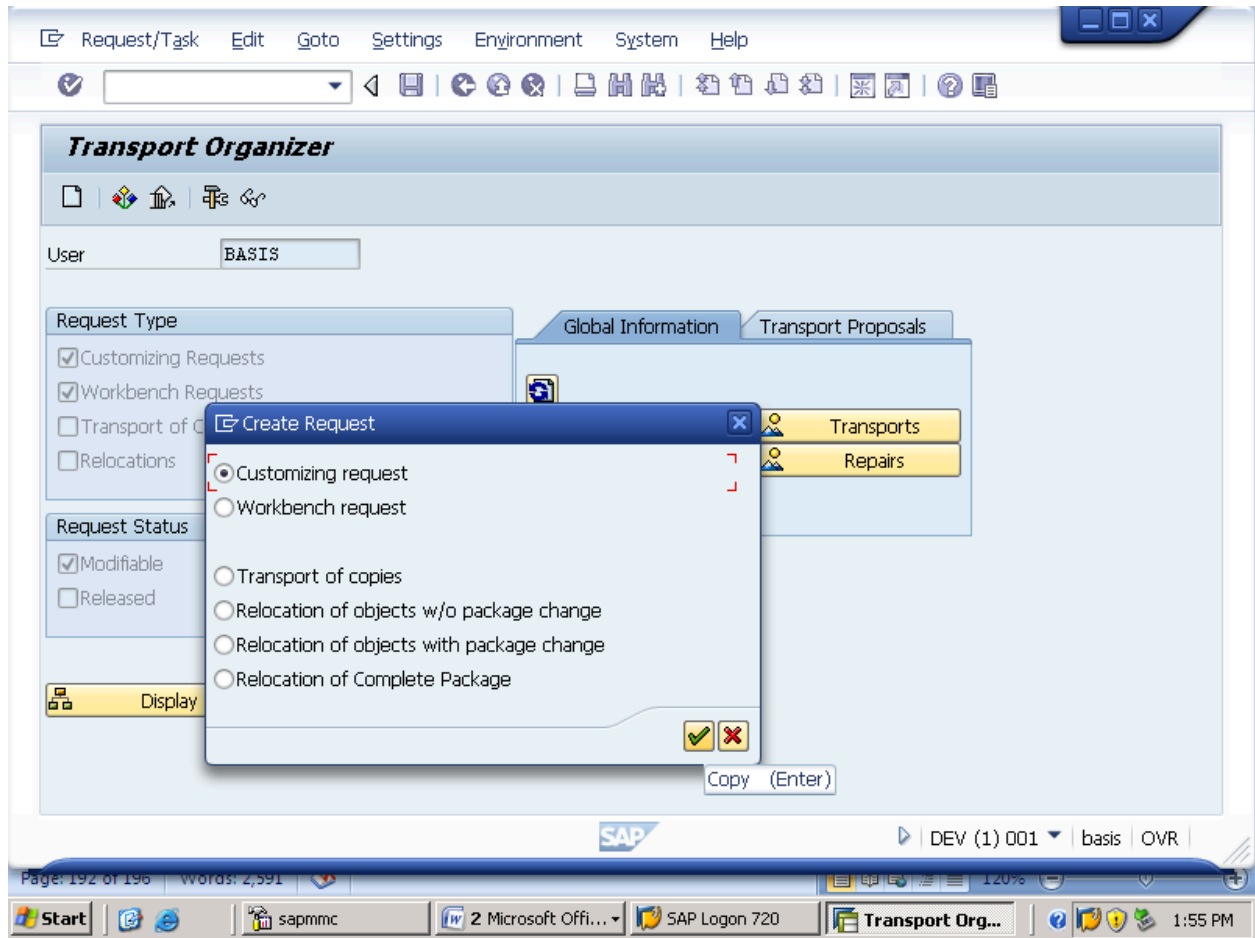

GIVE THE VALUES AND CLICK ON SAVE AS BELOW.

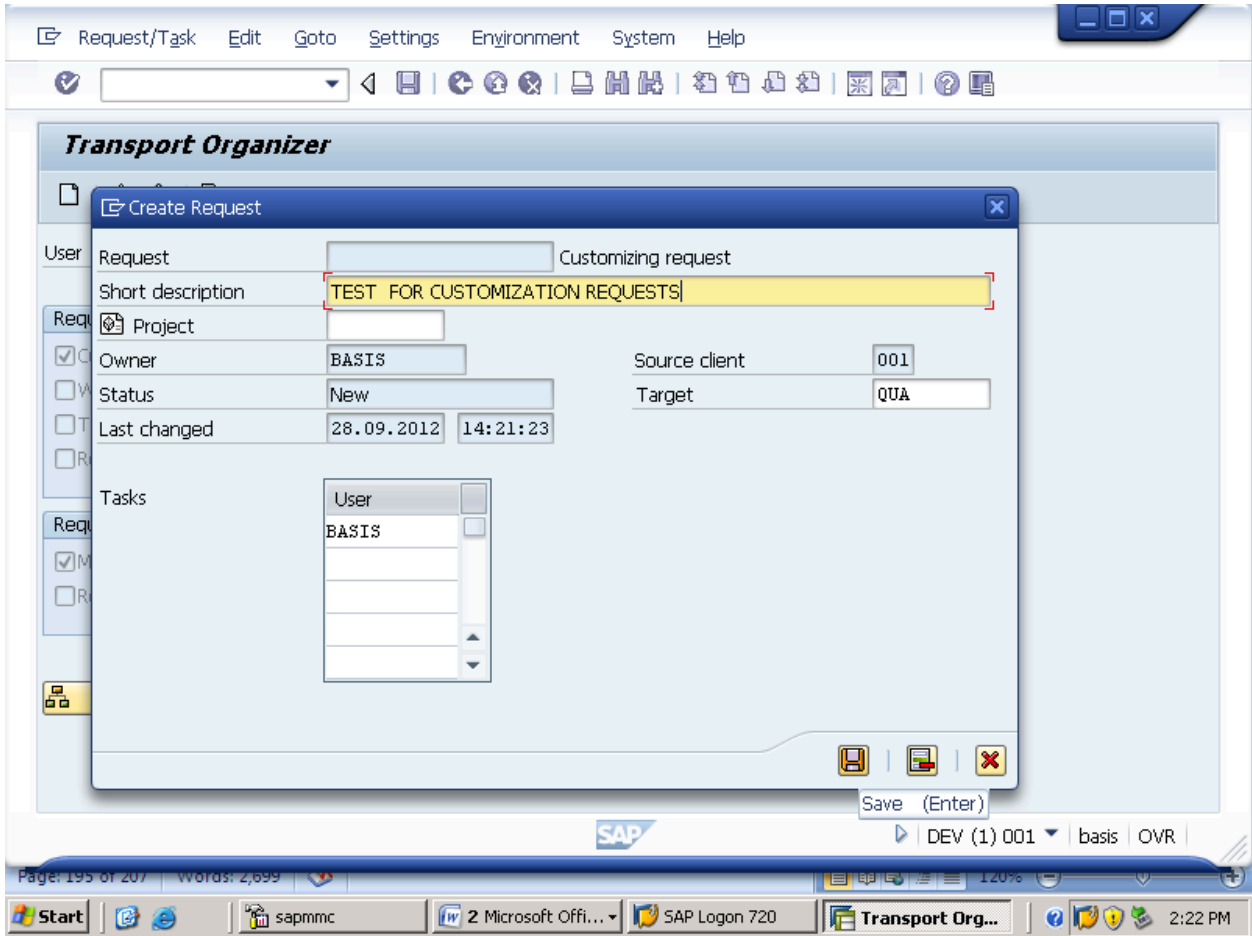

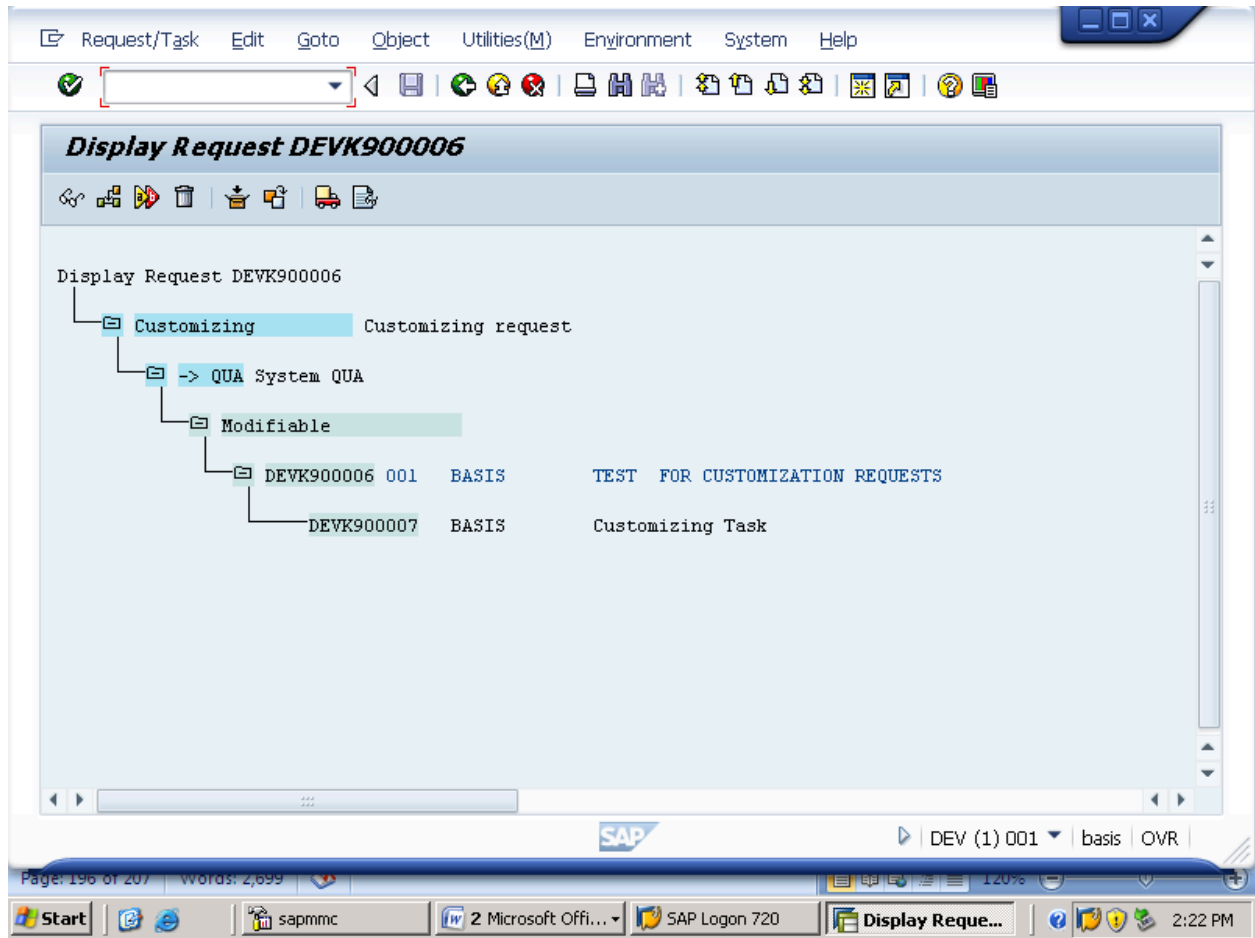

NOW GO TO T.CODE"BD54" FOR LOGICAL SYSTEM MODIFYING.

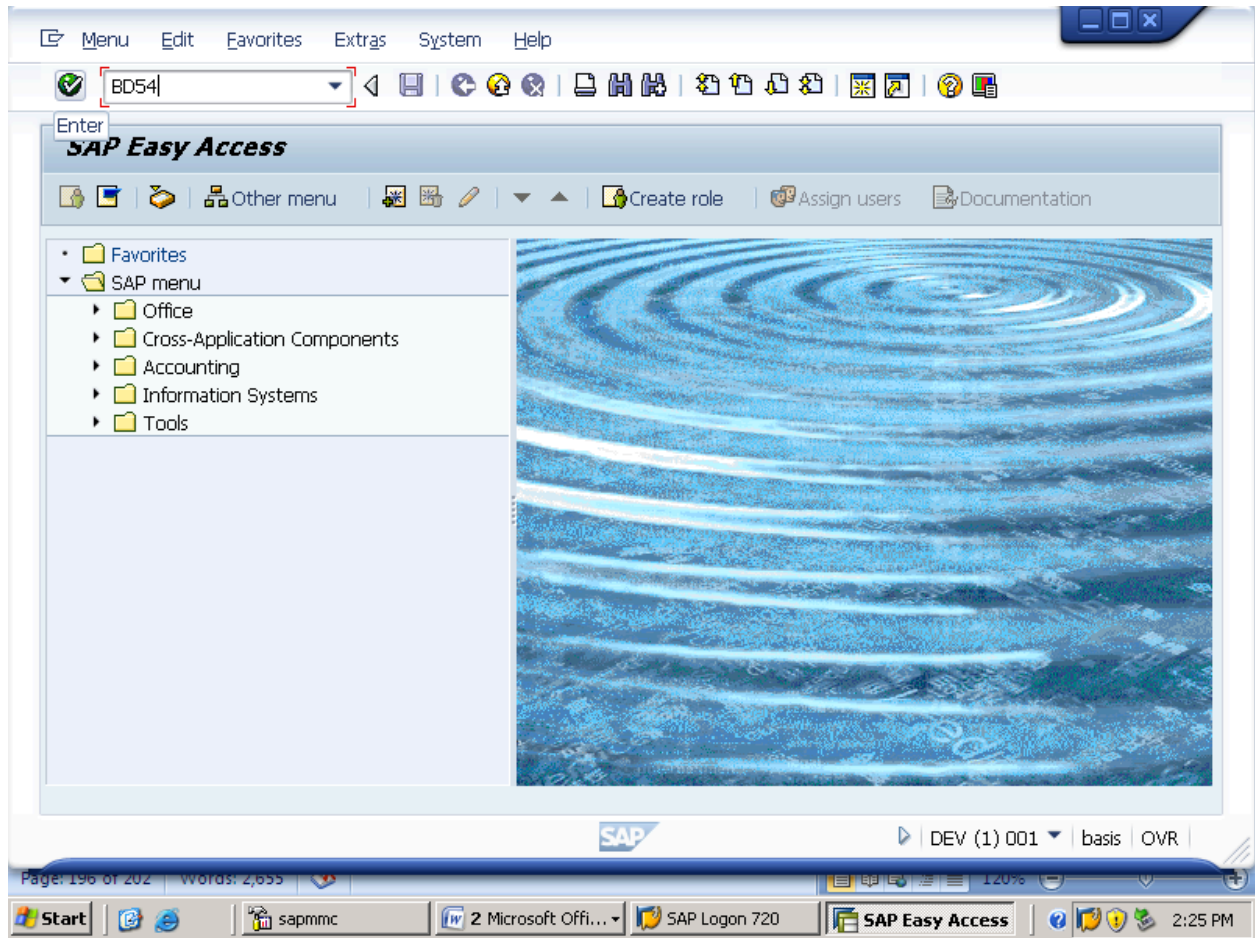

HERE WE GET A MESSAGE THAT TABLE IS CROSS-CLIENT, JUST CLICK ON CONTINUE.

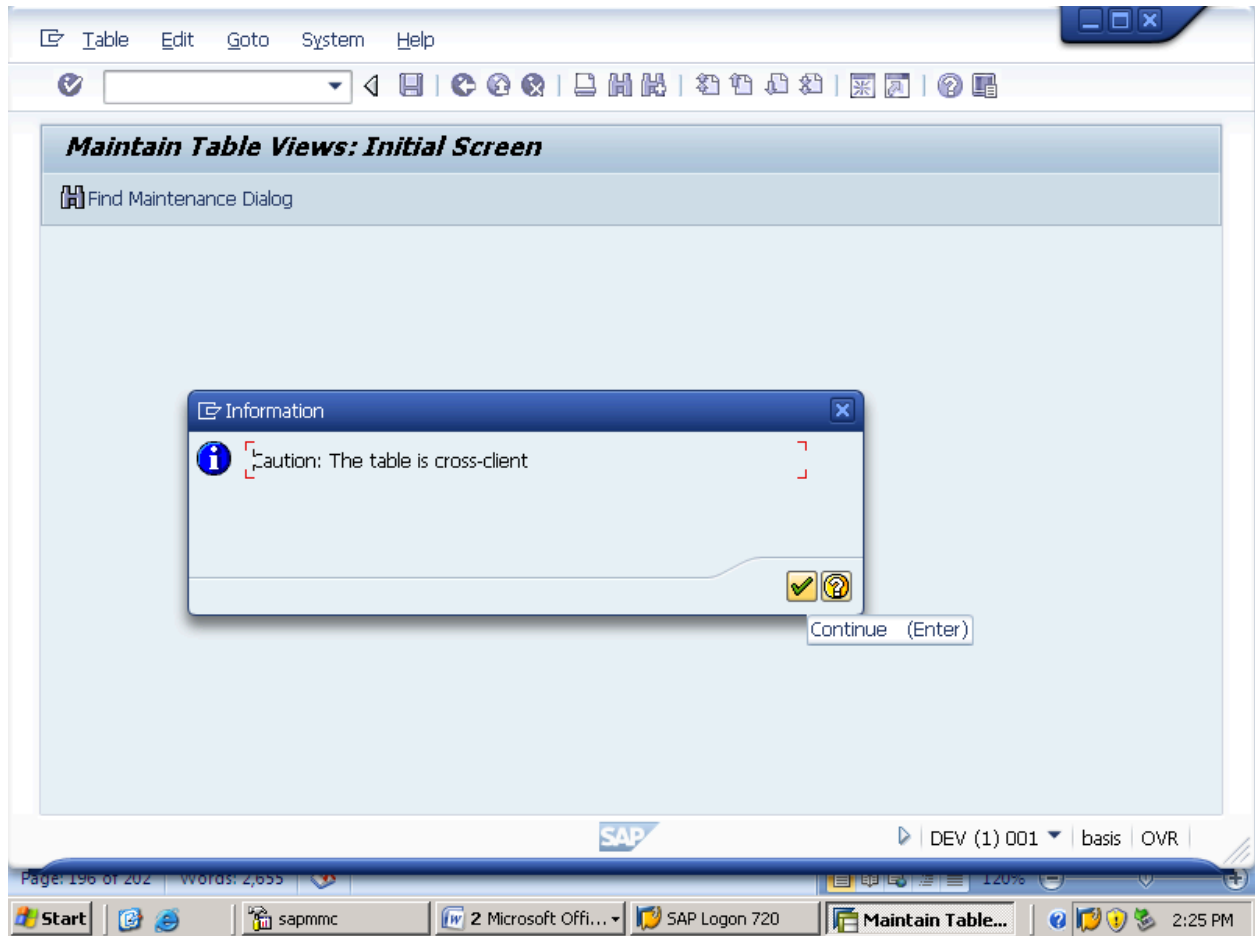

CLICK ON NEW ENTRIES AS BELOW.

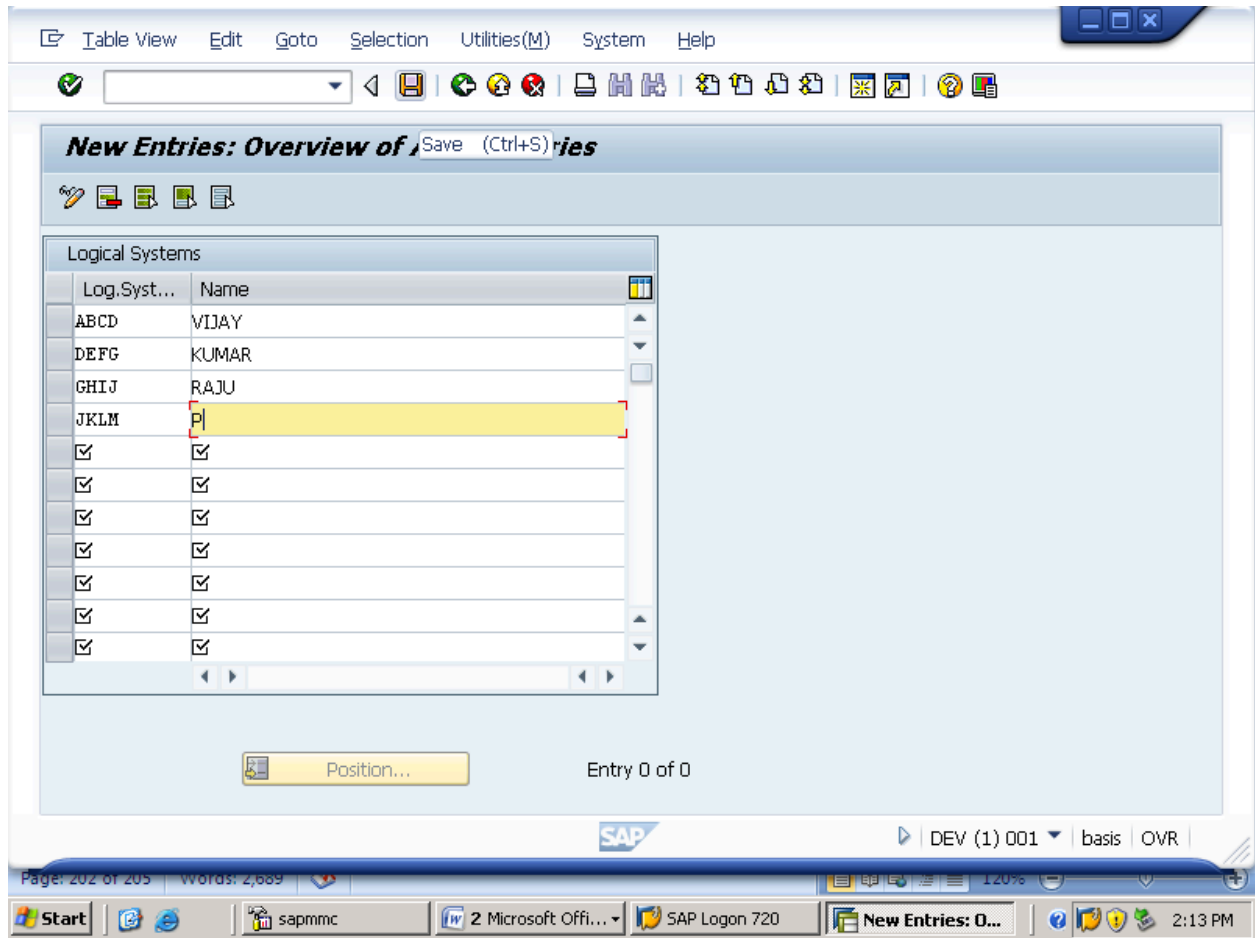

CLICK ON SAVE.

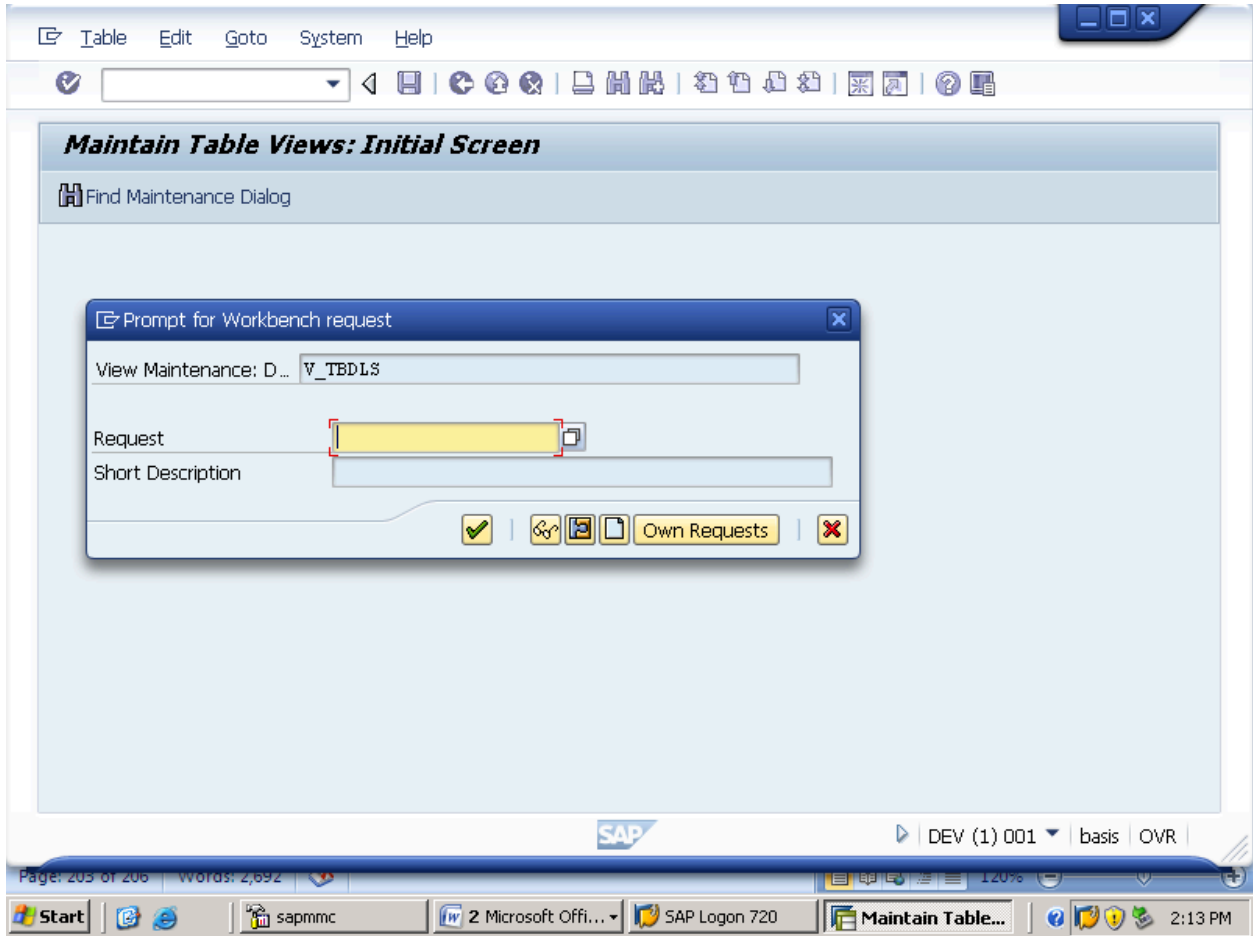

ENTER THE REQUEST AS BELOW AND DESCRIPTION.

Table Edit Goto System Help

Find Maintenance Dialog

Maintain Table Views: Initial Screen

Prompt for Workbench request

View Maintenance: D... V_TBDLS

Request **DEVK900004** Workbench request

Short Description TEST FOR WORK BENCH REQUEST

Own Requests

Continue (Enter)

SAP DEV (1) 001 basis OVR

Page: 202 of 205 words: 2,655 120%

Start sapmmc 2 Microsoft Off... SAP Logon 720 Maintain Table... 2:33 PM

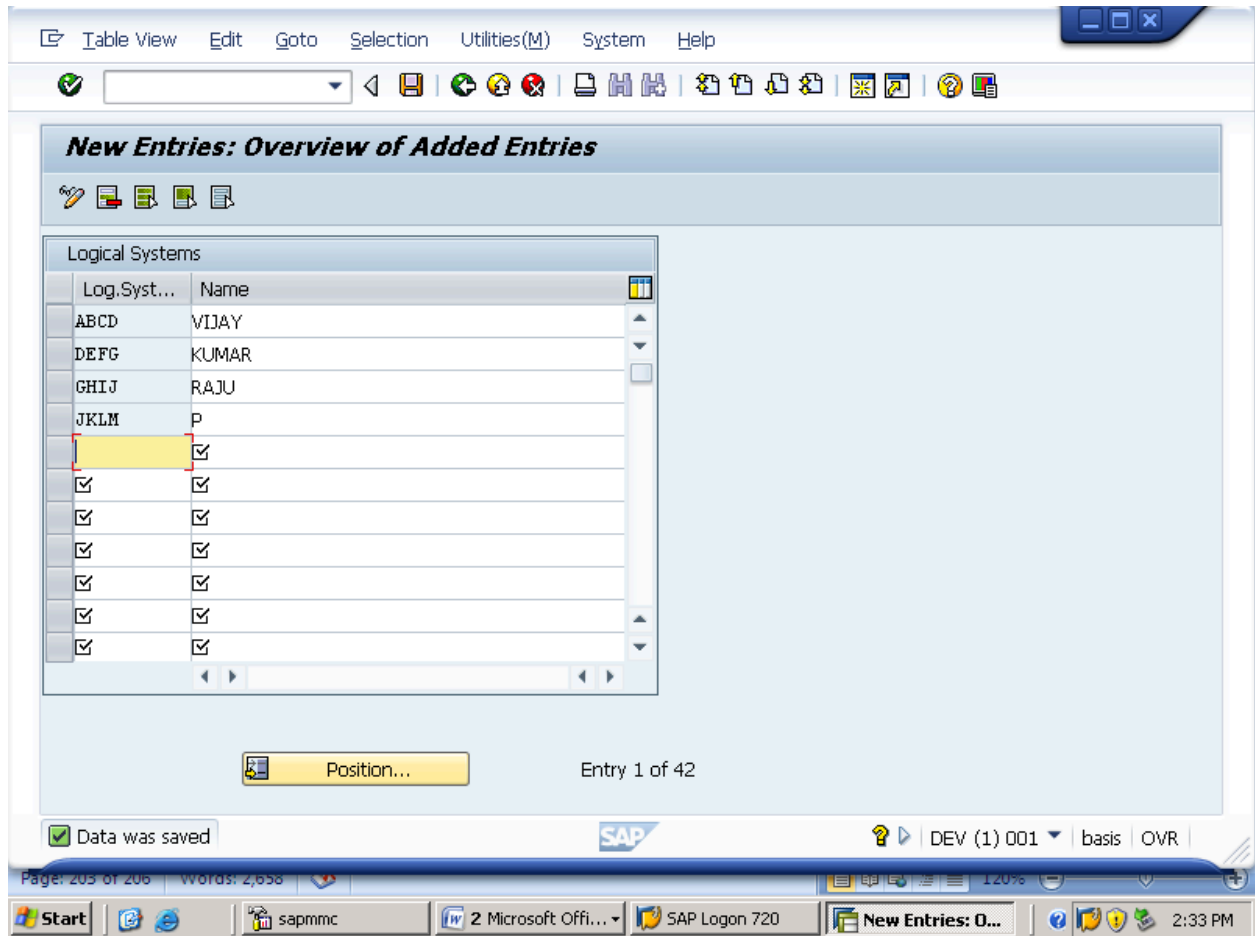

NOT GETTING (SORRY).

16. MAKE A SPOOL CONNECTION

GO TO T.CODE "SPAD" AND CLICK IN DISPLAY AS BELOW.

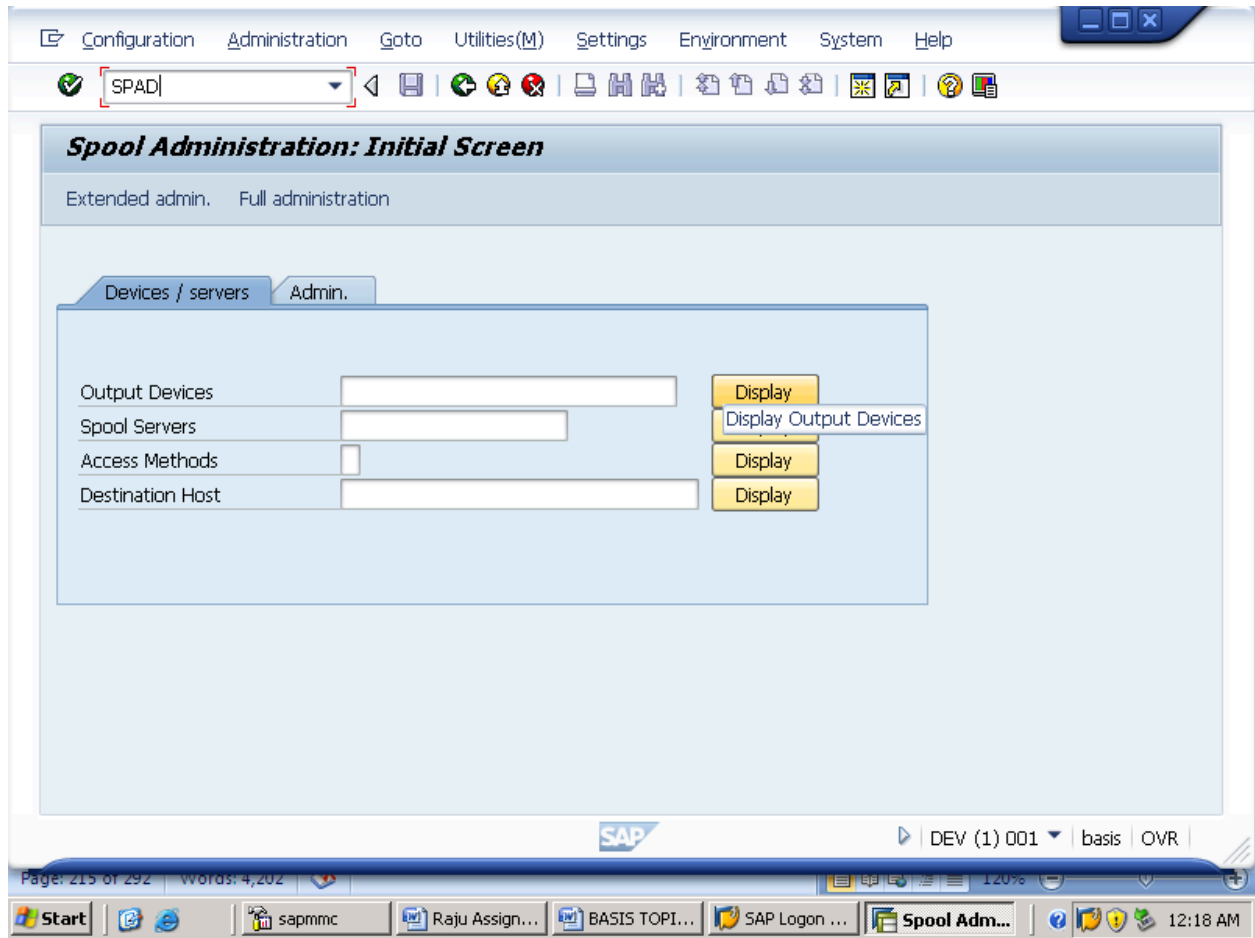

SELECT AND DOUBLE CLICK ON THE “SPOOL DEVICE” (OR) PRINTER WHICH YOU WANT TO CONNECT AS BELOW.

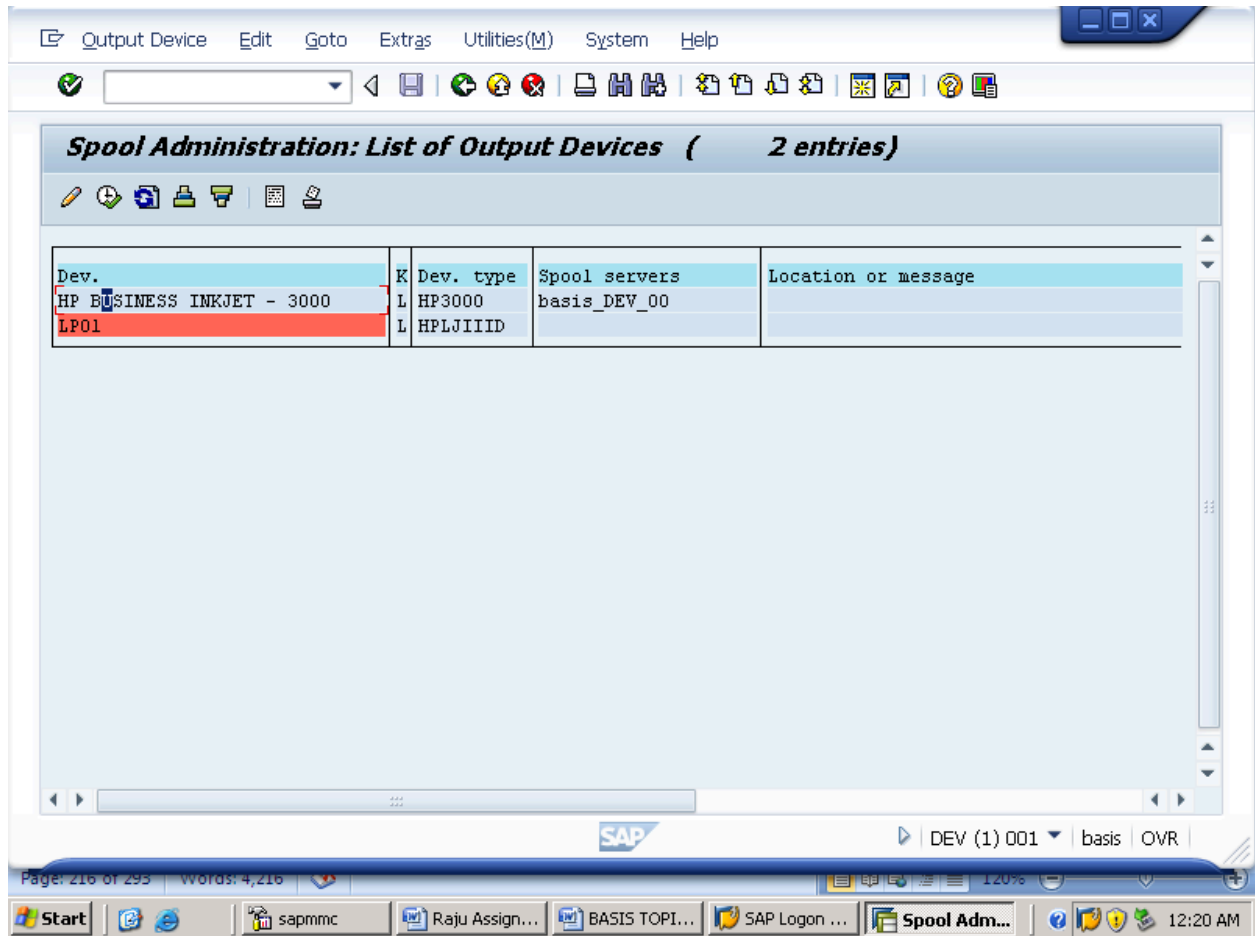

HERE ENDS SPOOL CONNECTION.(ACTUALLY IT IS OS ADMIN JOB TO CONNECT THE SPOOL CONFIGURATION IN REAL TIME)

17. CREATE MASS USERS

WE CAN DO THIS WITH THE T.CODE "SU10" AS BELOW.

CLCIK ON CREATE.

ENTER USER TYPE - > DIALOG, DEPENDING ON THE REQUIREMENT FILL OUT THE OTHER FIELDS.

GOTO ROLES TAB AND ENTER THE ROLES REQUIRED (PLS NOTE THAT SAME ROLES WILL BE GIVEN TO ALL THE USERS)

BASED ON THE REQUIREMENT YOU CAN ALSO ASSIGN PROFILES/GROUPS THE SAVE IT.

RESULT: YOU HAVE CREATED MASS USERS WITH SAME ROLE.

NOTE: ALL THE USERS ARE ASSIGNED RANDOM SYSTEM GENERATED PWD. WHICH CAN BE VIEWED IN LOG WHICH IS IN THE SCREEN AFTER YOU SAVE?

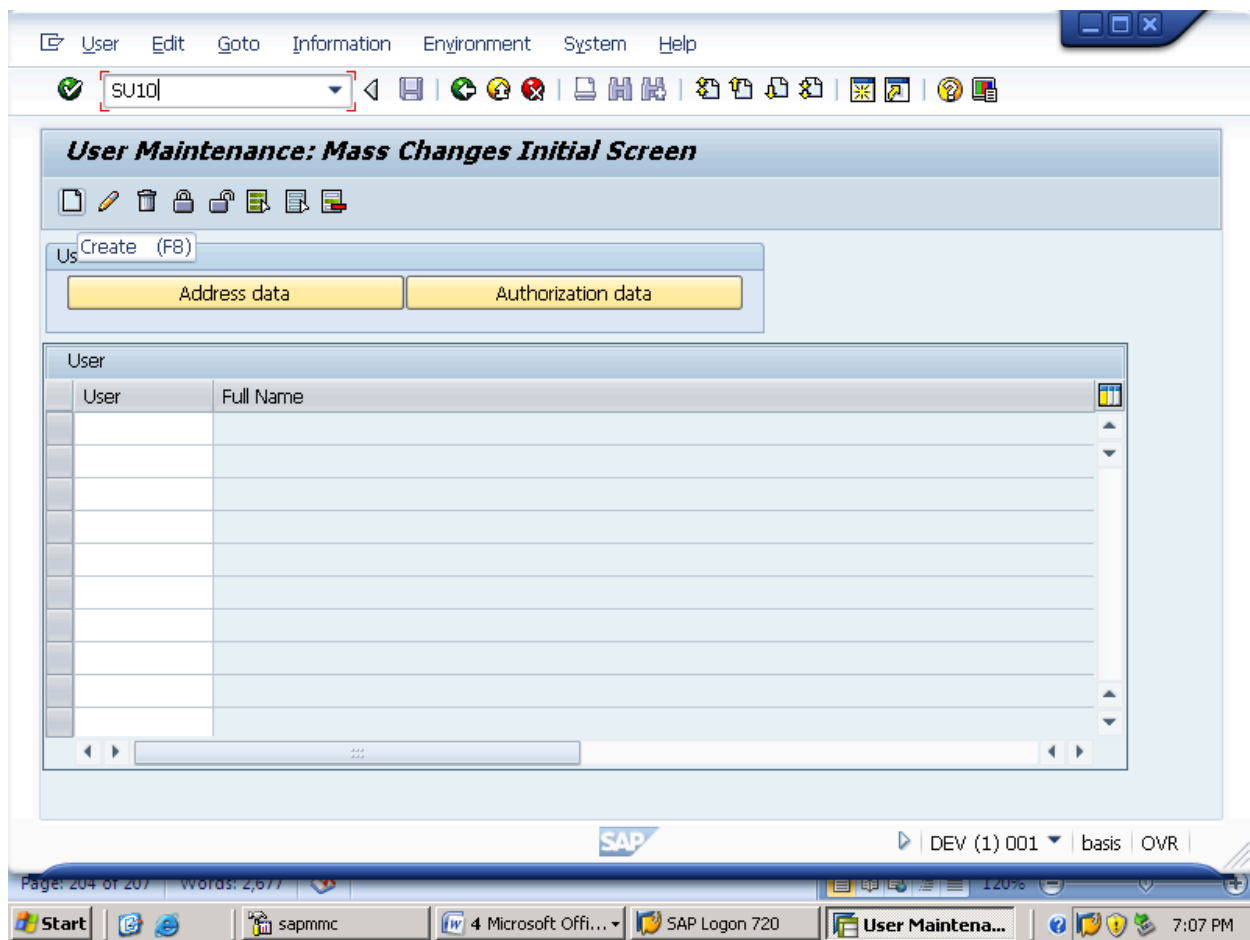

ENTER THE USER NAME.

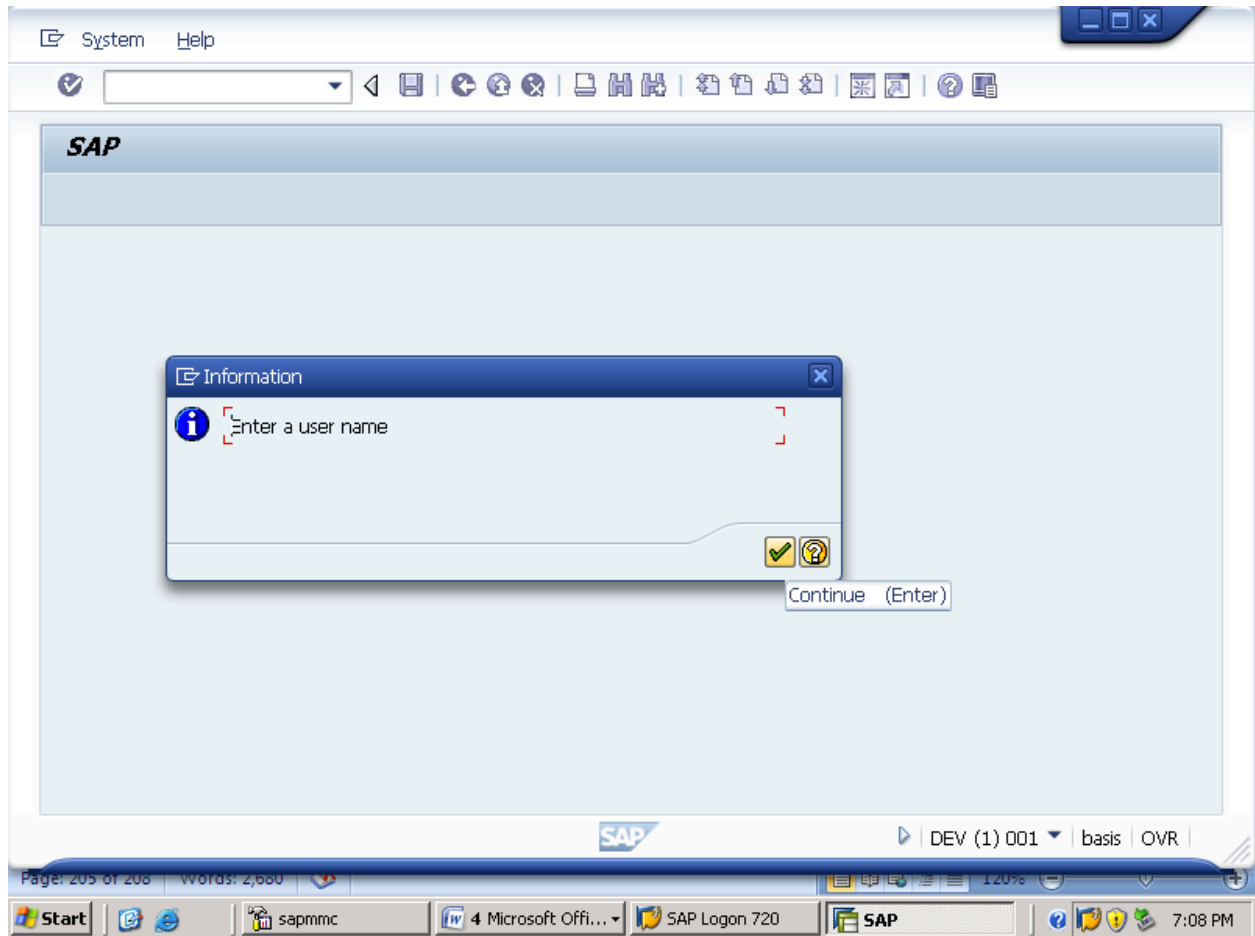

CLICK ON AUTHORIZATION DATA AS BELOW.

WE CAN SELECT THE USER ACCORDING TO THE ADDRESS OF THE PERSON BY CLICKING ON ADDRESS DATA AS BELOW AND FILL THE REQUIRED FILEDS.

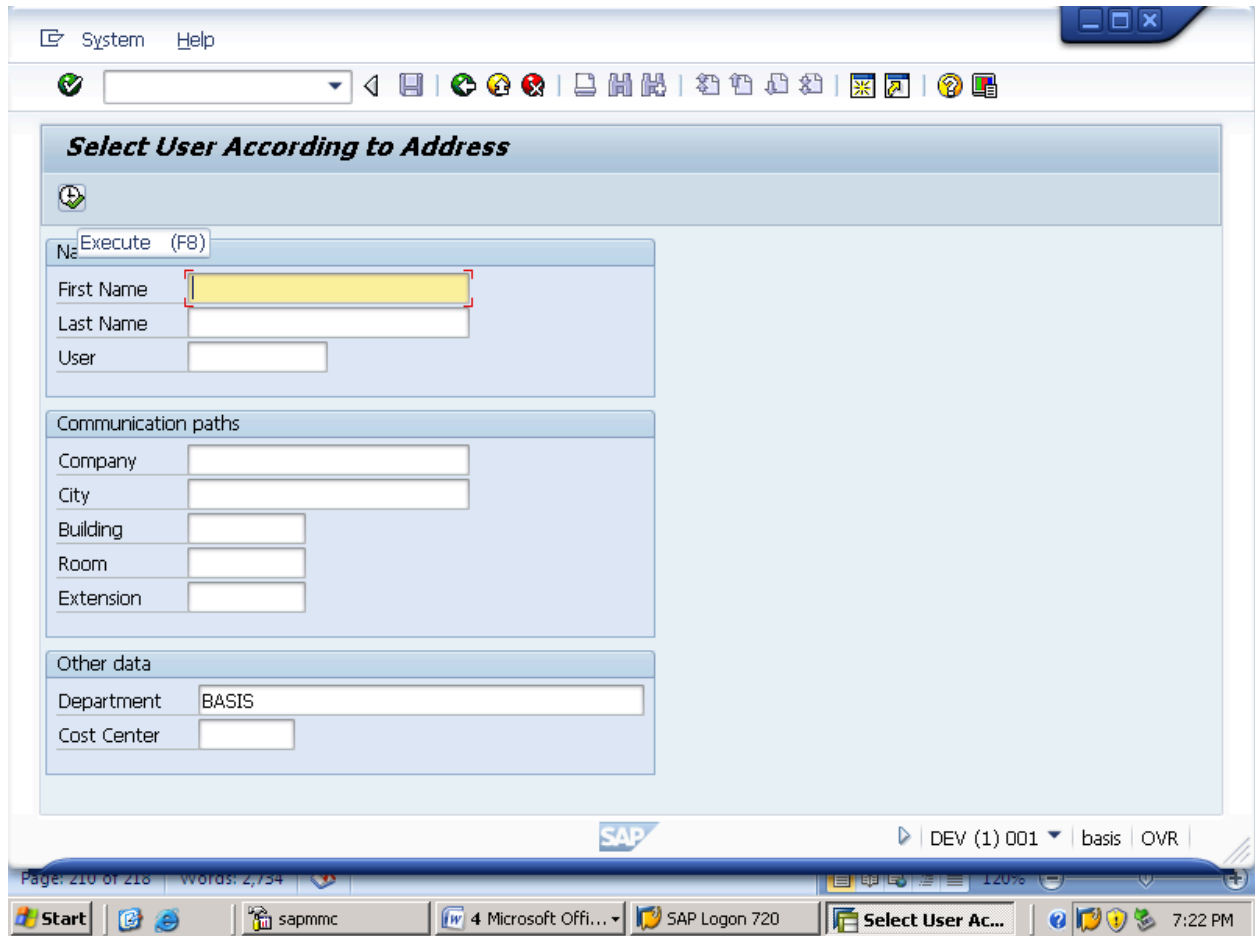

IF YOU HAVE DATA THEN FILL THE FIELDS ACCORDING TO YOUR REQUIREMENT.

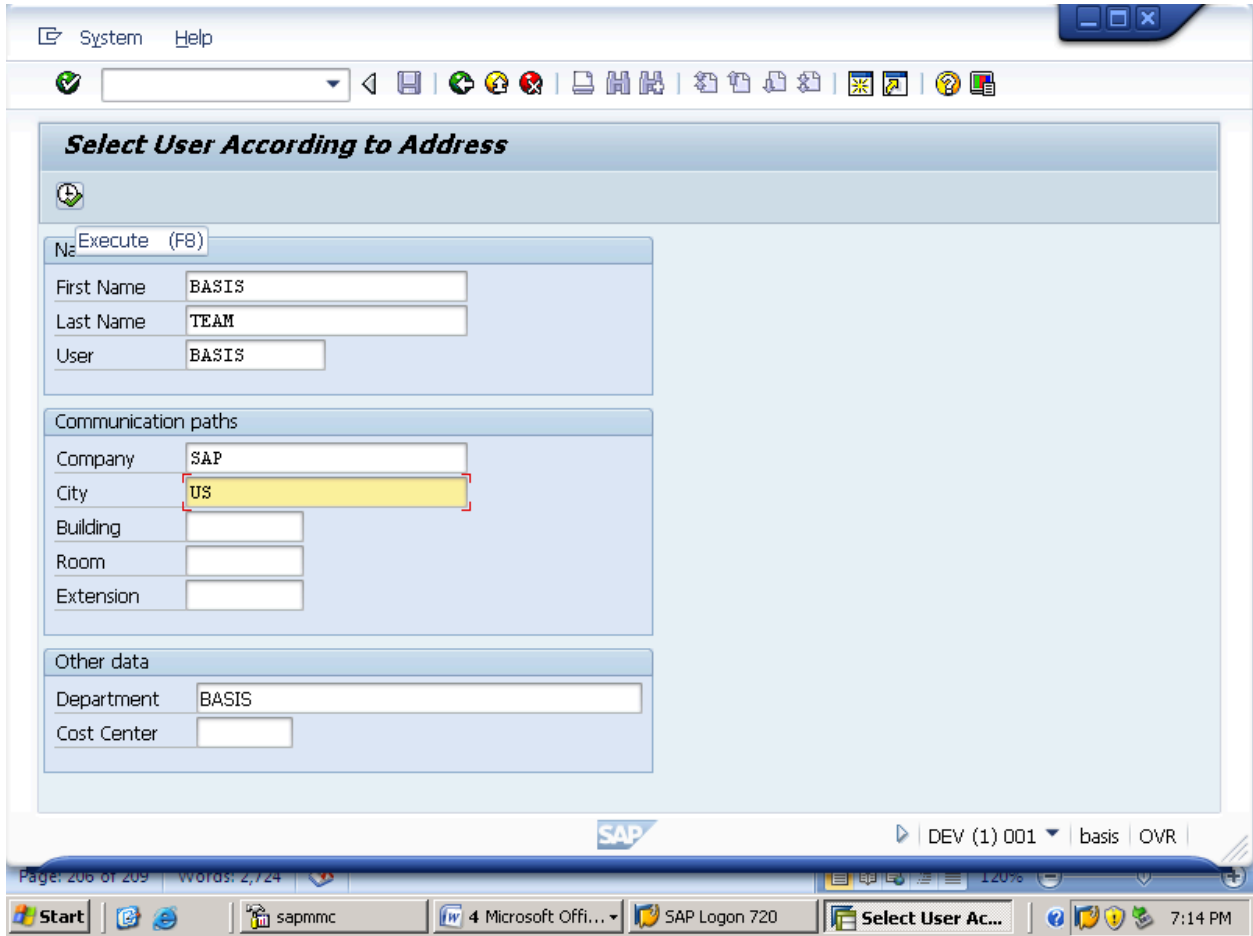

AND CLIK ON EXECUTE.

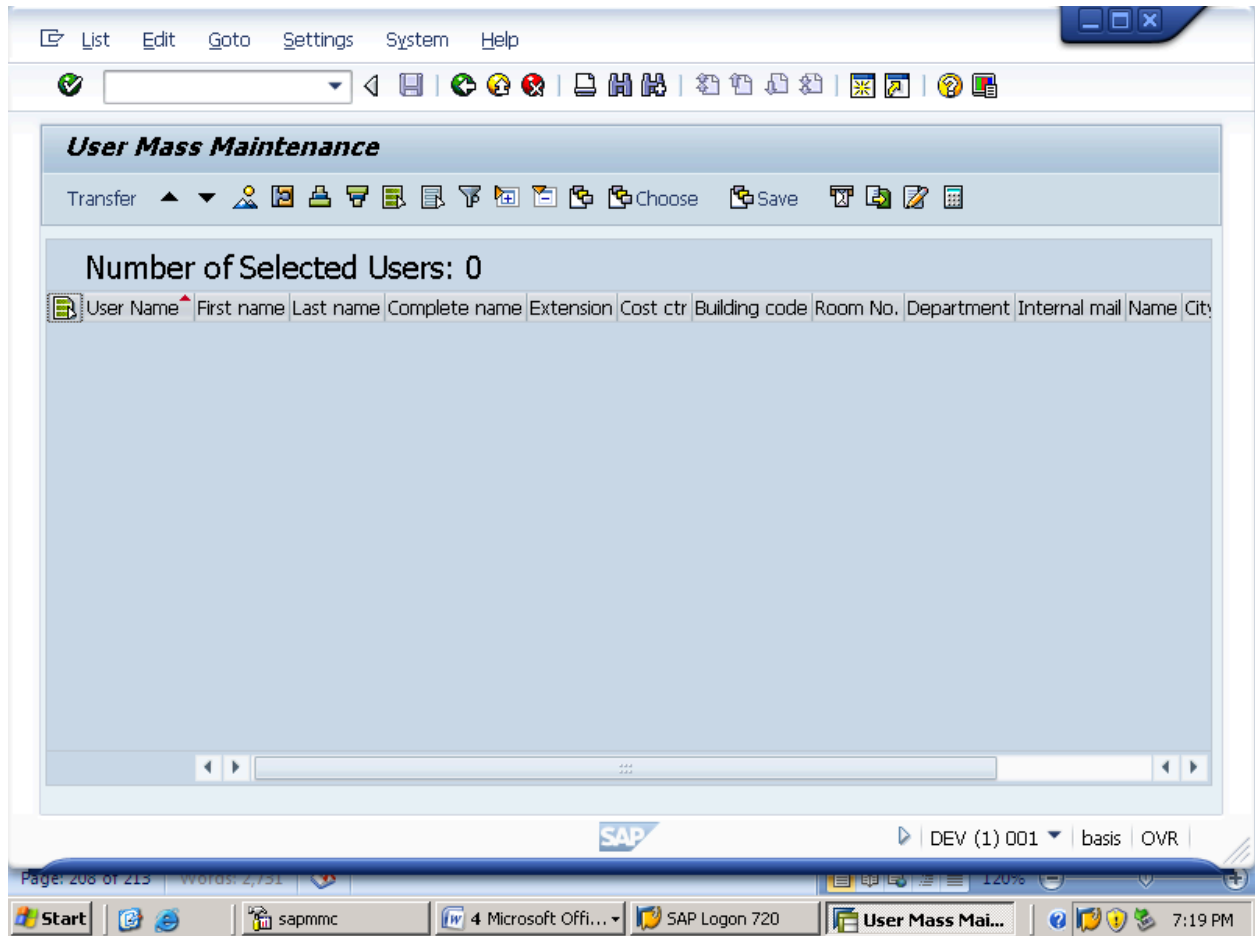

NOW COME BACK AND GO TO AUTHORIZATION + SAVE AND CLICK ON EXECUTE.

HERE ALSO NO NEED TO FILL THE FIELDS SINCE WE DON'T HAVE DATA, DIRECTLY WE CAN EXECUTE WITHOUT ENTERING THE FIELDS.

Program Edit Goto System Help

Execute (F8) or user

User	<input type="text"/>	<input type="checkbox"/>	→
Group for authorization	<input type="text"/>		→
User group (general)	<input type="text"/>		→
Reference user	<input type="text"/>		→
User ID alias	<input type="text"/>		→
Role	<input type="text"/>		→
Profile name	<input type="text"/>		→
AND Profil	<input type="text"/>	AND Profil	<input type="text"/>
Transaction Code	<input type="text"/>		

Selection by Field Name

Field Name	<input type="text"/>	Value	<input type="text"/>
------------	----------------------	-------	----------------------

Selection by authorizations

Authorization object	<input type="text"/>	→
Authorization	<input type="text"/>	→

SAP | DEV (1) 001 | basis | OVR

Page: 210 of 217 | words: 2,734 | 120%

Start | sapmmc | 4 Microsoft Offi... | SAP Logon 720 | Users by Comp... | 7:20 PM

Program Edit Goto System Help

Users by Complex Selectio Save as Variant... (Ctrl+S)

Selection criteria for user

User	BASIS	→
Group for authorization	SAP*	→
User group (general)	SAP*	→
Reference user		→
User ID alias		→
Role		→
Profile name		→
AND Profil	AND Profil	
Transaction Code		

Selection by Field Name

Field Name		Value	
------------	--	-------	--

Selection by authorizations

Authorization object		→
Authorization		→

SAP DEV (1) 001 basis OVR

Page: 208 of 215 words: 2,730 120%

Start sapmmc 4 Microsoft Offi... SAP Logon 720 Users by Comp... 7:17 PM

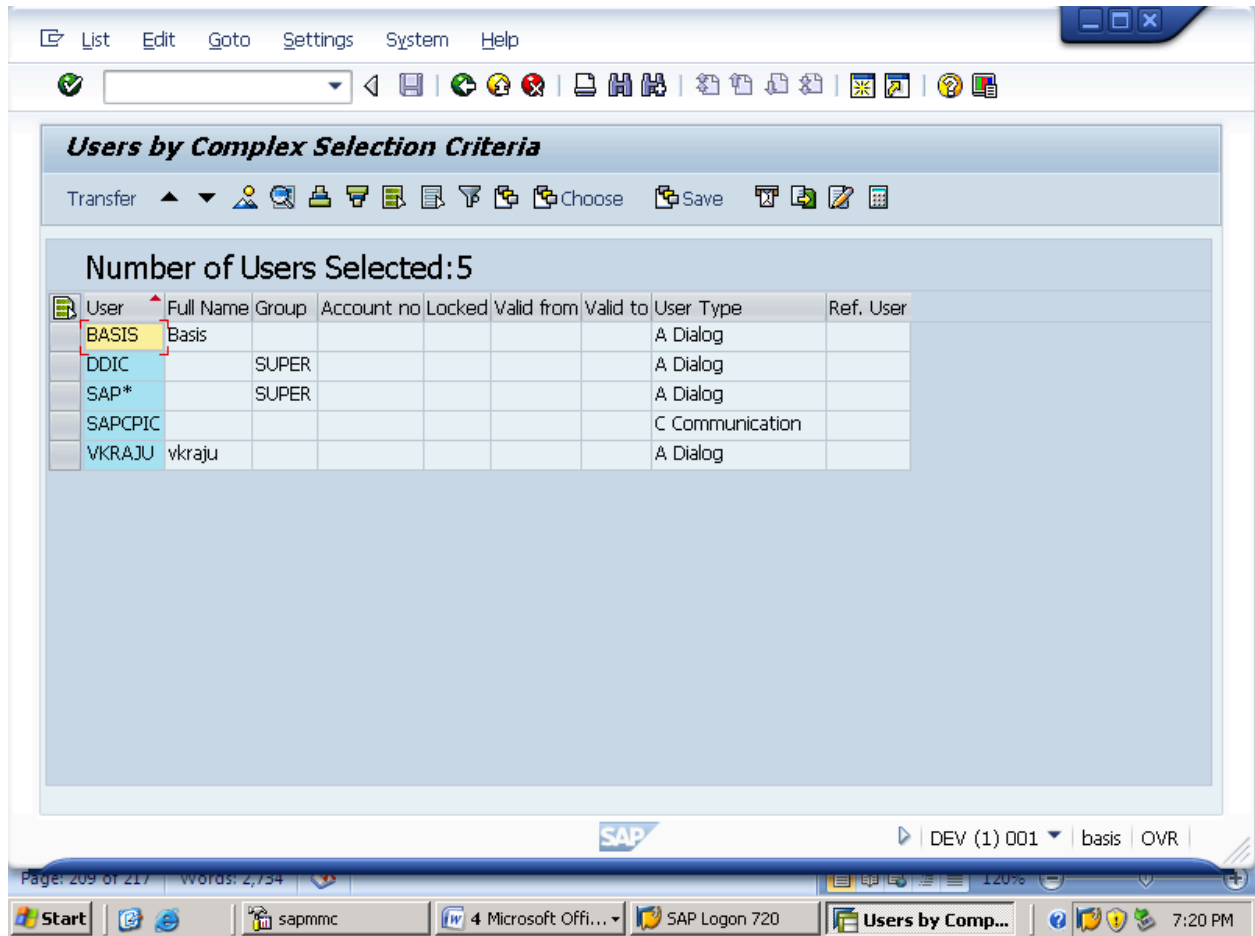

HERE ENDS CREATION OF MASS USERS.

18. HOW TO CHANGE PARAMETERS AND STATUS OF MASS USERS

WE CAN CHANGE PARAMETERS AND STATUS IN "SU10" ONLY BY CLICKIN ON DISPLAY/CHANGE BUTTON AS BELOW.

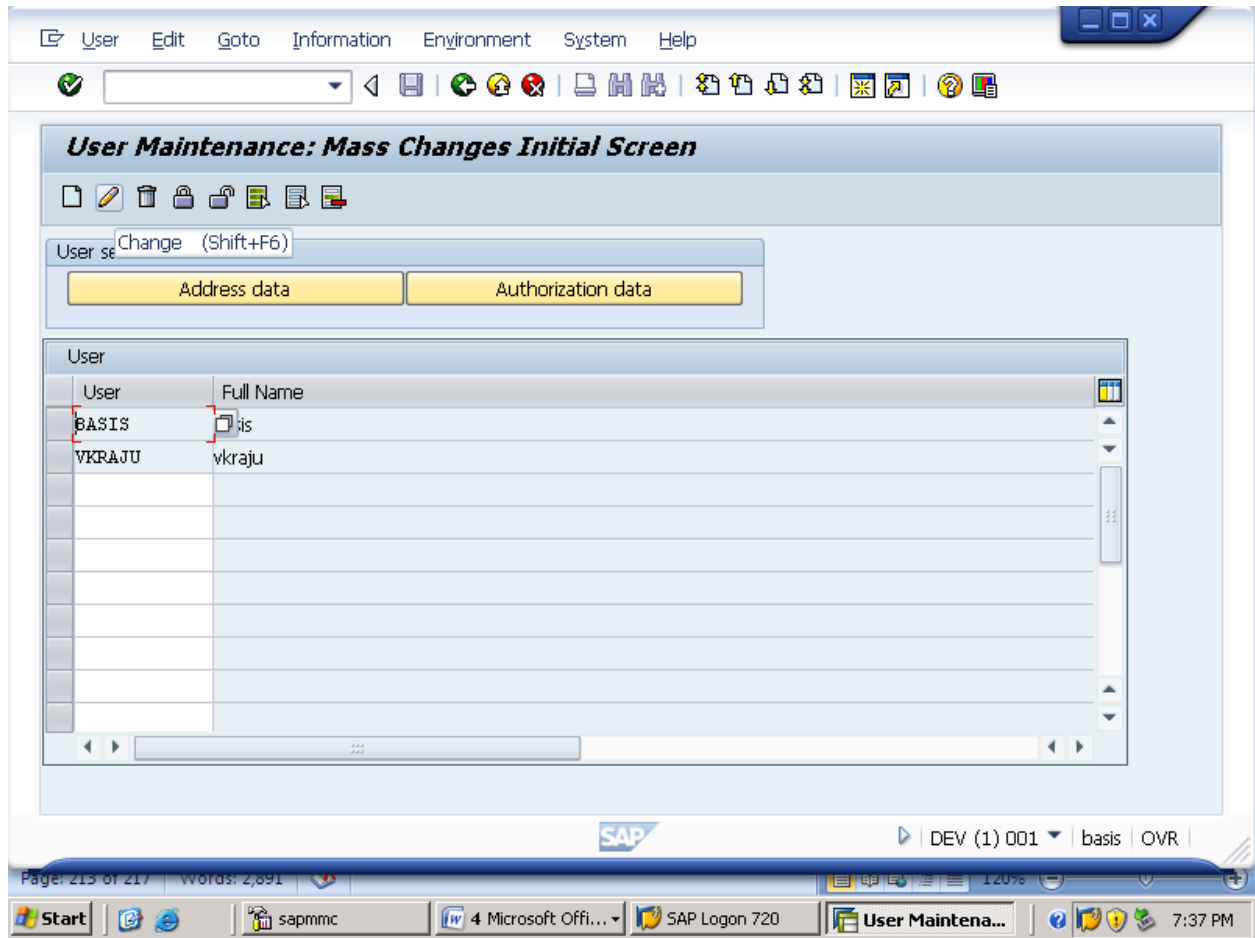

ADDRESS:

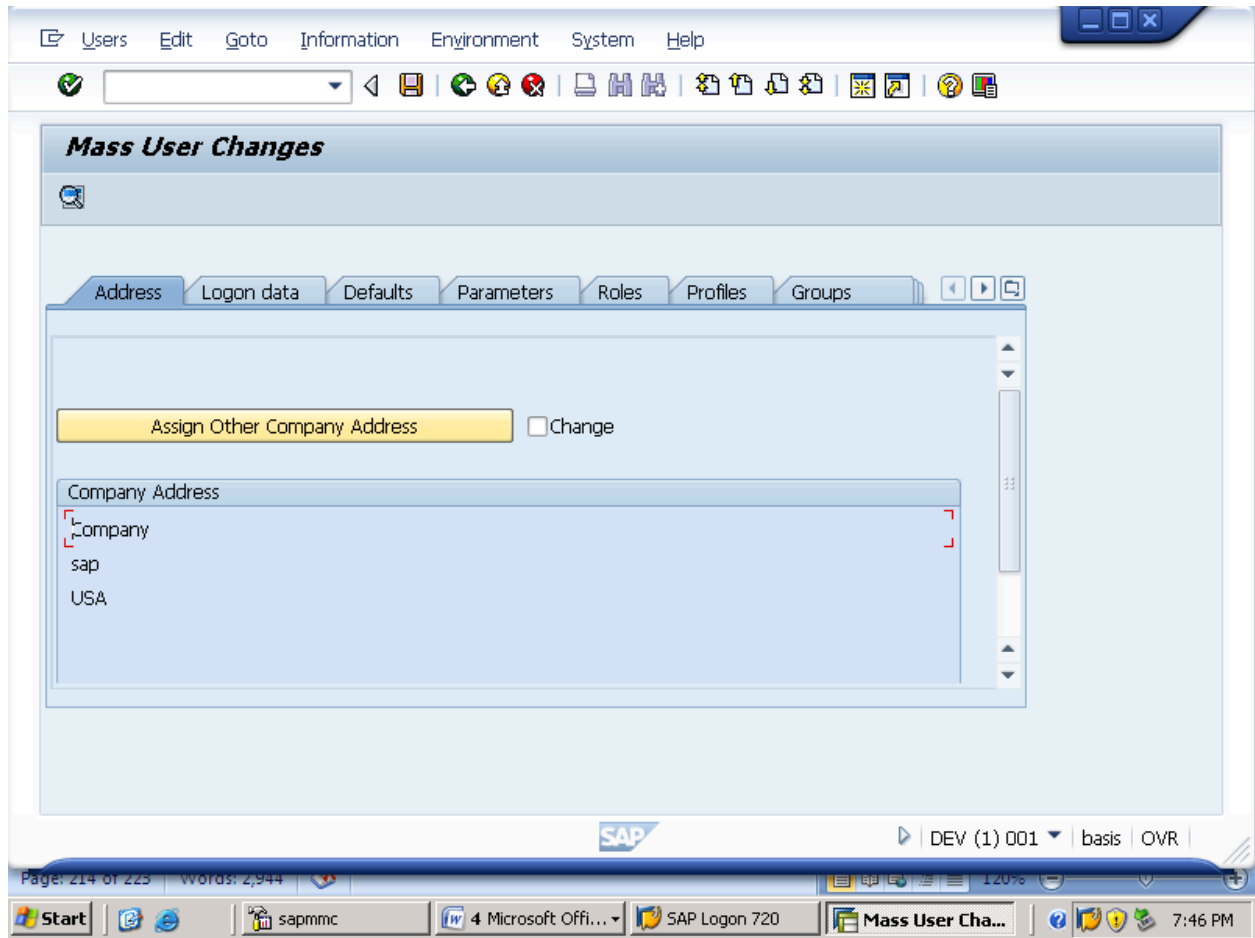

LOGON DATA:

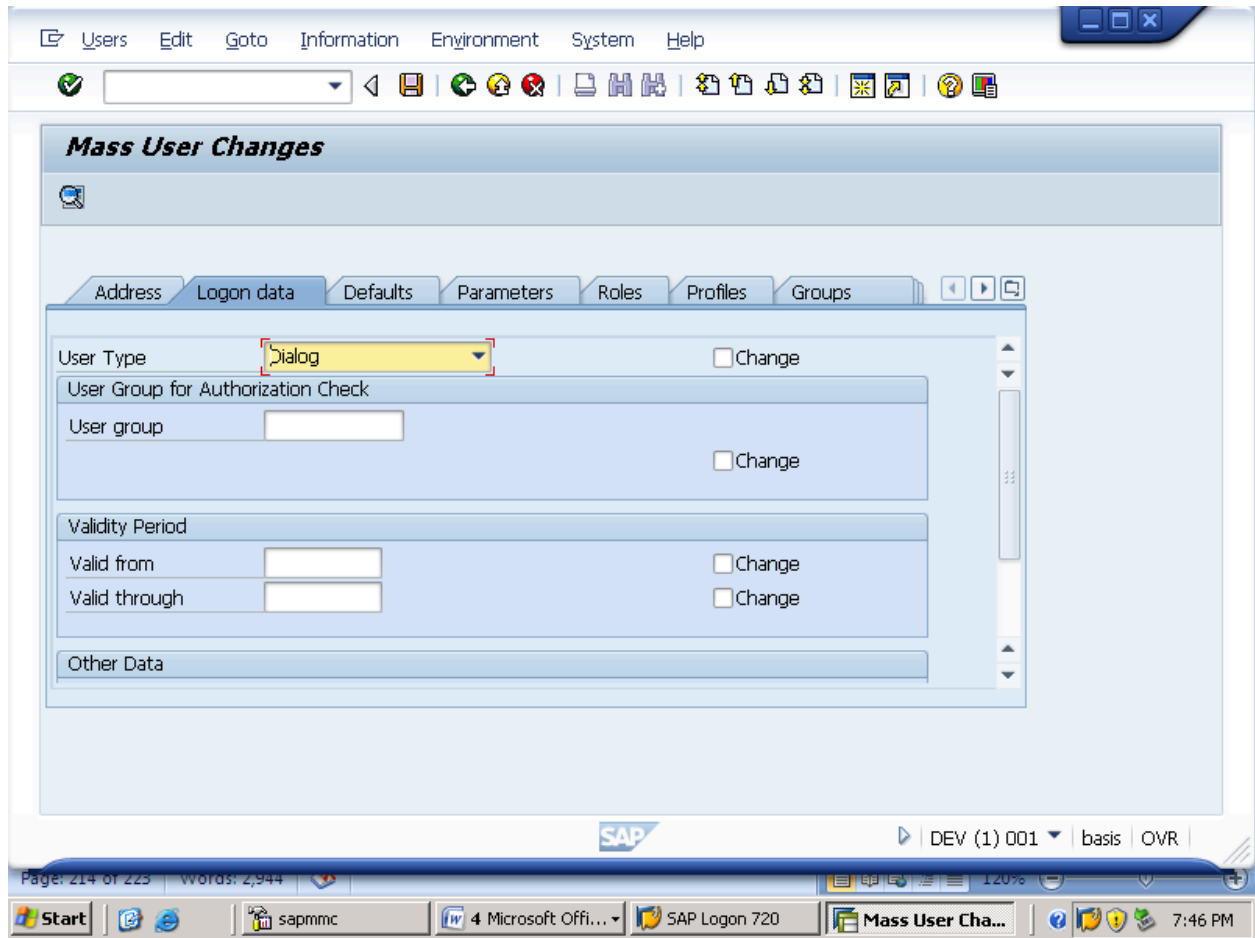

DEFAULTS:

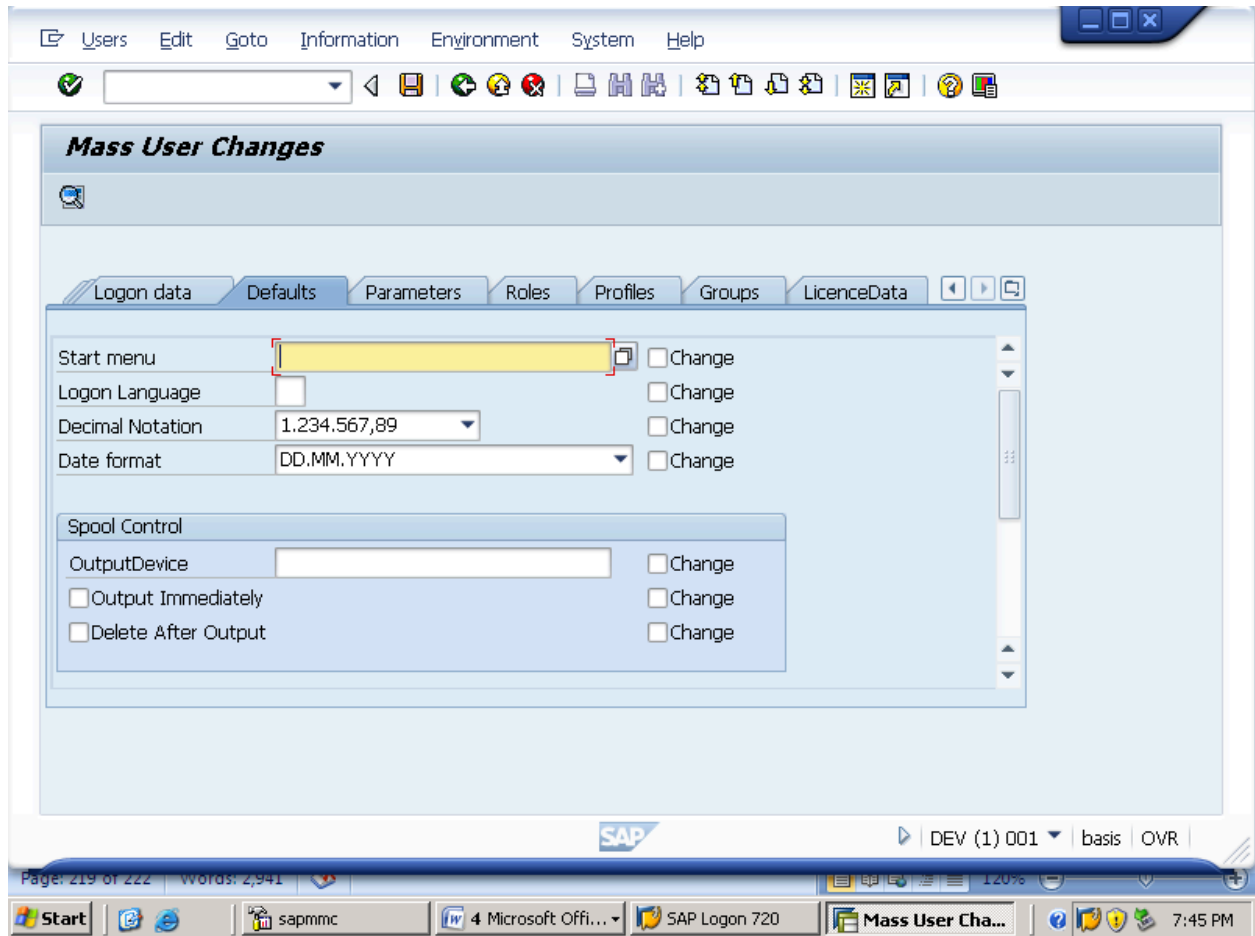

CLICK ON PARAMETERS TO CHANGE THE PARAMETERS AS BELOW.

WE CAN ADD OR REMOVE THE PARAMETERS ACCORDING TO OUR REQUIREMENT.

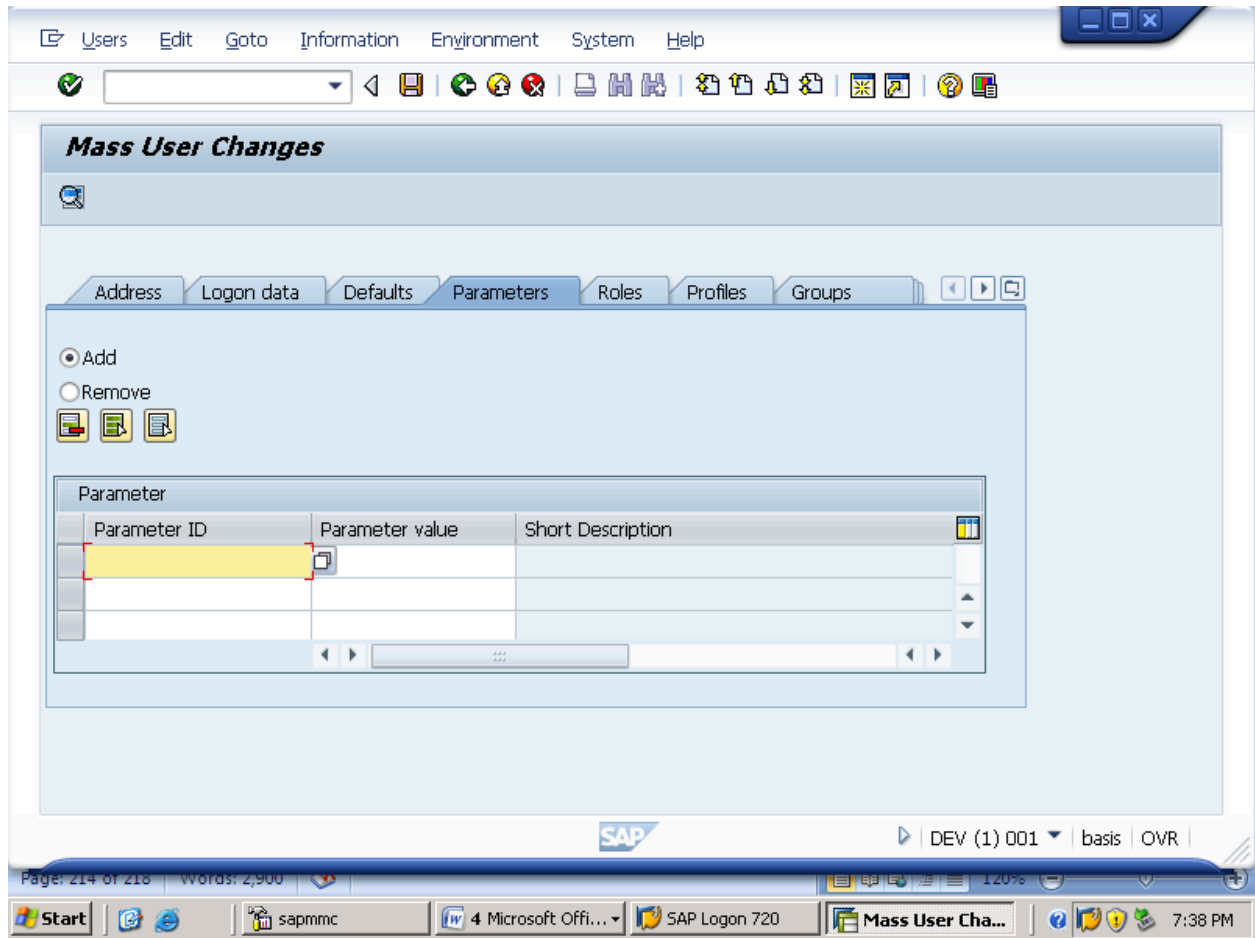

WE CAN ADD OR REMOVE THE ROLES ACCORDING TO OUR REQUIREMENT.

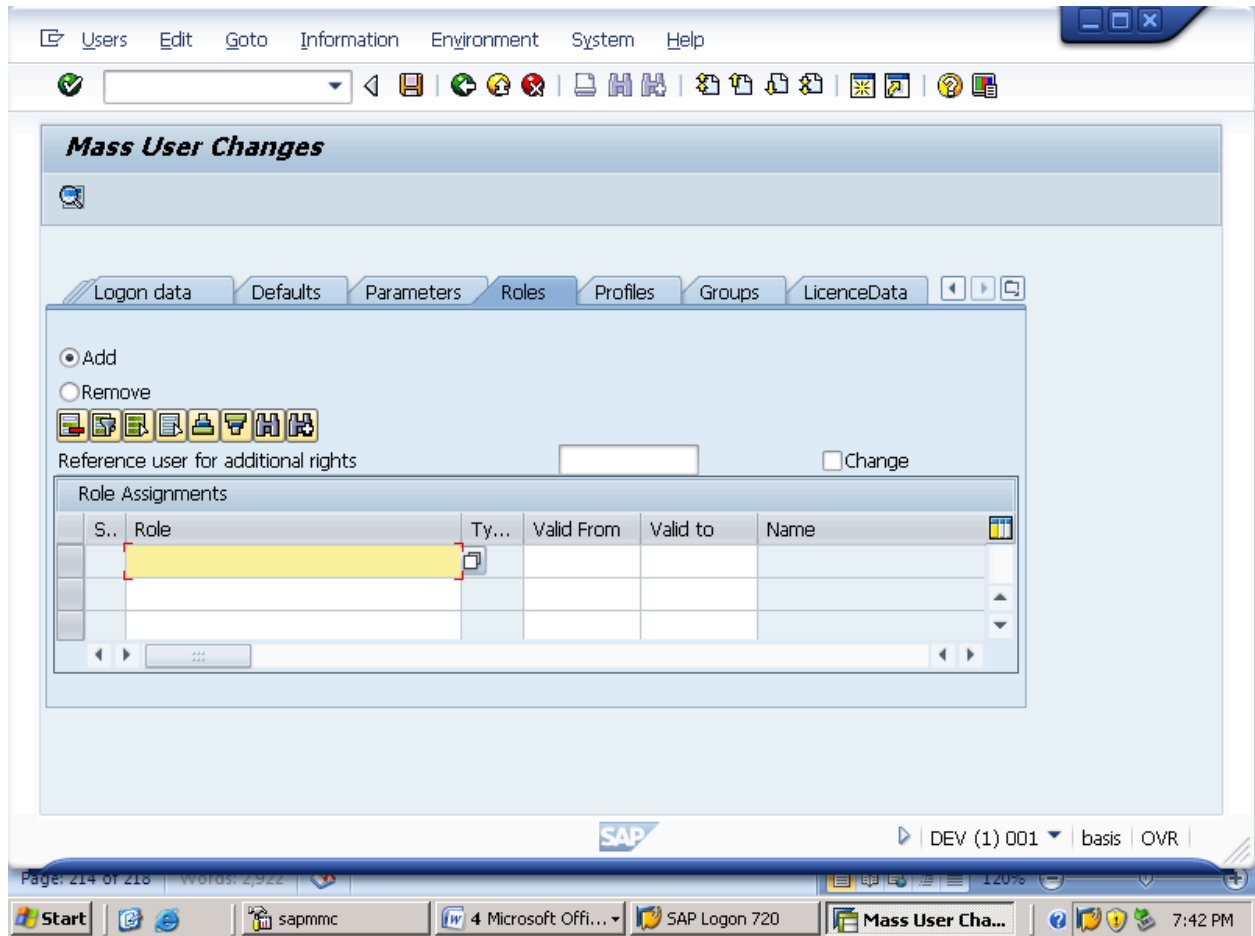

IN THE SIMILAR WAY WE CAN ADD OR REMOVE PROFILES, GROUPS ACCORDING TO OUR REQUIRMENT.

PROFILE:

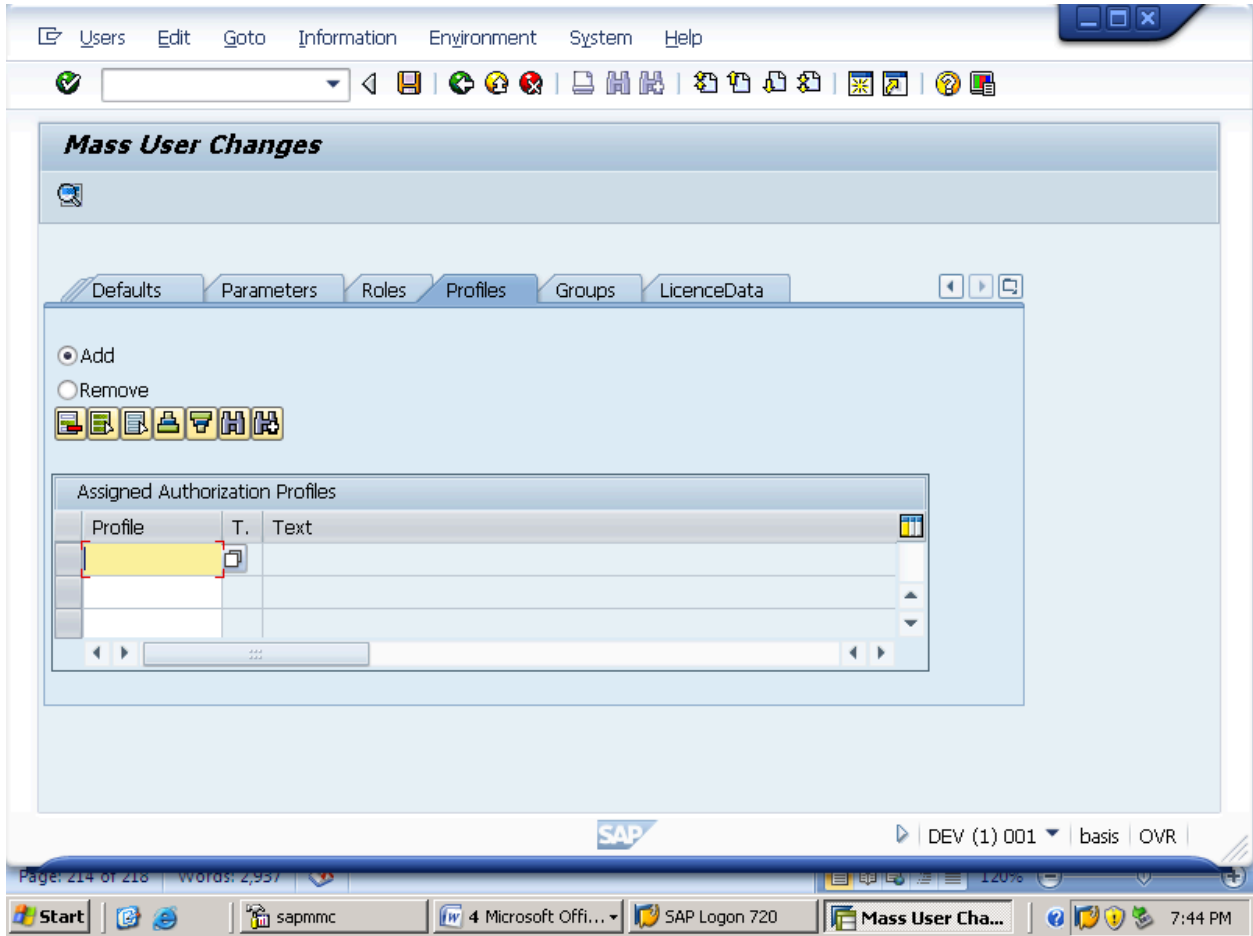

GROUP:

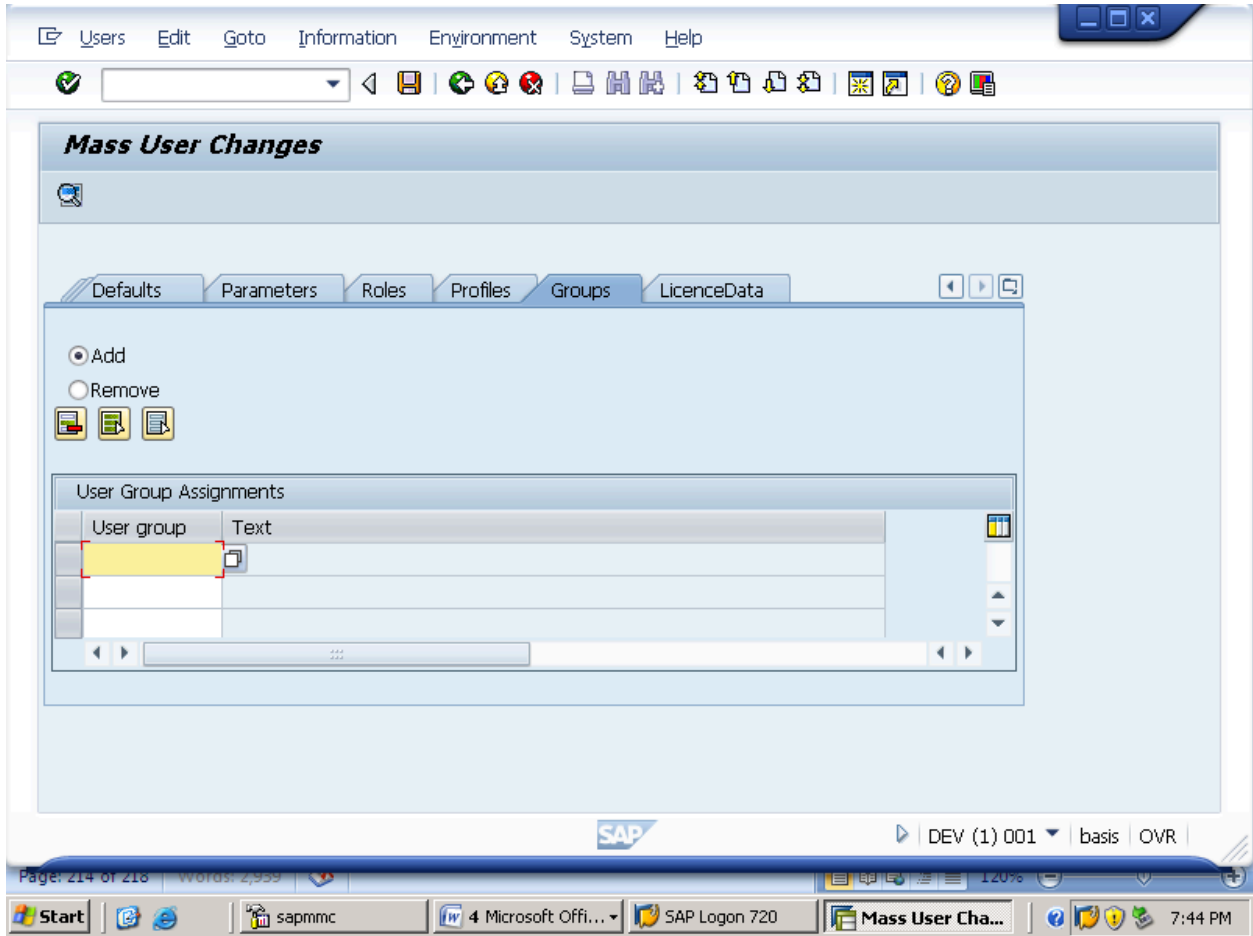

LICENCE DATA:

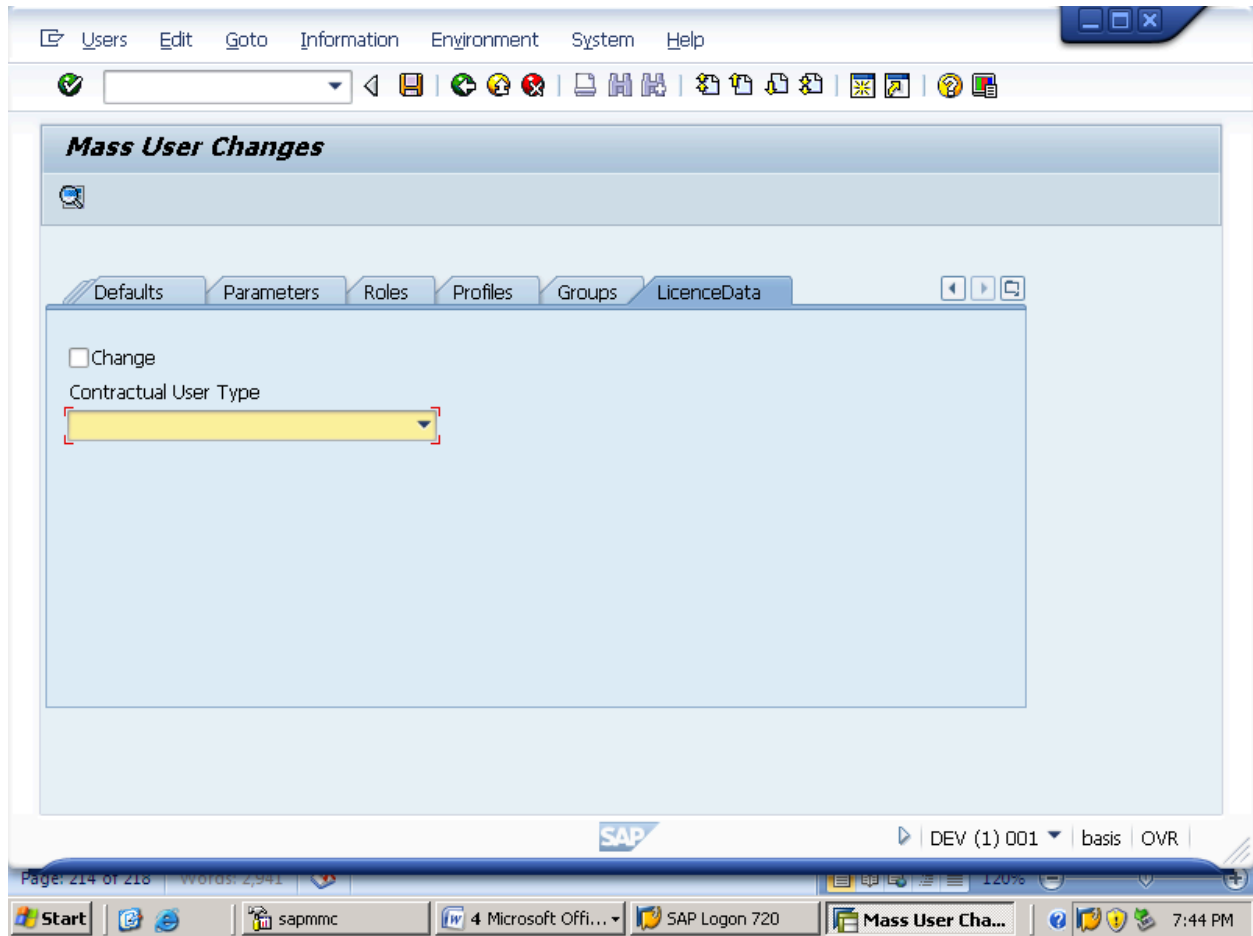

HERE ENDS CHANGE OF PARAMETERS AND STATUS OF MASS USERS.

19. LOCK/UNLOCK A CLIENT

TO LOCK /UNLOCK THE CLIENT IN R/3 SYSTEM.

GO TO T.CODE "SE37" -> SCCR_LOCK_CLIENT (TO LOCK THE CLIENT).

AND SCCR_UNLOCK_CLIENT (TO UNLOCK THE CLIENT).

STEPS: RUN T.CODE "SE37".

ENTER THE FUNCTION MODULE AS SCCR_UNLOCK_CLIENT.

PRESS F8 (OR) TEST RUN (SINGLE TEST) -> FUNCTION MODULE -> TEST -> SINGLE TEST.

SPECIFY THE CLIENT AND EXECUTE (F8).

FOLLOW THE SAME AS ABOVE PROCEDURE FOR LOCKING THE CLIENT.

NOW GO TO T.CODE "SE37" AS BELOW.

ENTER THE FUNTION MODULE "SCCR_LOCK_CLIENT" TO LOCK THE CLIENT AS PRESS "F8" AS BELOW.

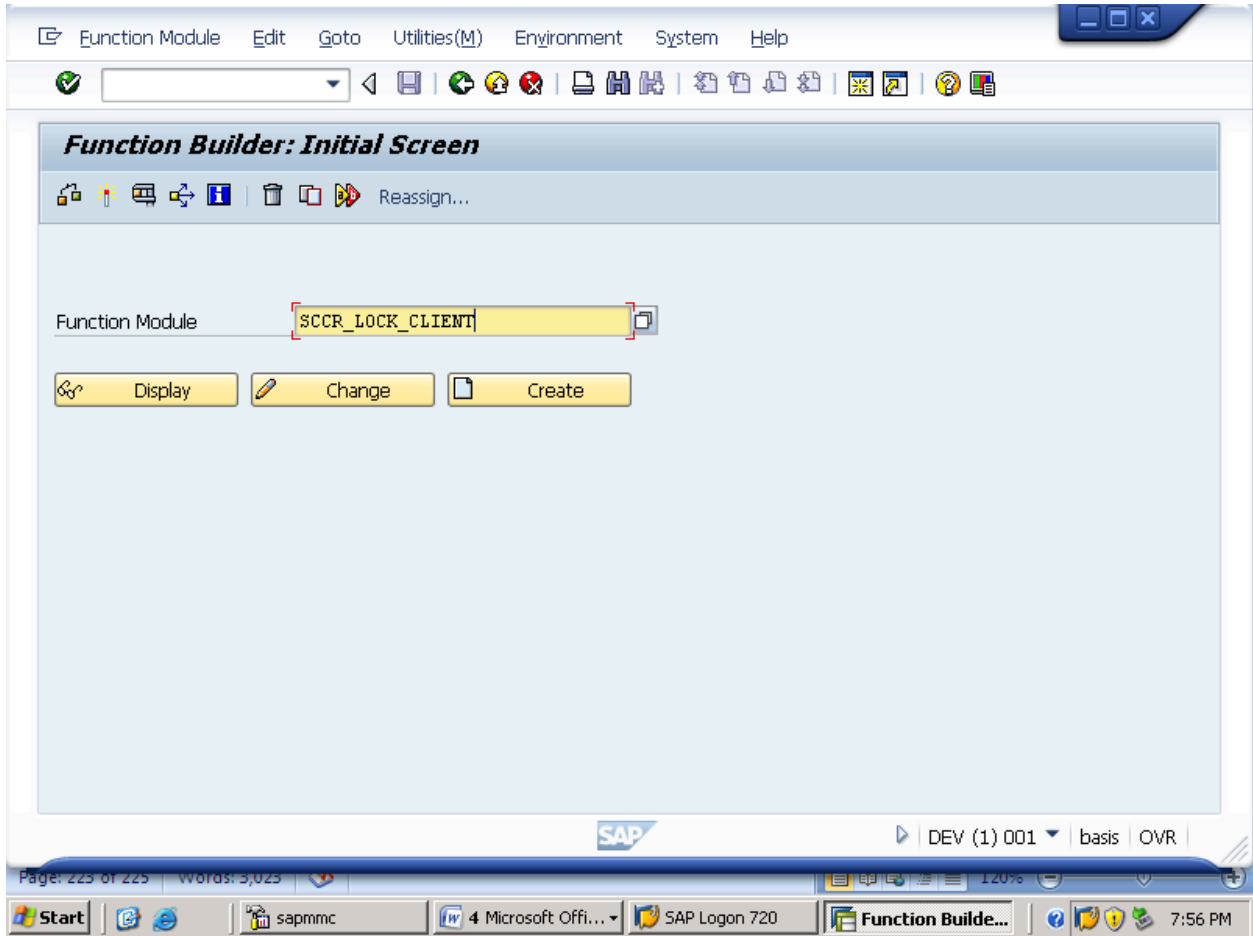

SPECIFY THE CLIENT S BELOW AND PRESS "F8" (OR) EXECUTE AS BELOW.

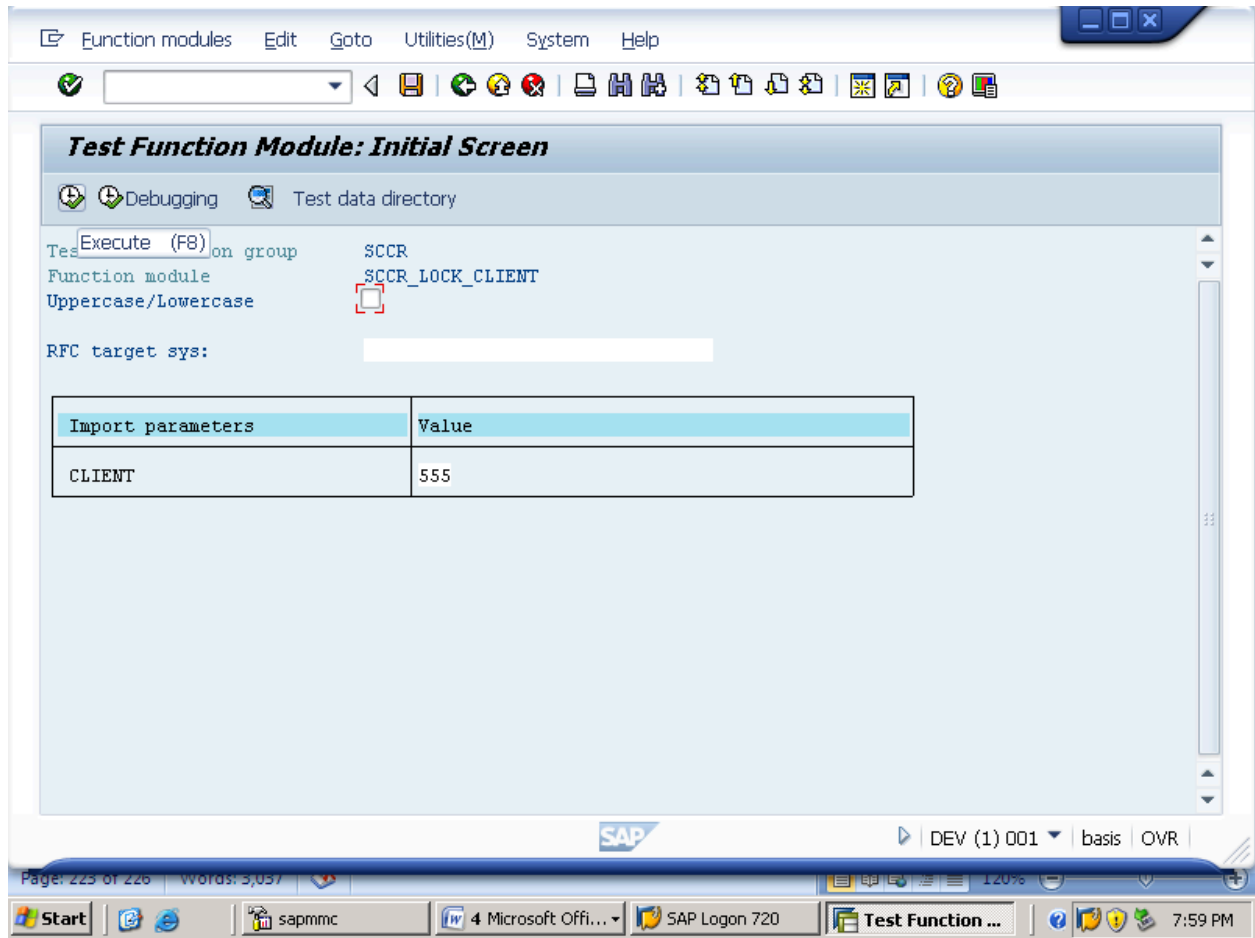

CLICK ON SAVE.

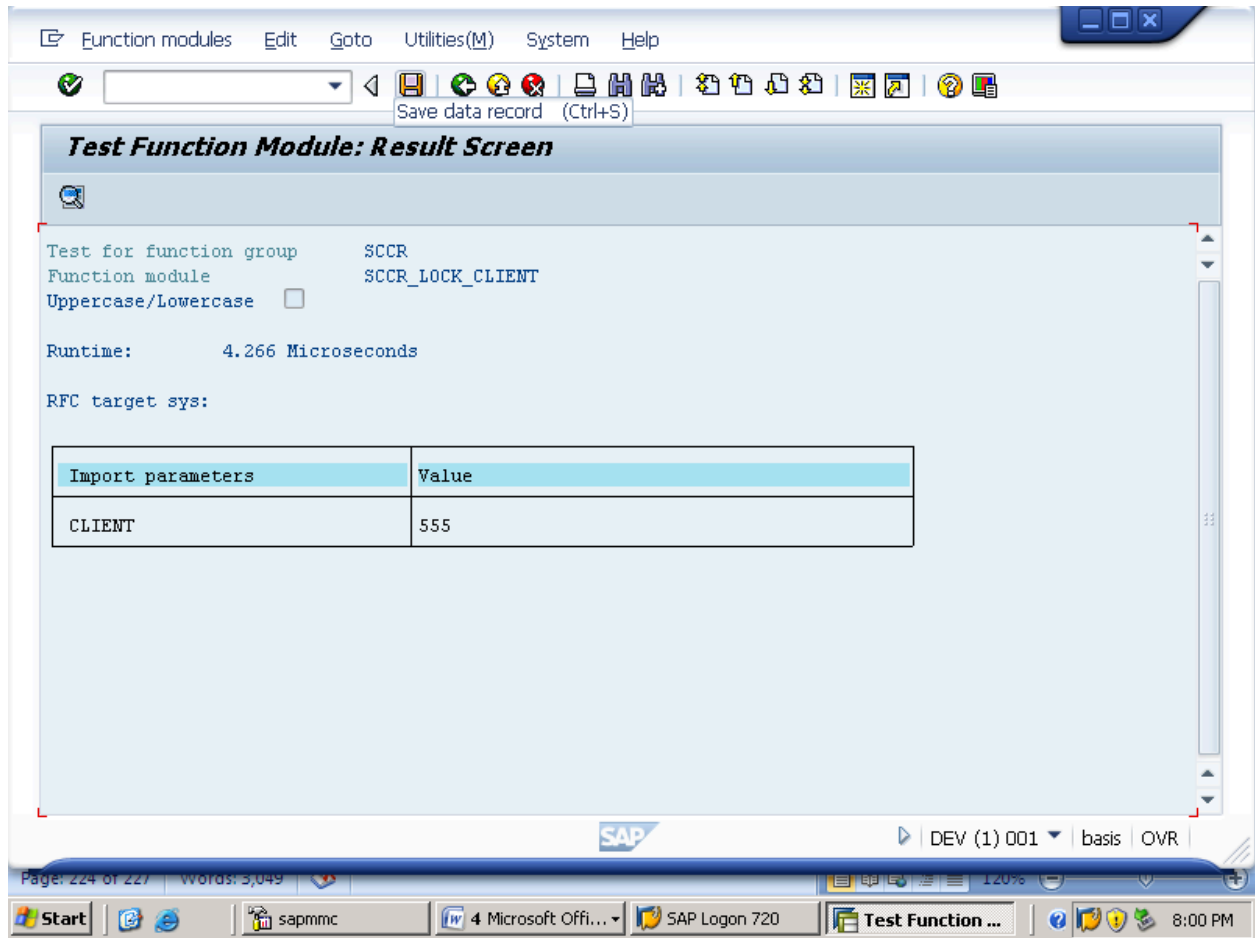

NOW CHECK THIS BY ENTERING INTO "555" CLIENT AS BELOW.

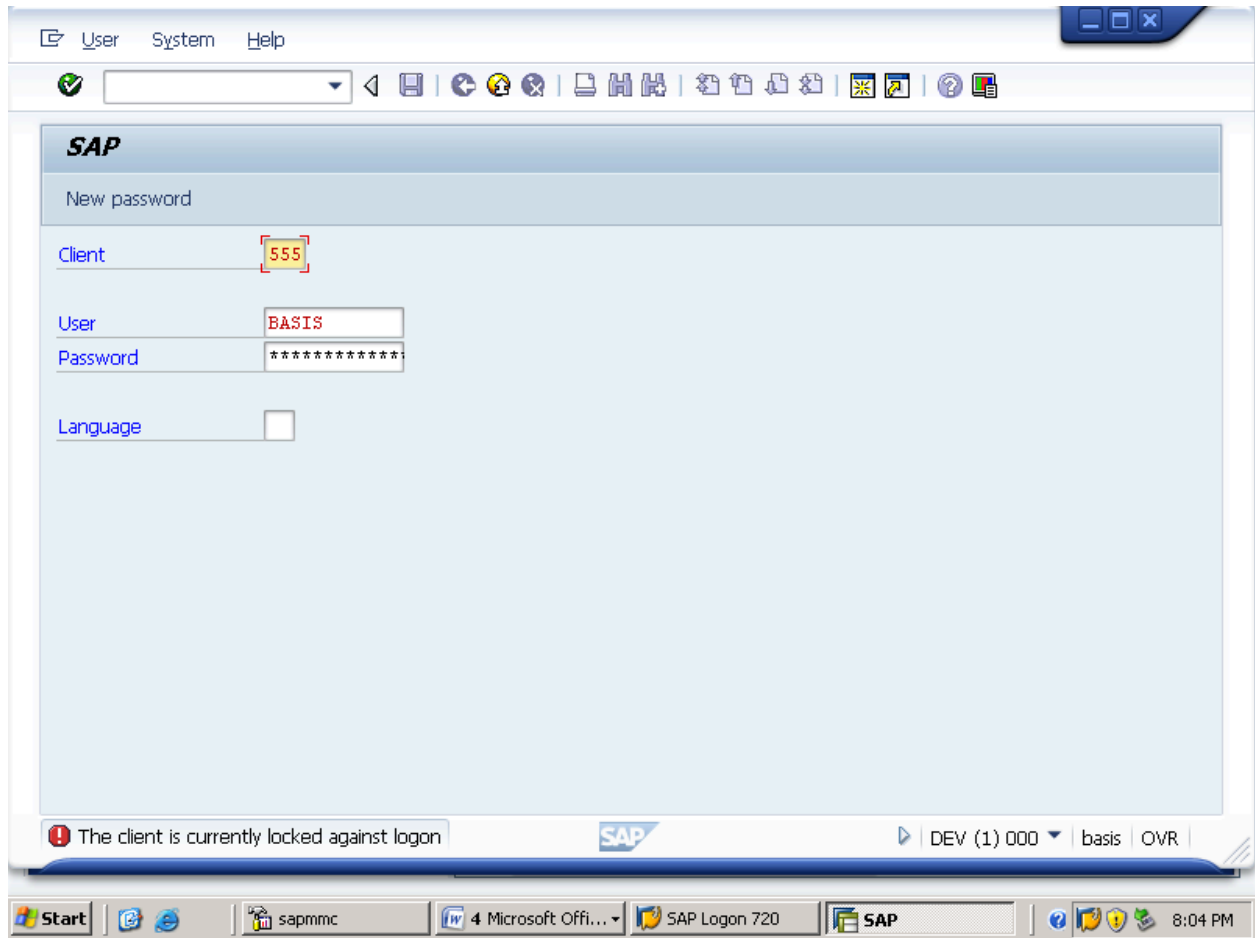

NOW AGAIN "UNLOCK" THE CLIENT BY ENTERING INTO T.CODE "SE37" AS BELOW.

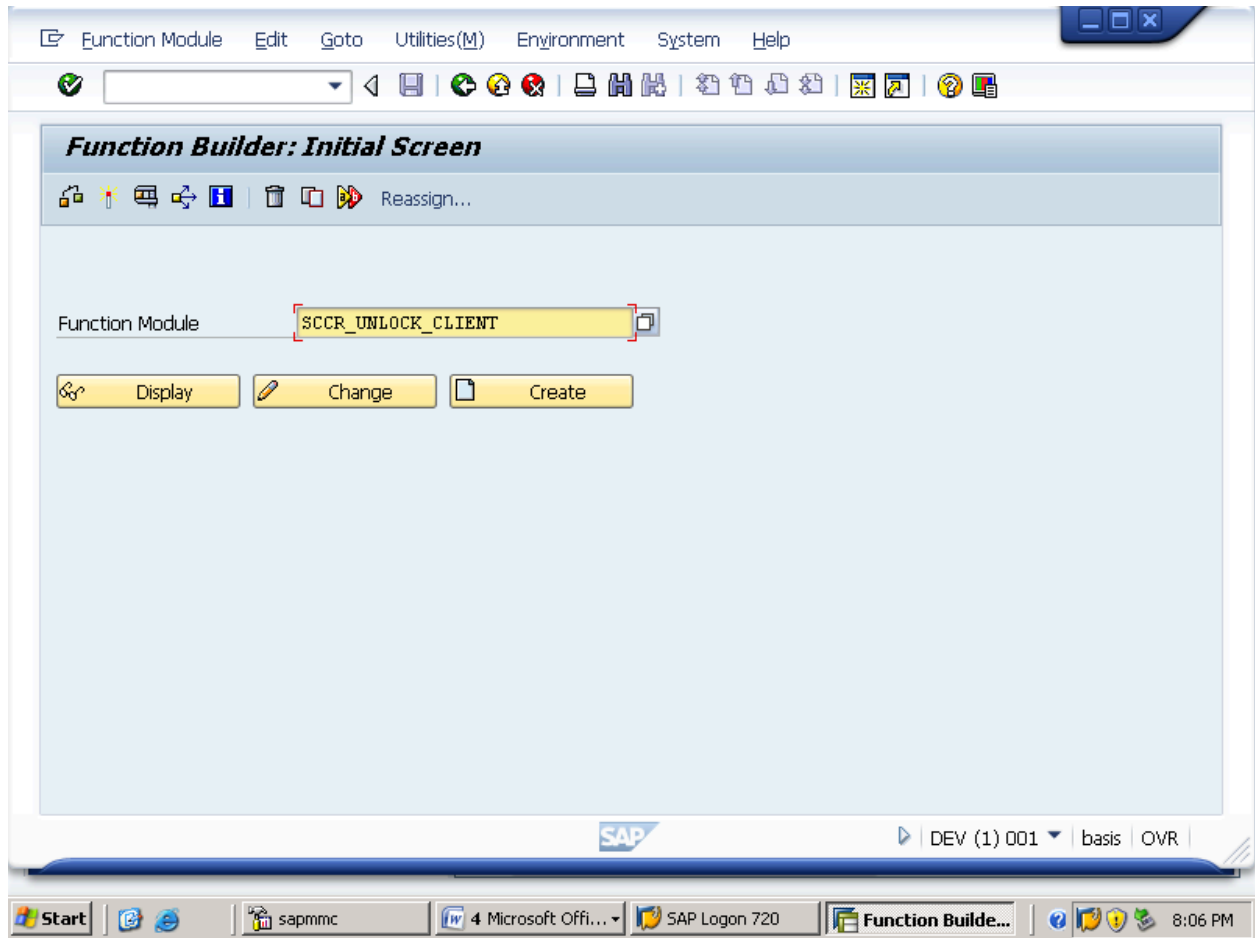

NOW PRESS "F8" (OR) AS BELOW SCREEN.

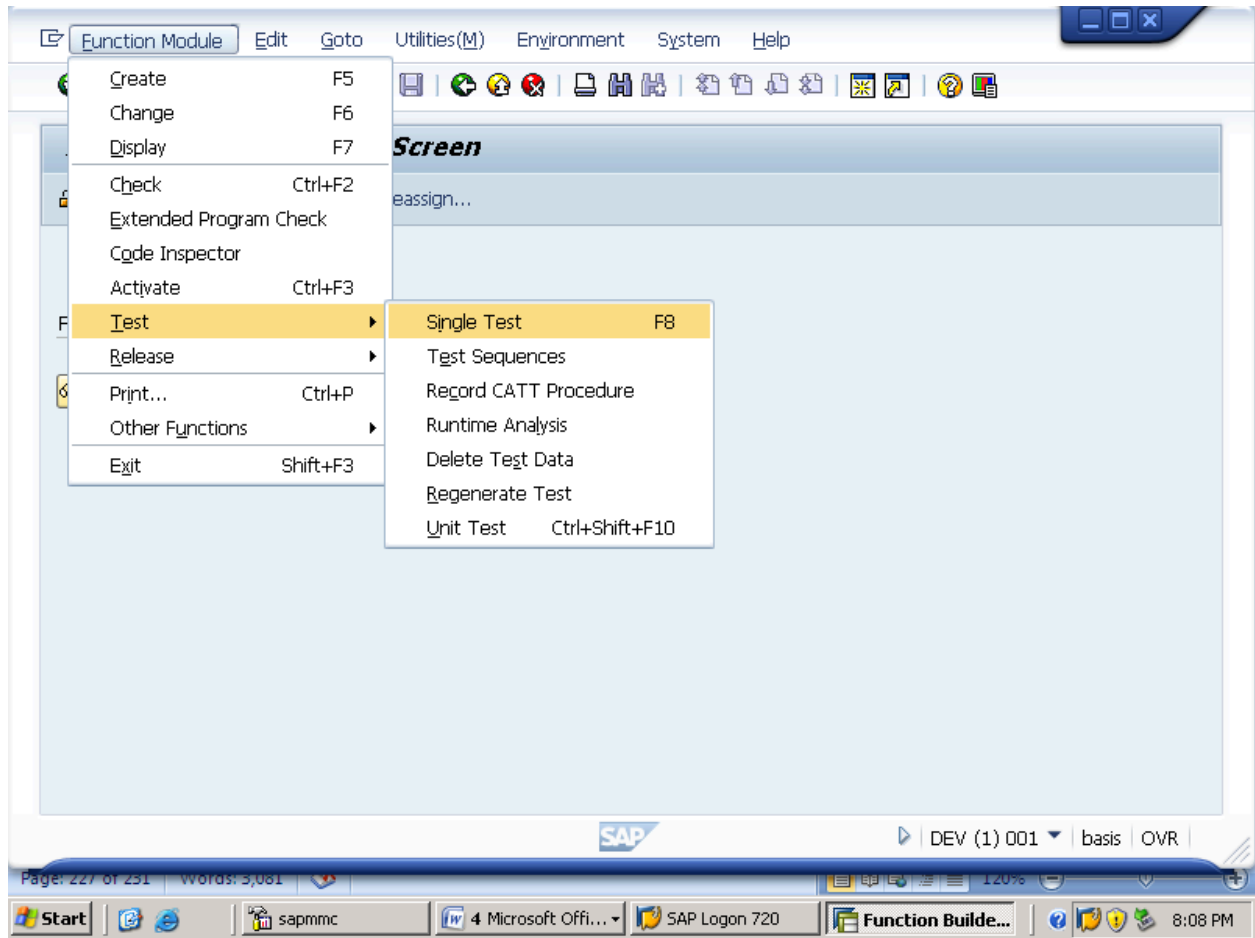

NOW ENTER THE CLIENT "555" AGAIN AND PRESS "F8" AS BELOW.

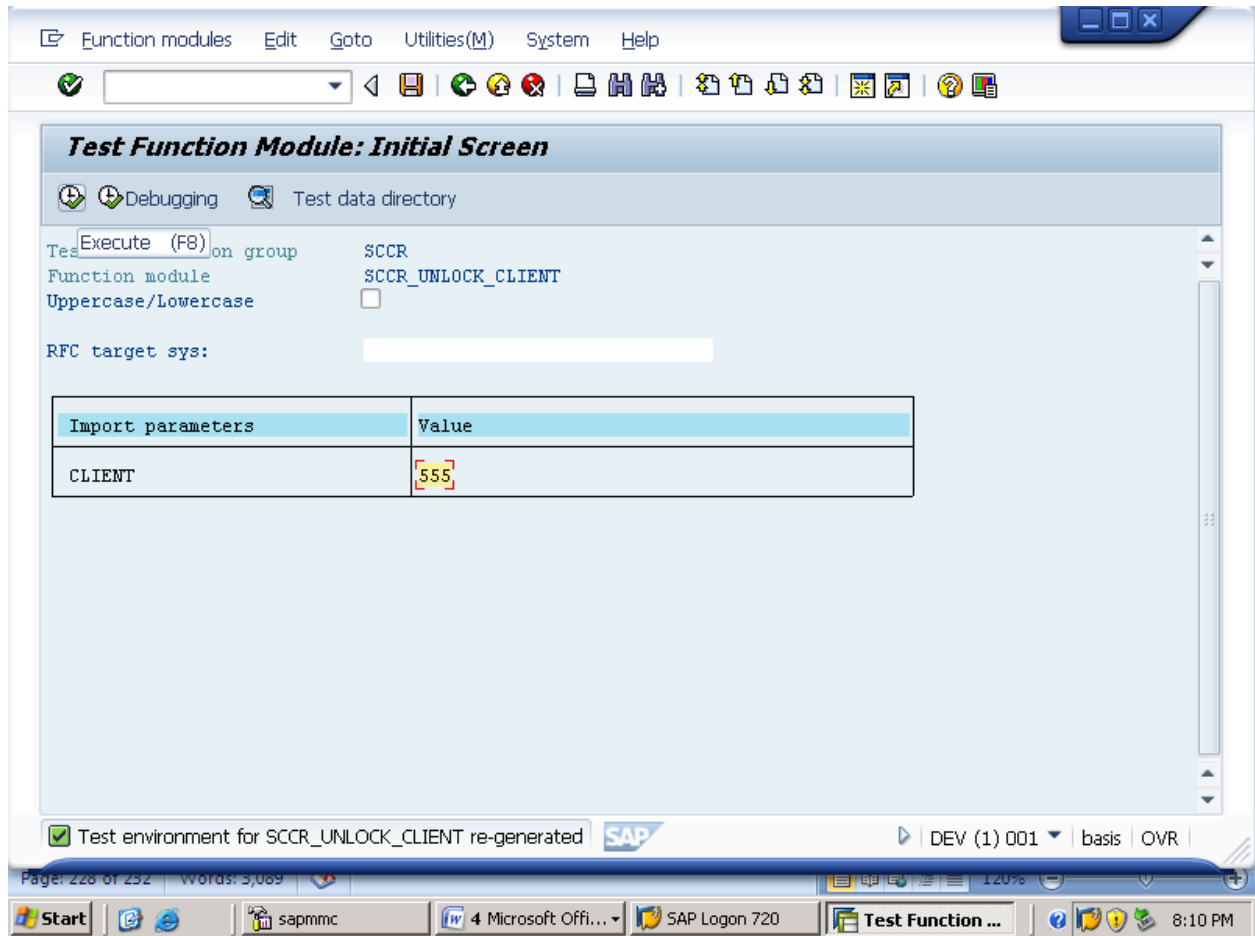

NOW CLICK ON SAVE AS BELOW.

Function modules Edit Goto Utilities(M) System Help

Save data record (Ctrl+S)

Test Function Module: Re

Test for function group SCCR
Function module SCCR_UNLOCK_CLIENT
Uppercase/Lowercase

Runtime: 2.253 Microseconds

RFC target sys:

Import parameters	Value
CLIENT	555

SAP ▶ DEV (1) 001 basis OVR

Page: 229 of 233 words: 3,100 120%

Start sapmmc 4 Microsoft Offi... SAP Logon 720 Test Function ... 8:10 PM

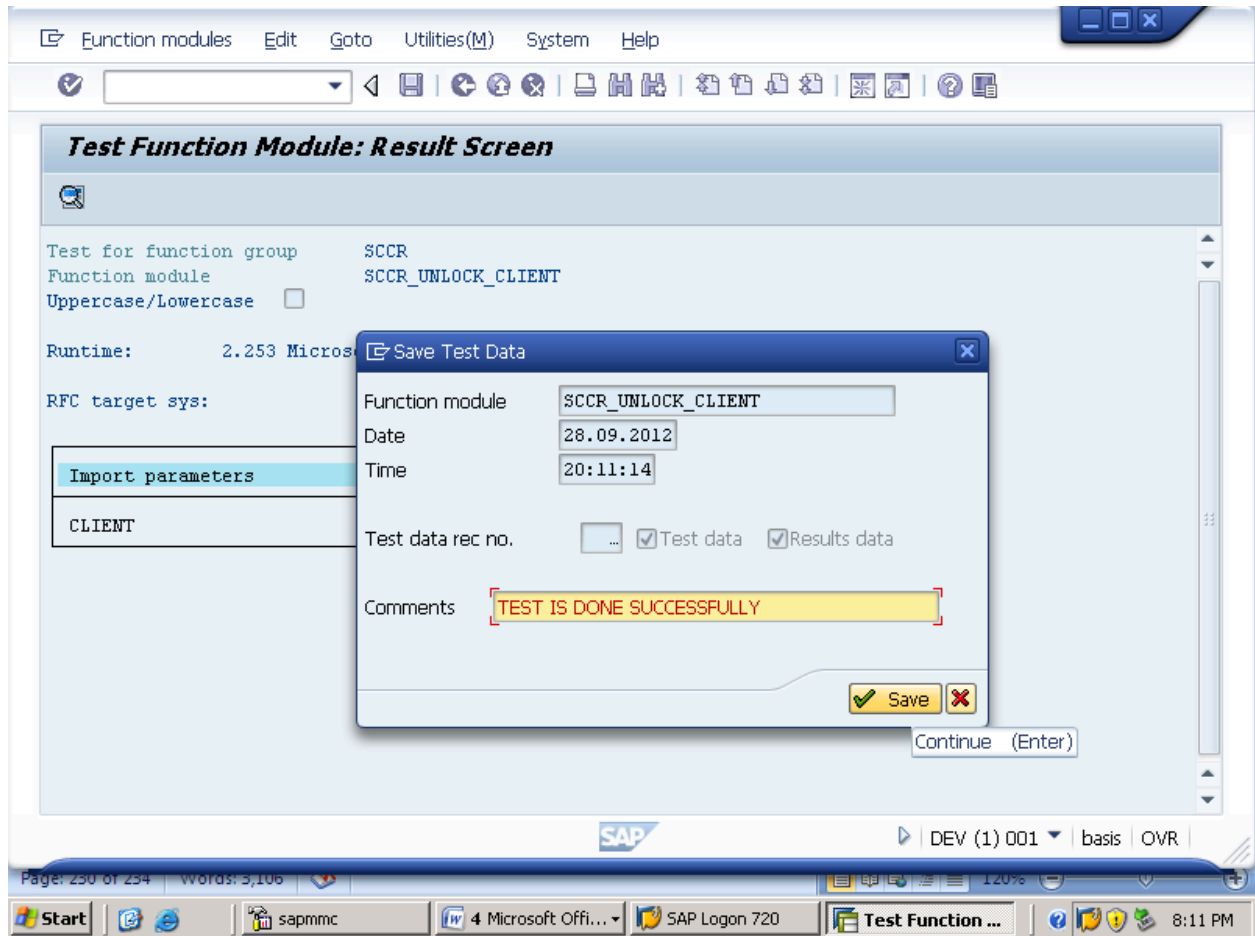

NOW AGAIN LOGON WITH CLIENT"555" AND CHJECK AS BELOW.

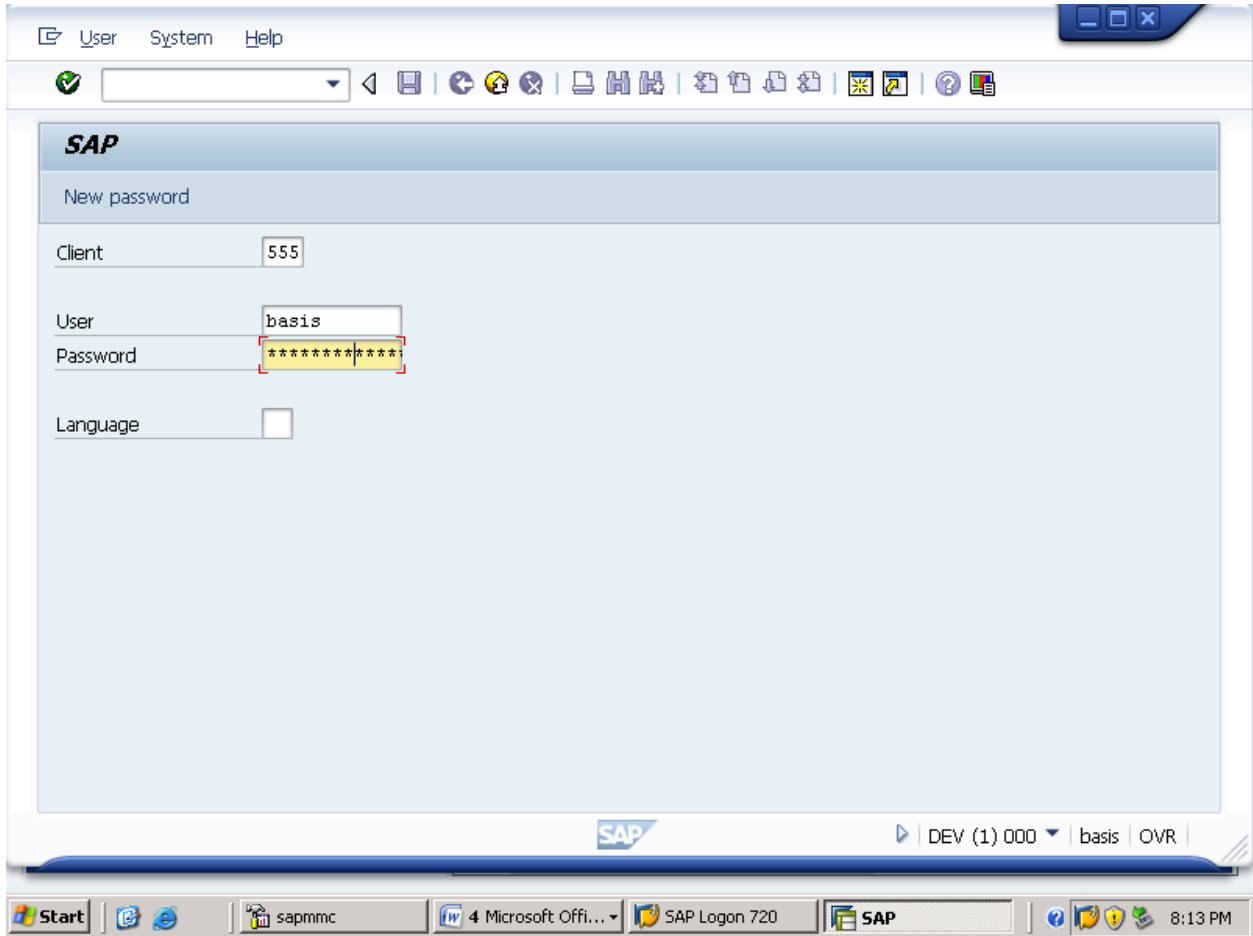

WE HAVE SUCCESSFULLY LOGGED INTO "555" CLIENT.

HERE ENDS LOCK/UNLOCK OF CLIENT.

20. CREATE ONE VIRTUAL PRINTER AND DO THE PRINTING

WE CAN CREATE PRINTER VIRTUALLY WITH T.CODE"SPAD" AS BELOW.

CLICK ON DISPLAY

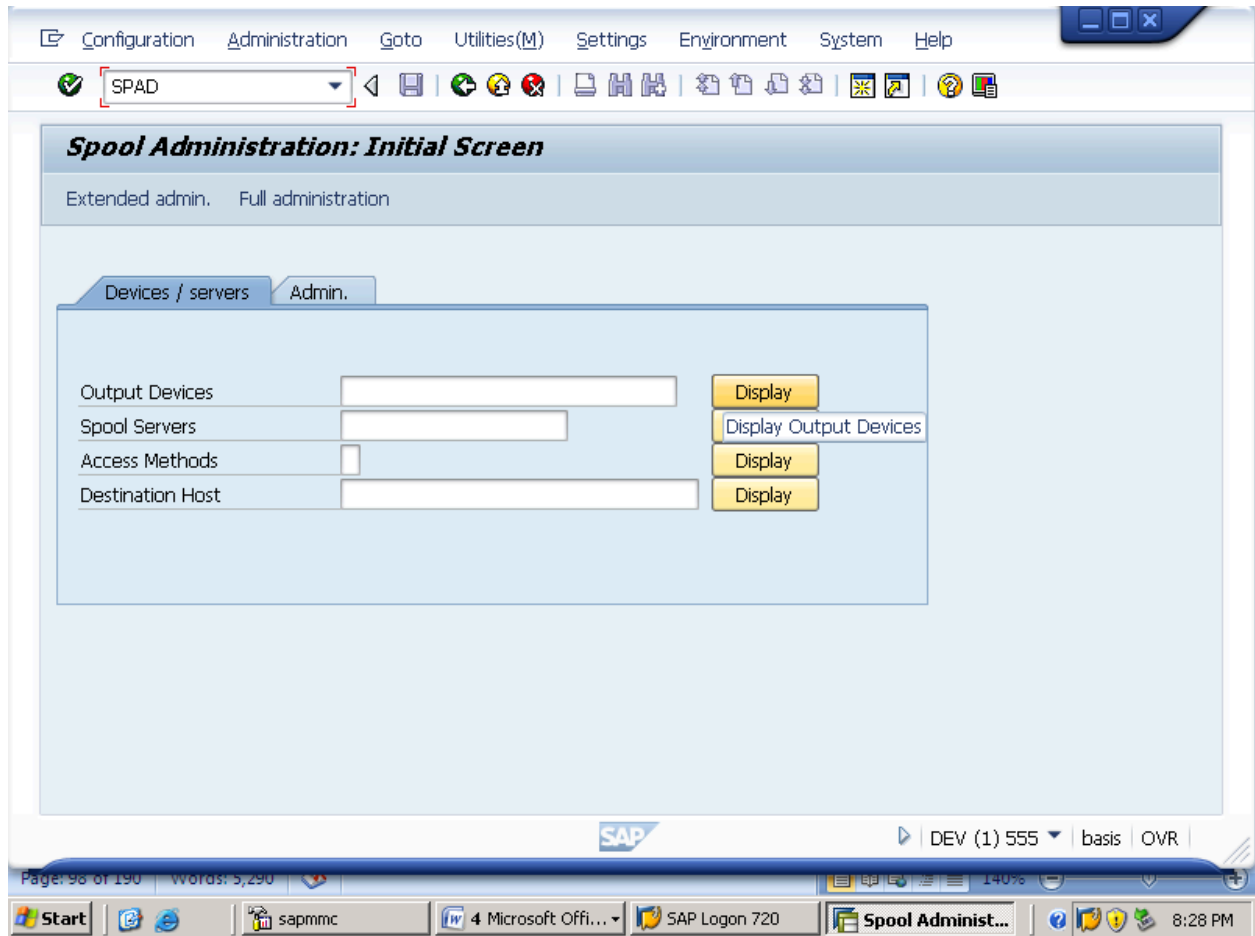

CLICK ON CHANGE IF YOU CAN'T FIND CREATE BUTTON BELOW,IF ALREDY EXIST THEN CLICK ON CREATE AS BELOW.

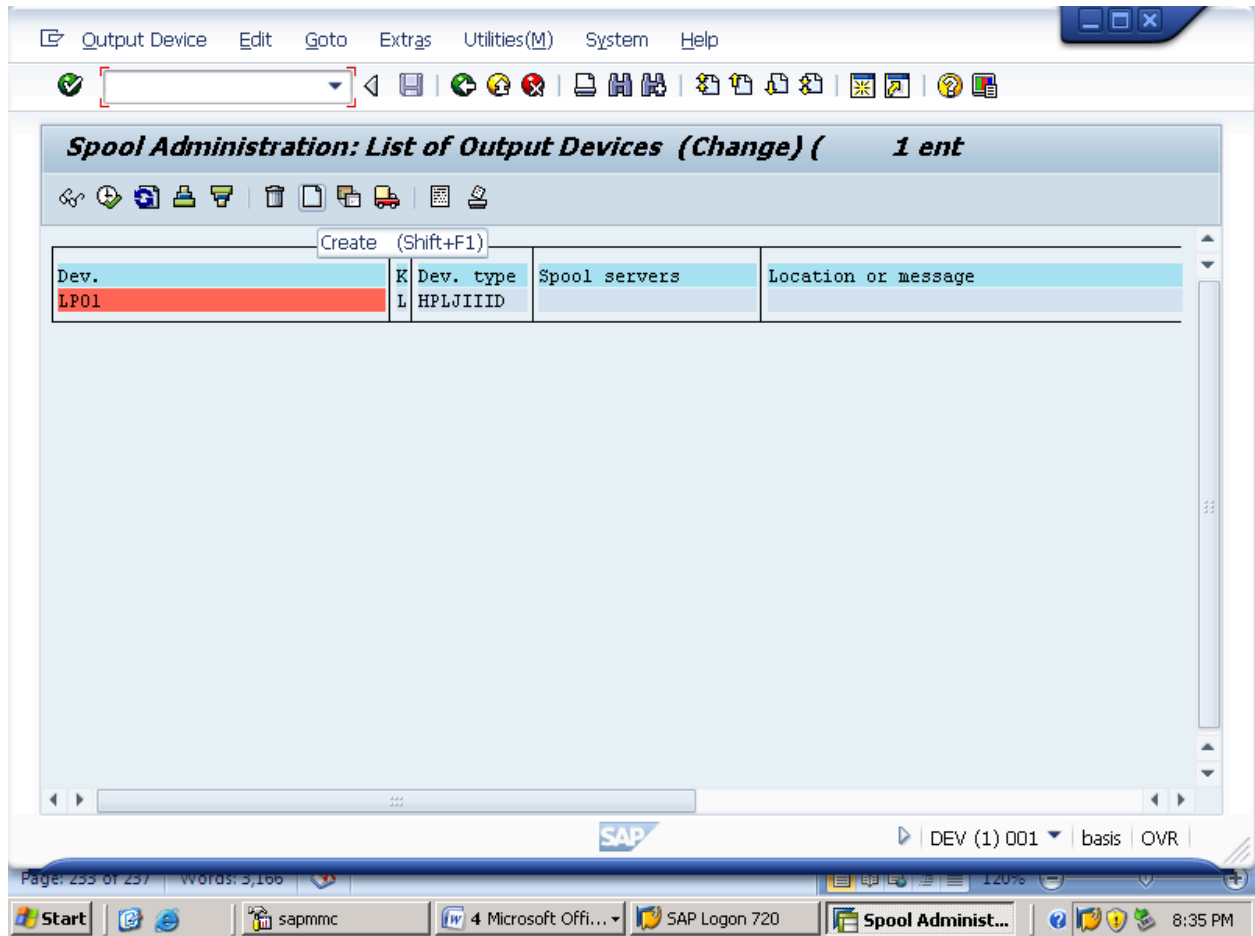

GIVE HERE OUPUT DEVICE NAME AND ITS SHORT NAME, AND SELECT ANY DEVICE TYPE BY DRAGING THE CORNOR BUTTON AND SPECIFY THE SPOOL SERVER NAME AND IN ACCESS METHOD GIVE THE HOST PRINTER NAME (ANY NAME FOR EX: SINCE IT IS HP WE ARE GIVING IT AS HP) AS SHOWN BELOW.

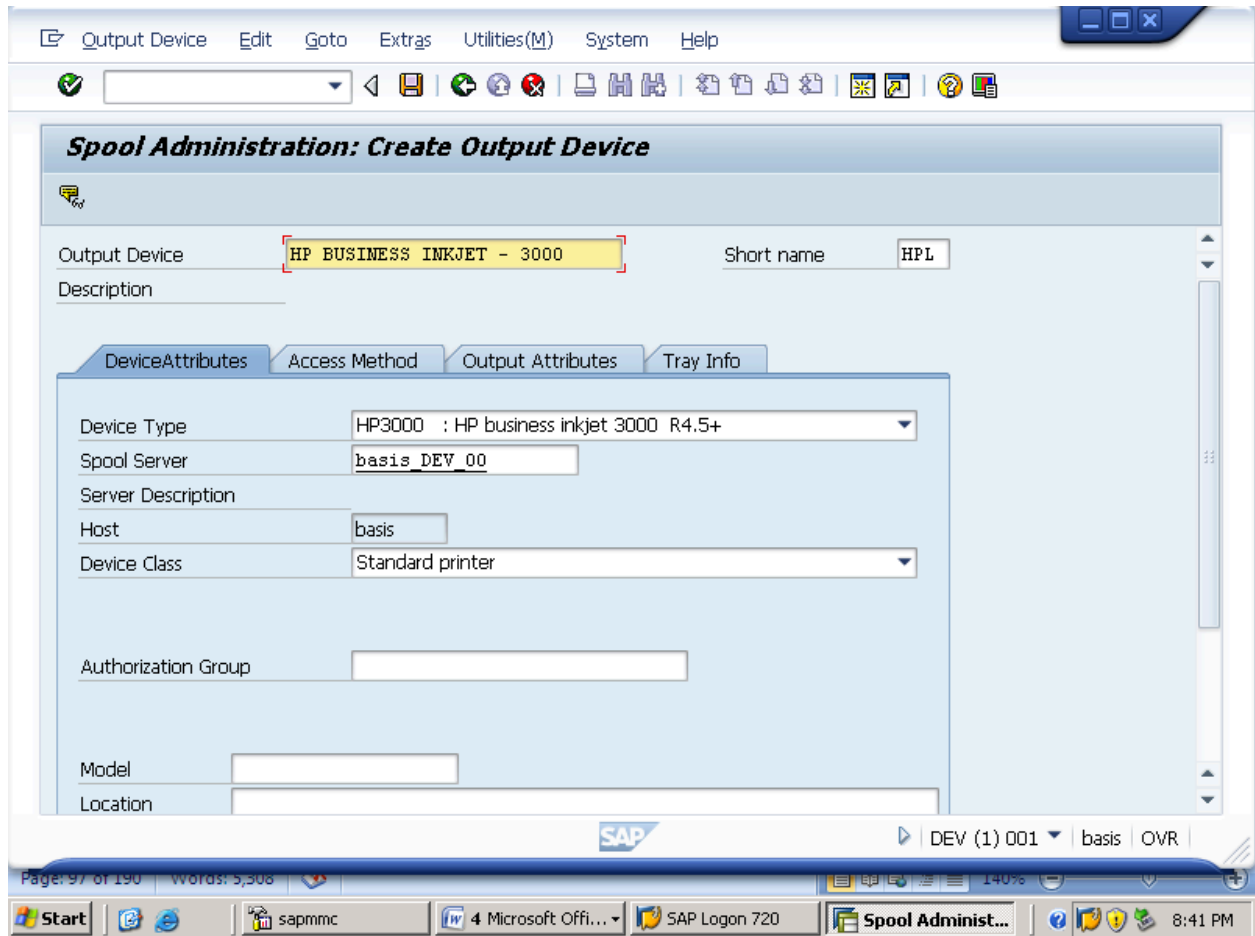

NOW GO TO "ACCESS MOTHOD" AND SPECIFY HOST PRINTER NAME AS BELOW.

CLICK ON SAVE.

Output Device Edit Goto Extras Utilities(M) System Help

Save (Ctrl+S)

Spool Administration: Create output Device

Output Device: Short name:

Description: _____

DeviceAttributes Access Method Output Attributes Tray Info

Host Spool Access Method:

Host printer:

Host Name:

Query status through polling
 Do Not Query Host Spooler for Output Status

SAP DEV (1) 001 basis OVR

Page: 95 of 190 Words: 5,320 140%

Start sapmmc 4 Microsoft Offi... SAP Logon 720 Spool Administ... 8:44 PM

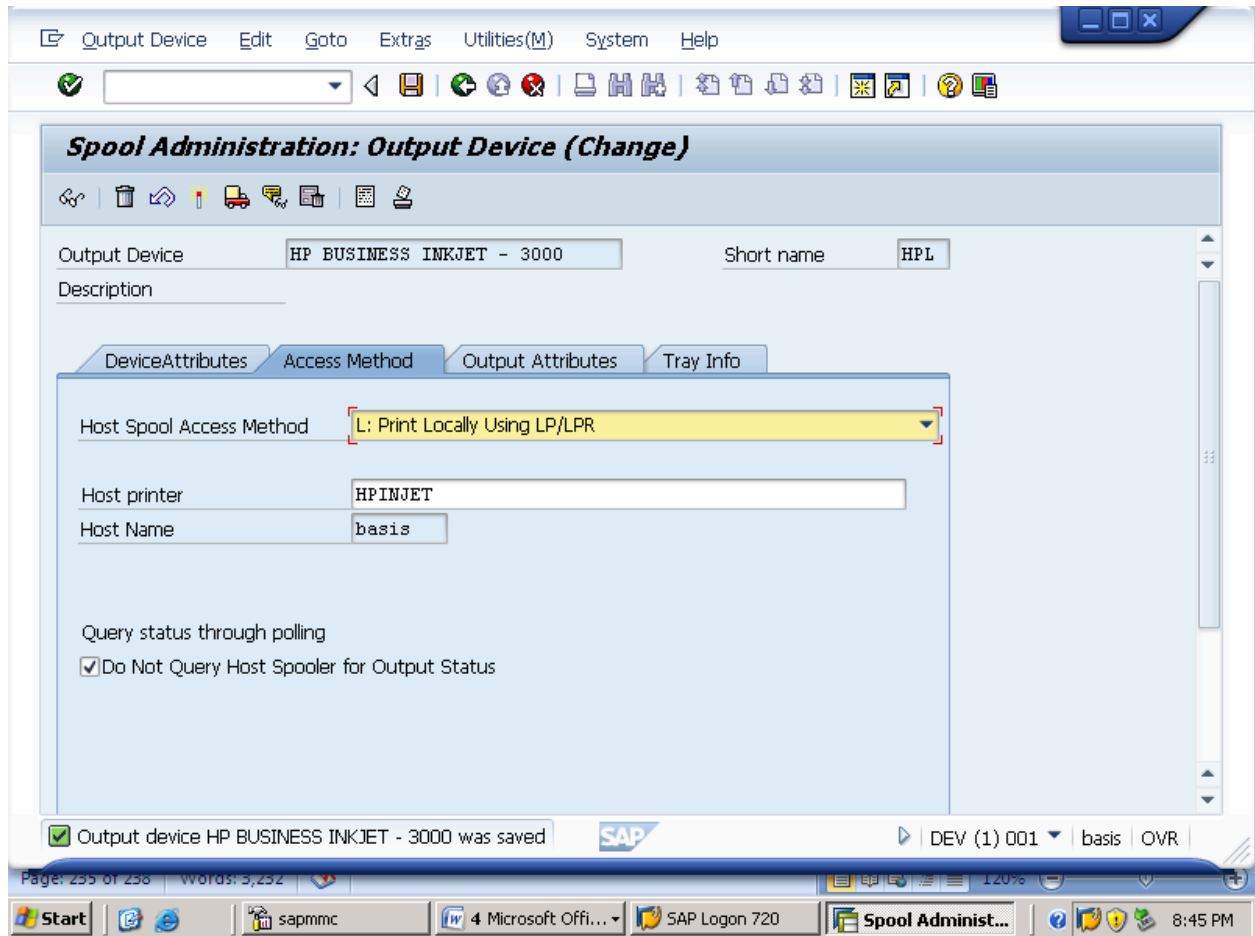

NOW THE VIRTUAL PRINTER HAS CREATED.

HERE ENDS "SPAD" T.CODE.

NOW GO TO "SP02" T.CODE TO CHECK REQUEST STATUS AS SHOWN BELOW.

HERE BELOW THE LIST OF ALL SPOOL REQUESTS ARE DISPLAYED.

Output Controller: List of Spool Requests

Spool no.	Type	Date	Time	Status	Pages	Title
<input type="checkbox"/>	5200	28.09.2012	04:48	-	1	LIST1S RSCLXCOP_BAS
<input type="checkbox"/>	5103	27.09.2012	18:49	-	1	LIST1S RSCLXCOP_BAS
<input type="checkbox"/>	5102	27.09.2012	18:38	-	1	LIST1S RSCLXCOP_BAS
<input type="checkbox"/>	5101	27.09.2012	18:13	-	1	LIST1S RSCLXCOP_BAS

4 Spool requests displayed

=====
4 Spool requests without output request

SAP | DEV (1) 001 | basis | OVR

Page: 99 of 190 | Words: 5,320 | 140%

Start | sapmmc | 4 Microsoft Offi... | SAP Logon 720 | Output Control... | 9:22 PM

HERE ENDS "SP02" T.CODE.

NOW GO TO "SP01" T.CODE TO CHECK ONE PARTICULAR SPOOL STATUS REQUEST AS SHOWN BELOW.

HERE GIVE THE PARTICULAR SPOOL REQUEST NUMBER AND CLICK ON EXECUTE FOR WHICH YOU WANT TO CHECK THE STATUS AS SHOWN BELOW.

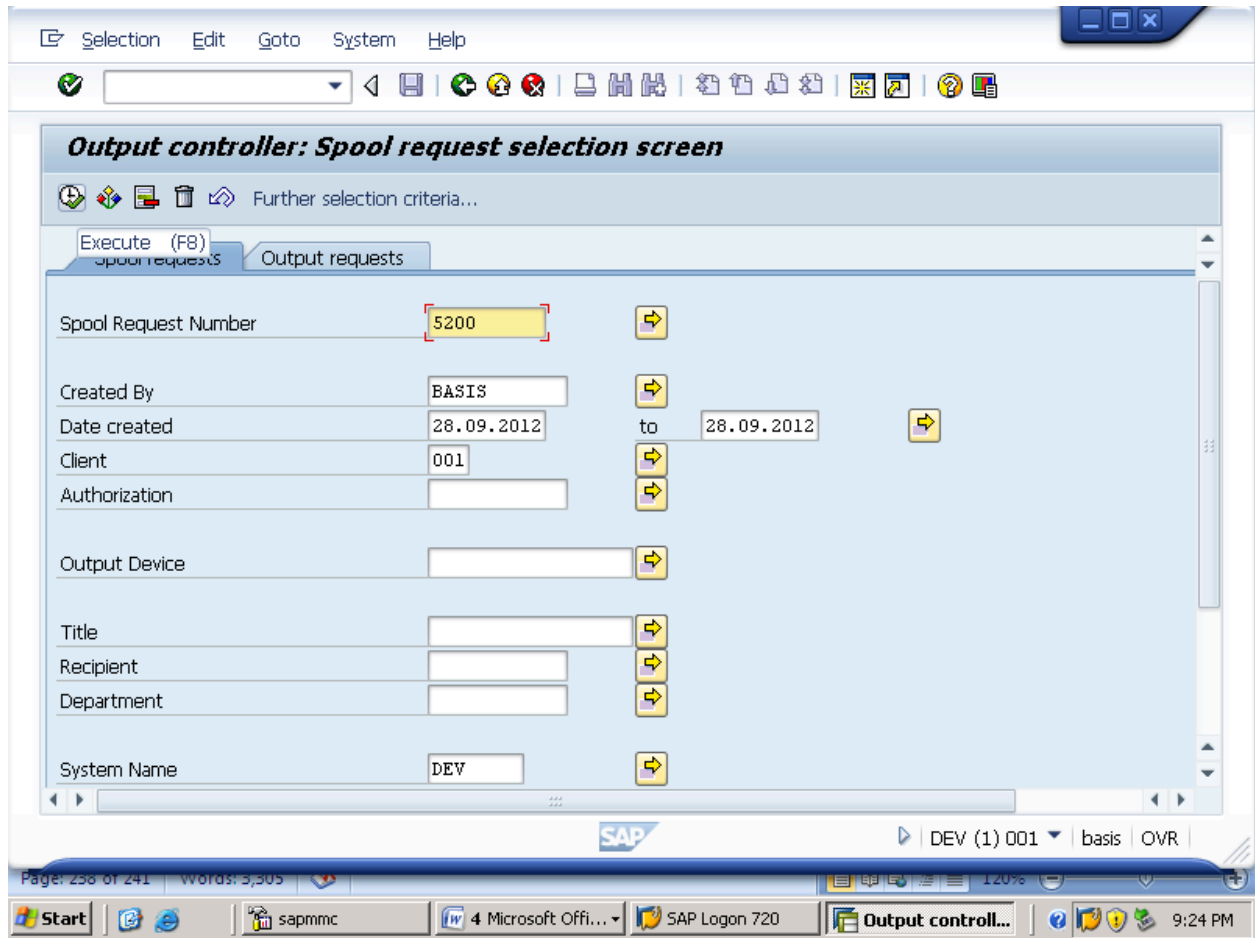

NOW THAT PARTICULAR SPOOL REQUEST IS DISPLAYED AS BELOW.

Spool Request Edit Goto Utilities(M) Settings System Help

Output Controller: List of Spool Requests

Spool no.	Type	Clt	User	Date	Time	Status	Pages	Title
5200	[icon]	001	BASIS	28.09.2012	04:48	-	1	LIST1S RSCLXCOP_BAS

1 Spool request displayed

1 Spool request w/o output request

Customer extension for authorization check in use. SAP DEV (1) 001 basis OVR

Page: 238 of 241 words: 3,314 120%

Start sapmmc 4 Microsoft Offi... SAP Logon 720 Output Control... 9:25 PM

HERE ENDS "SP01".

NOW IF WE WANT TO PRINT THIS PARTICULAR PRINT THE CLICK ON PRINT ICON AS BELOW.

Spool Request Edit Goto Utilities(M) Settings System Help

Output Controller: List of Spool Requests

Print directly (Ctrl+Shift+F8)

Spool no.	Type	Clt	User	Date	Time	Status	Pages	Title
5200		001	BASIS	28.09.2012	04:48	-	1	LIST1S RSCLXCOP_BAS

1 Spool request displyed

1 Spool request w/o output request

Customer extension for authorization check in use. SAP DEV (1) 001 basis OVR

Page: 240 of 243 words: 3,333 120%

Start sapmmc 4 Microsoft Offi... SAP Logon 720 Output Control... 9:27 PM

HERE IT DIRECTLY GOES FOR THE PRINT FOR WHICH PRINTER IS FREE FOR THAT PARTICULAR PRINTER
SPOOL SERVER WILL ASSIGN THE PRINT.

Output Controller: List of Spool Requests

Spool no.	Type	Clt	User	Date	Time	Status	Pages	Title
5200		001	BASIS	28.09.2012	04:48	Waiting	1	LIST15 R\$CLXCOP_BAS

1 Spool request displdyed

1 Spool req. being proc.

Output requests created | SAP | DEV (1) 001 | basis | OVR

Page: 240 of 243 | words: 3,333 | 120%

Start | sapmmc | 4 Microsoft Offi... | SAP Logon 720 | Output Control... | 9:28 PM

HERE ENDS THE PRINTING.

NOW "SP12" (OR) "TEMSE" THIS IS NOT USED HERE IT IS ONLY USED IN THE REAL TIME, SINCE WE DON'T HAVE MANY PRINTERS HERE TO CHECK OLD CANCELLED(OR) PENDING PRINT (OR) OUTPUT REQUESTS.

21. LOGON AND BACKGROUND LOAD BALANCING

FOR LOGON LOAD BALANCING GO TO T.CODE "SMLG" AS BELOW.

CLICK ON CREATE.

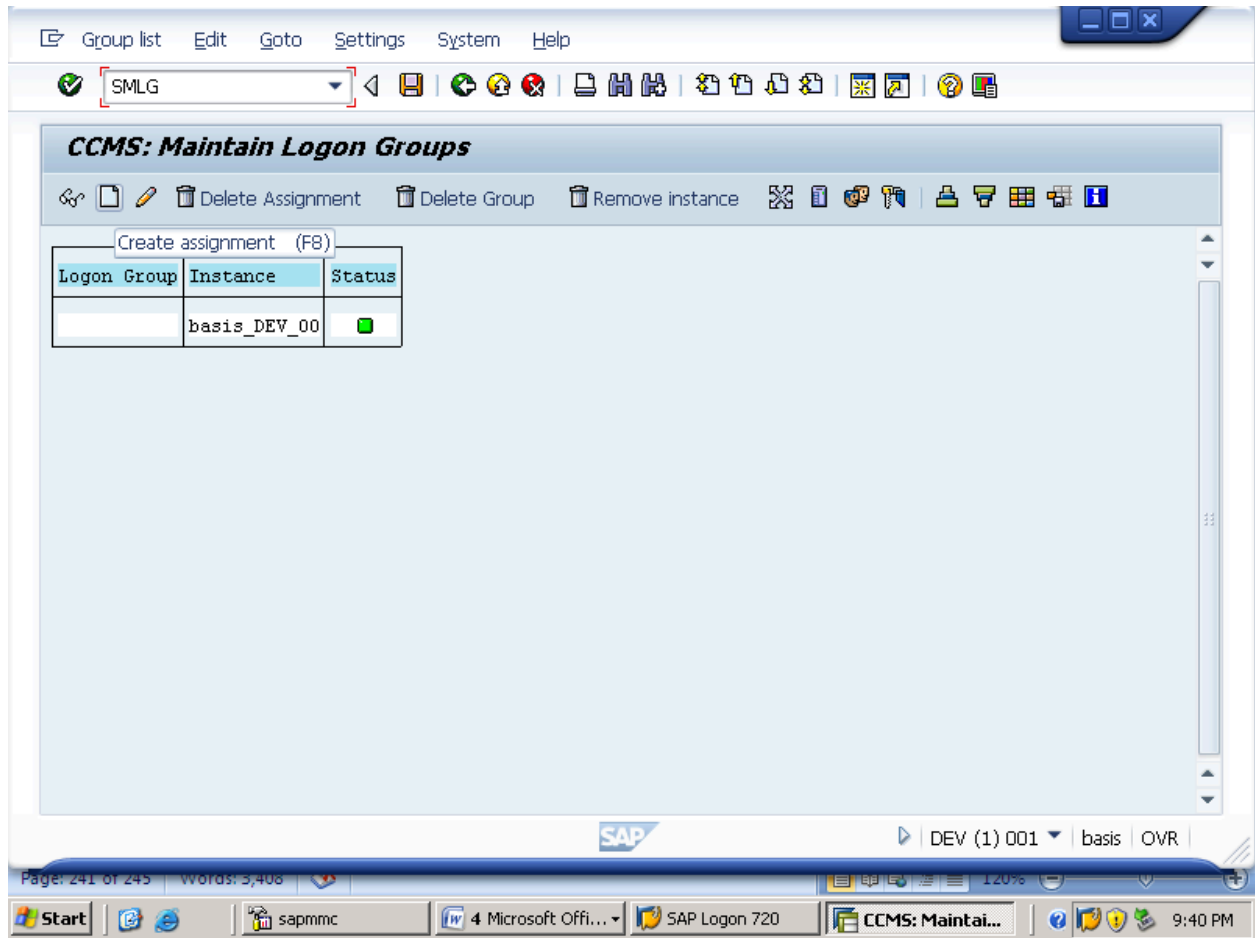

NOW GIVE THE GROUP NAME FOR WHICH GROUP YOU WANT TO CREATE LOGON BALANCING.

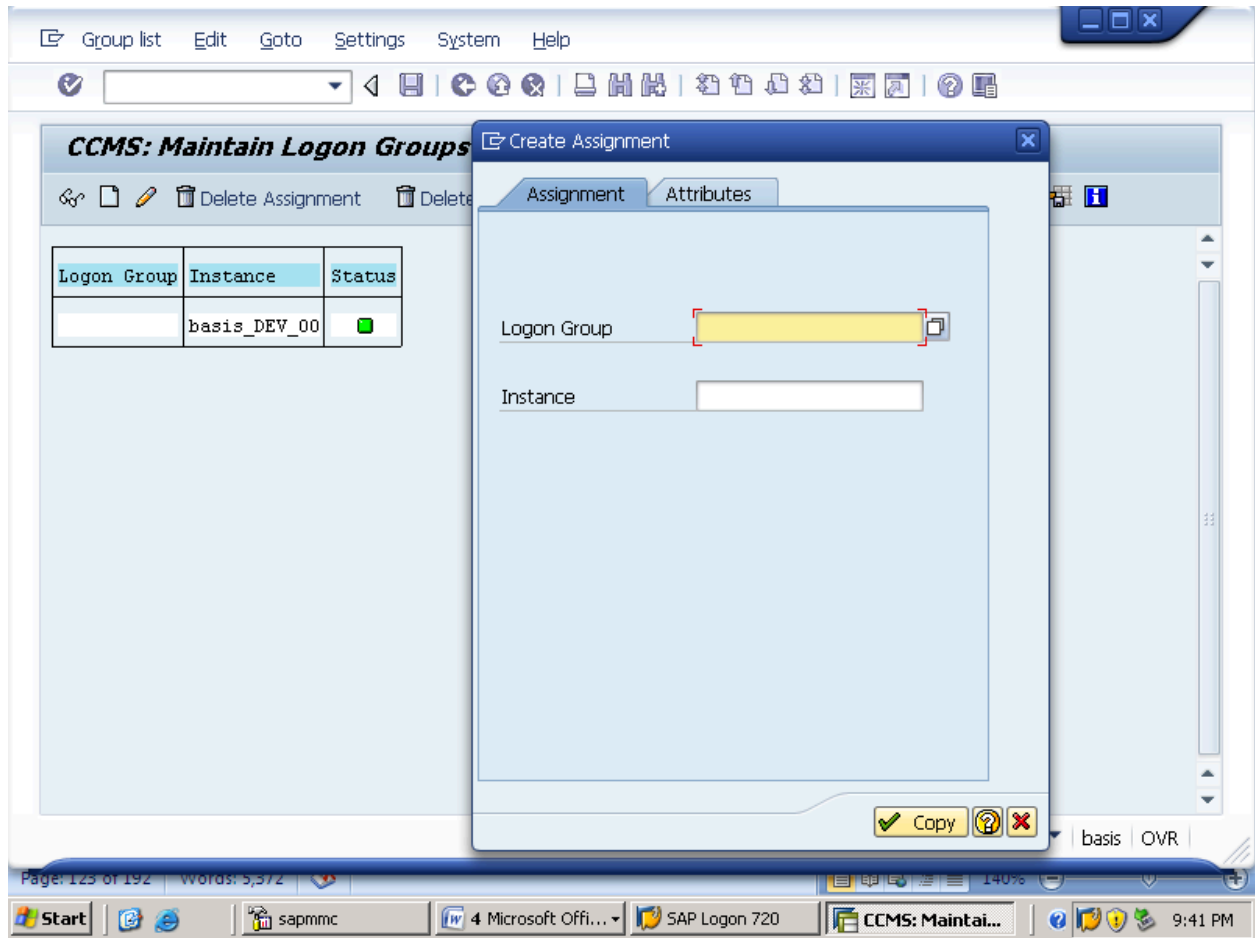

ENTER THE GROUP NAME AND INSTANCE NAME AS BELOW.

CLICK ON COPY.

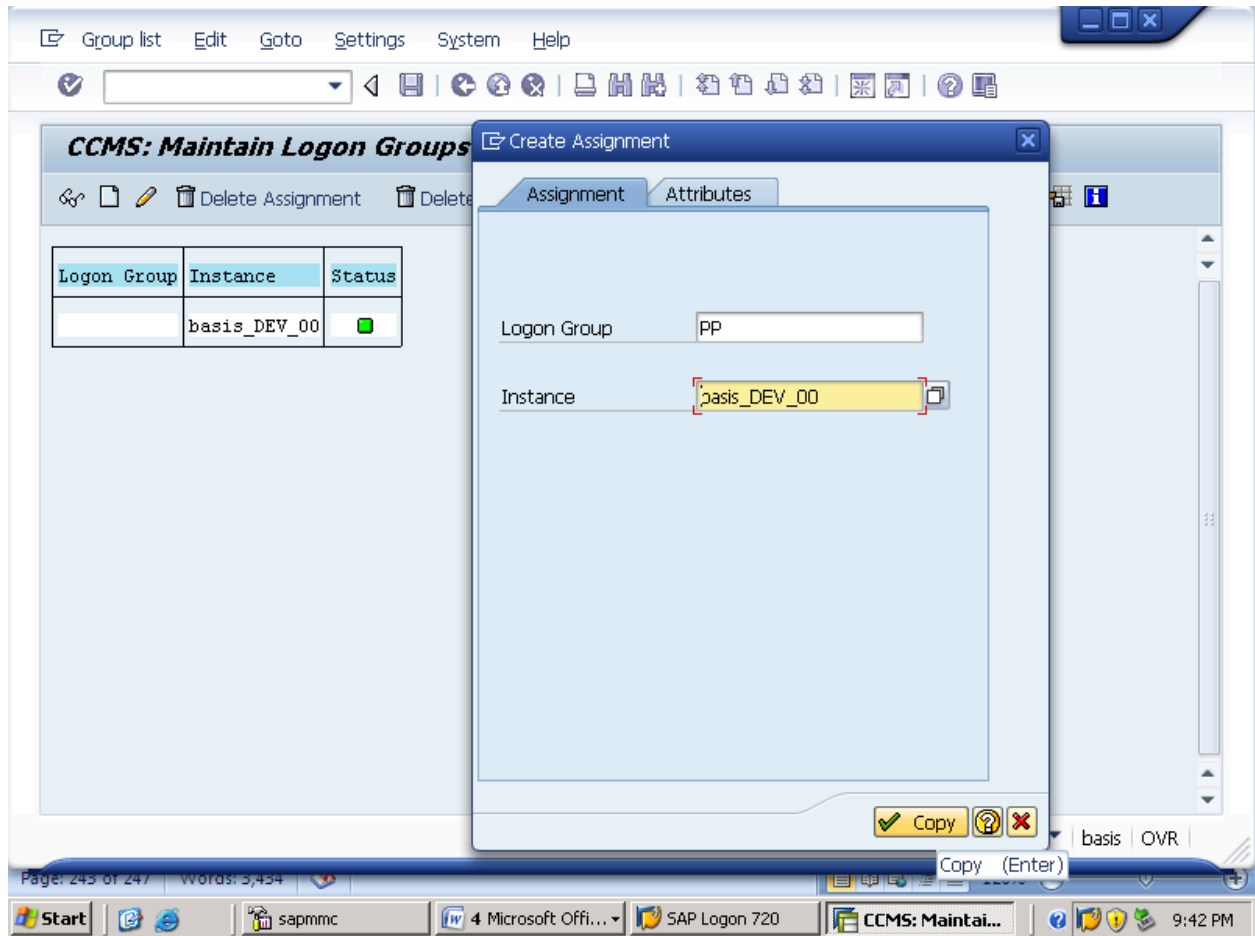

NOW AFTER CREATING THE DIFFERENT GROUP NAMES WITH DIFFERENT INSTANCES IT WILL SHOW THE LIST OF GROUP NAMES FOR WHICH THE INSTANCES ARE ATTACHED AS SHOWN BELOW.

Group list Edit Goto Settings System Help

CCMS: Maintain Logon Group Save (Ctrl+S)

Delete Assignment Delete Group Remove instance

Logon Group	Instance	Status
ABAP	basis_DEV_00	■
FICO	basis_DEV_00	■
HR	basis_DEV_00	■
MM	basis_DEV_00	■
PP	basis_DEV_00	■
SD	basis_DEV_00	■

Assignment copied

SAP DEV (1) 001 basis OVR

Page: 123 of 192 words: 5,372 140%

Start sapmmc 4 Microsoft Offi... SAP Logon 720 CCMS: Maintai... 9:44 PM

CLICK ON SAVE.

Logon Group	Instance	Status
ABAP	basis_DEV_00	■
FICO	basis_DEV_00	■
HR	basis_DEV_00	■
MM	basis_DEV_00	■
PP	basis_DEV_00	■
SD	basis_DEV_00	■

At the bottom of the interface, there is a status bar with a "Changes saved" indicator, the SAP logo, and system information: "DEV (1) 001 | basis | OVR". The Windows taskbar at the bottom shows the Start button, several application icons (including "sapmmc", "4 Microsoft Offi...", "SAP Logon 720", and "CCMS: Maintai..."), and the system clock showing "9:46 PM".

NOW GO TO SAP LOGON PAGE AND CLICK ON CREATE AND ASSIGN THE GROUP NAMES AS SHOWN BELOW.

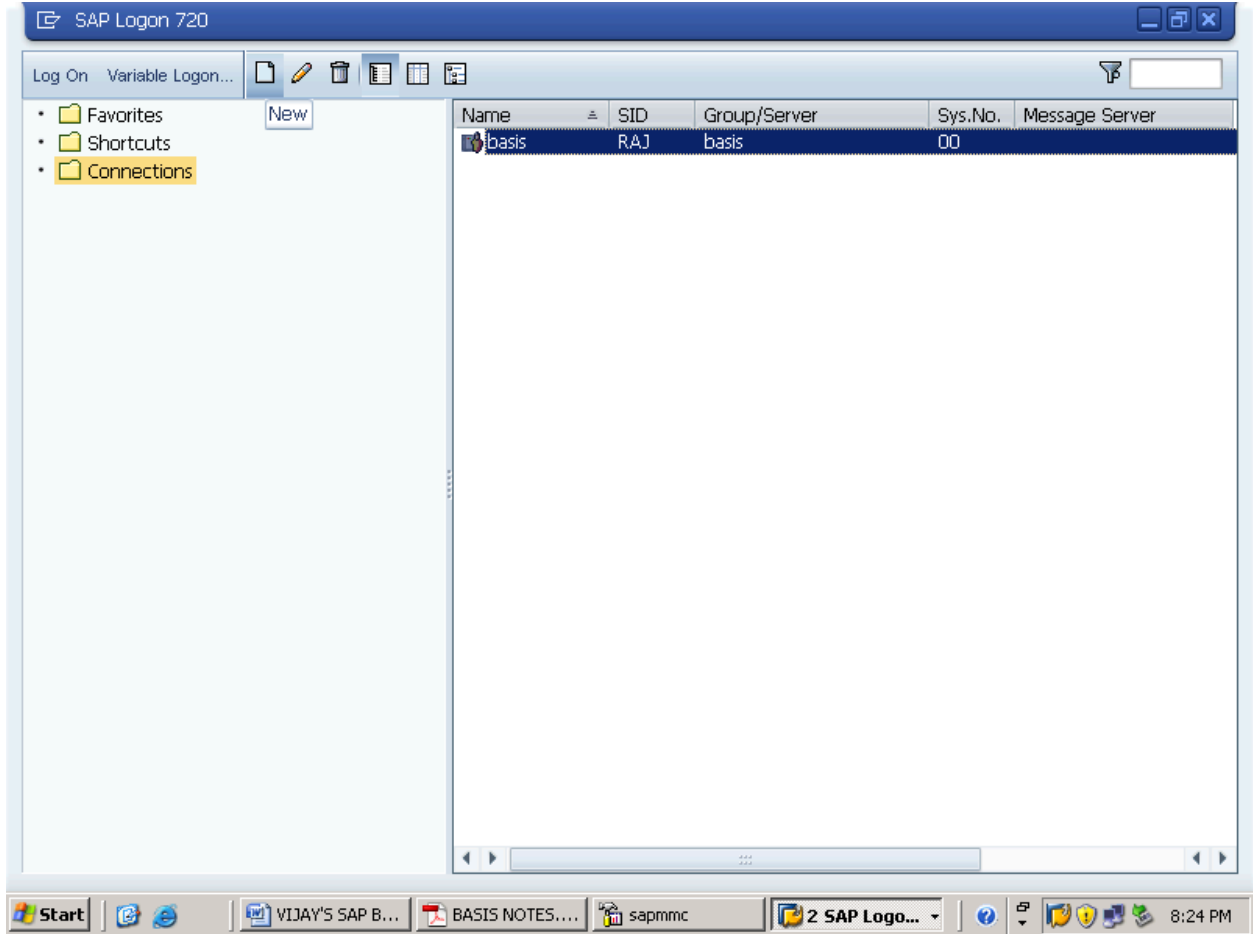

AFTER ENTERING INTO CREATE SCREEN DOUBLE CLICK ON USER SPECIFIED SYSTEM AS SHOWN BELOW.

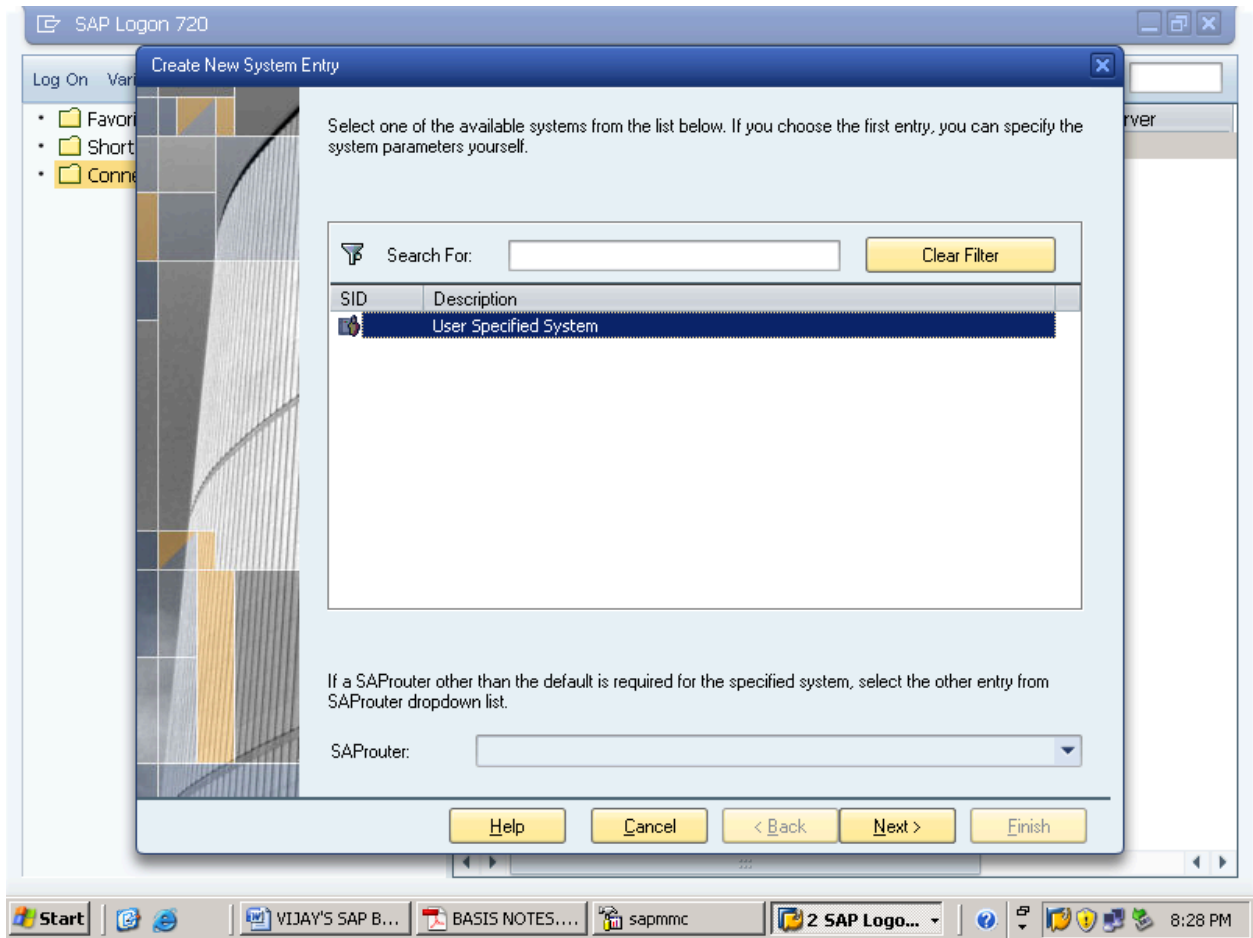

GIVE THE DETAILS AS SHOWN BELOW CLICK ON NEXT UNTIL FINISH.

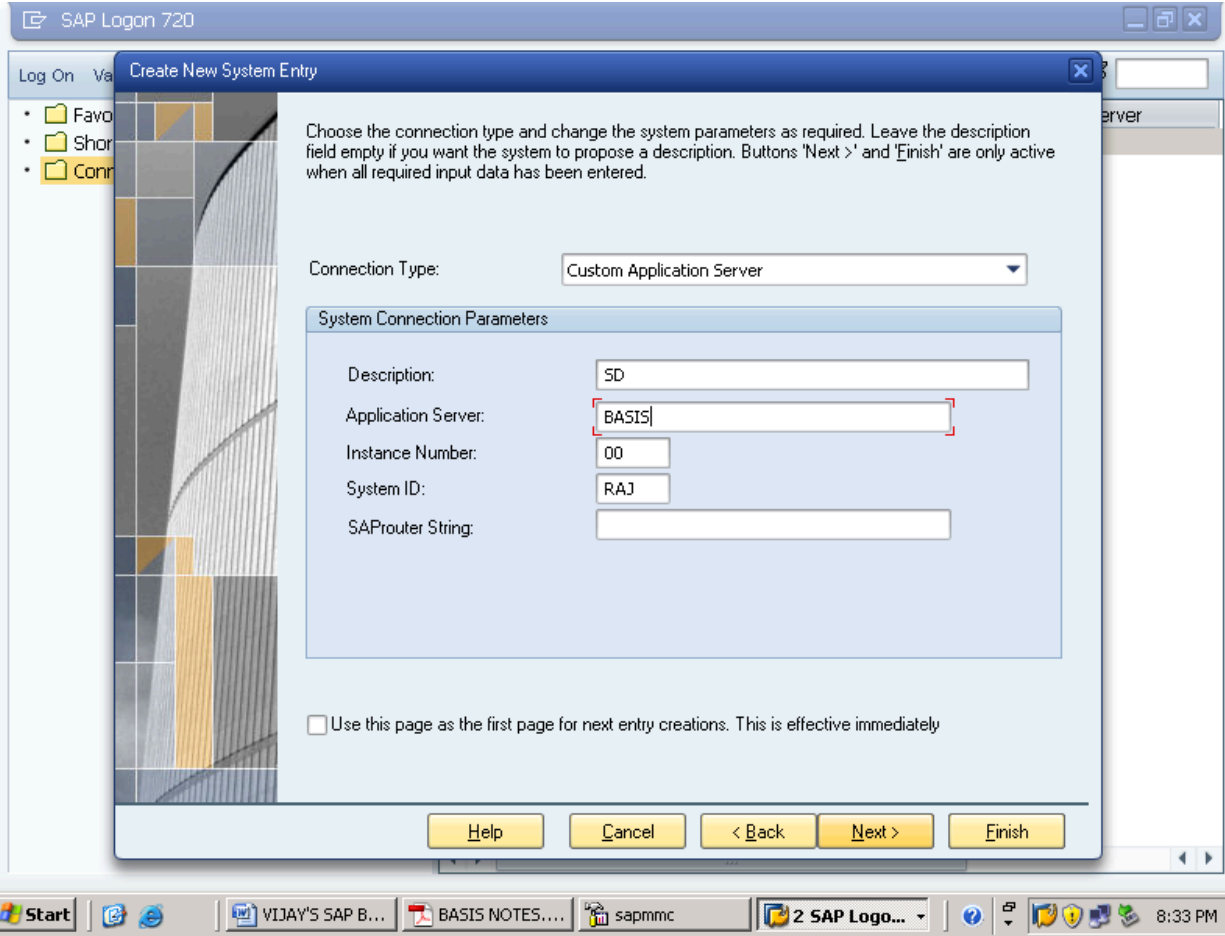

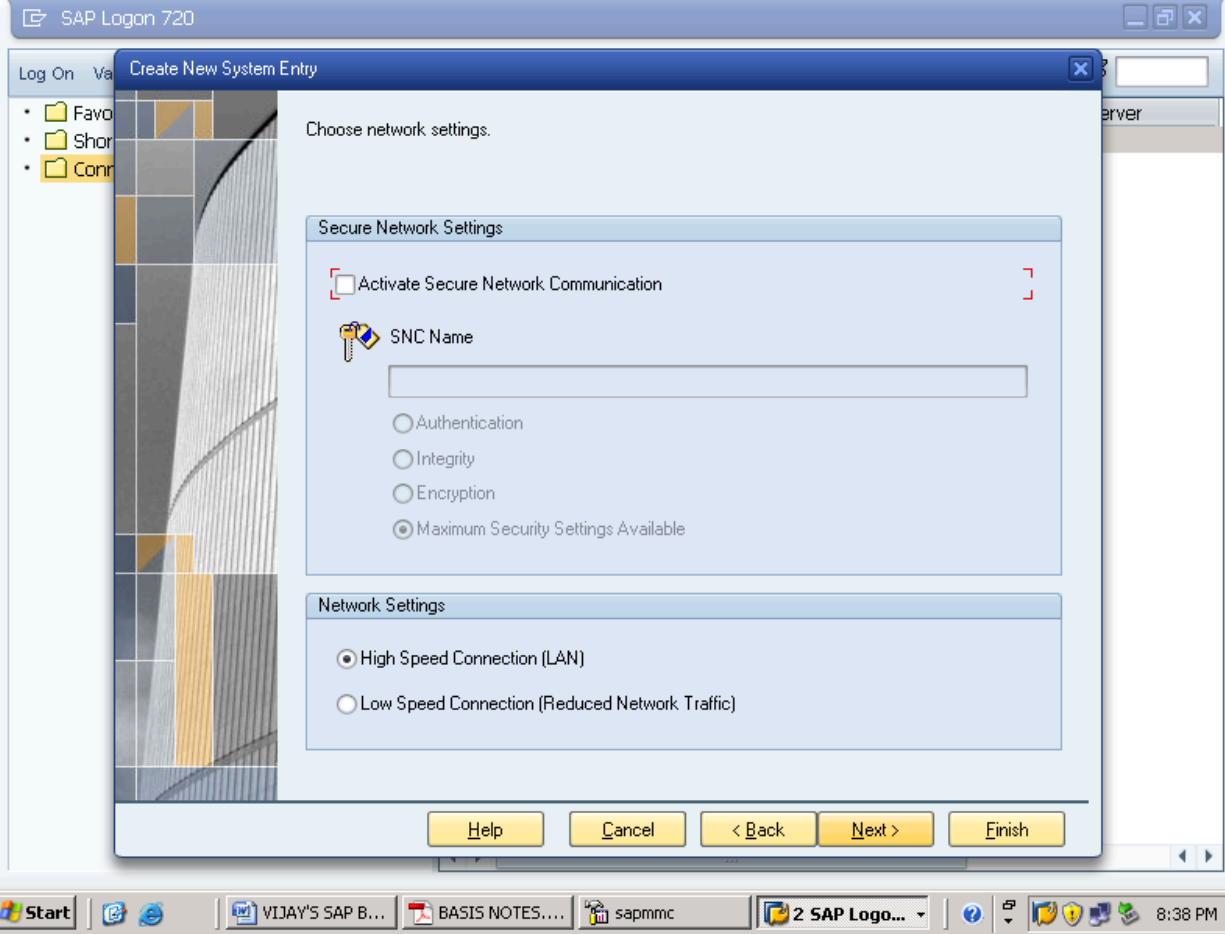

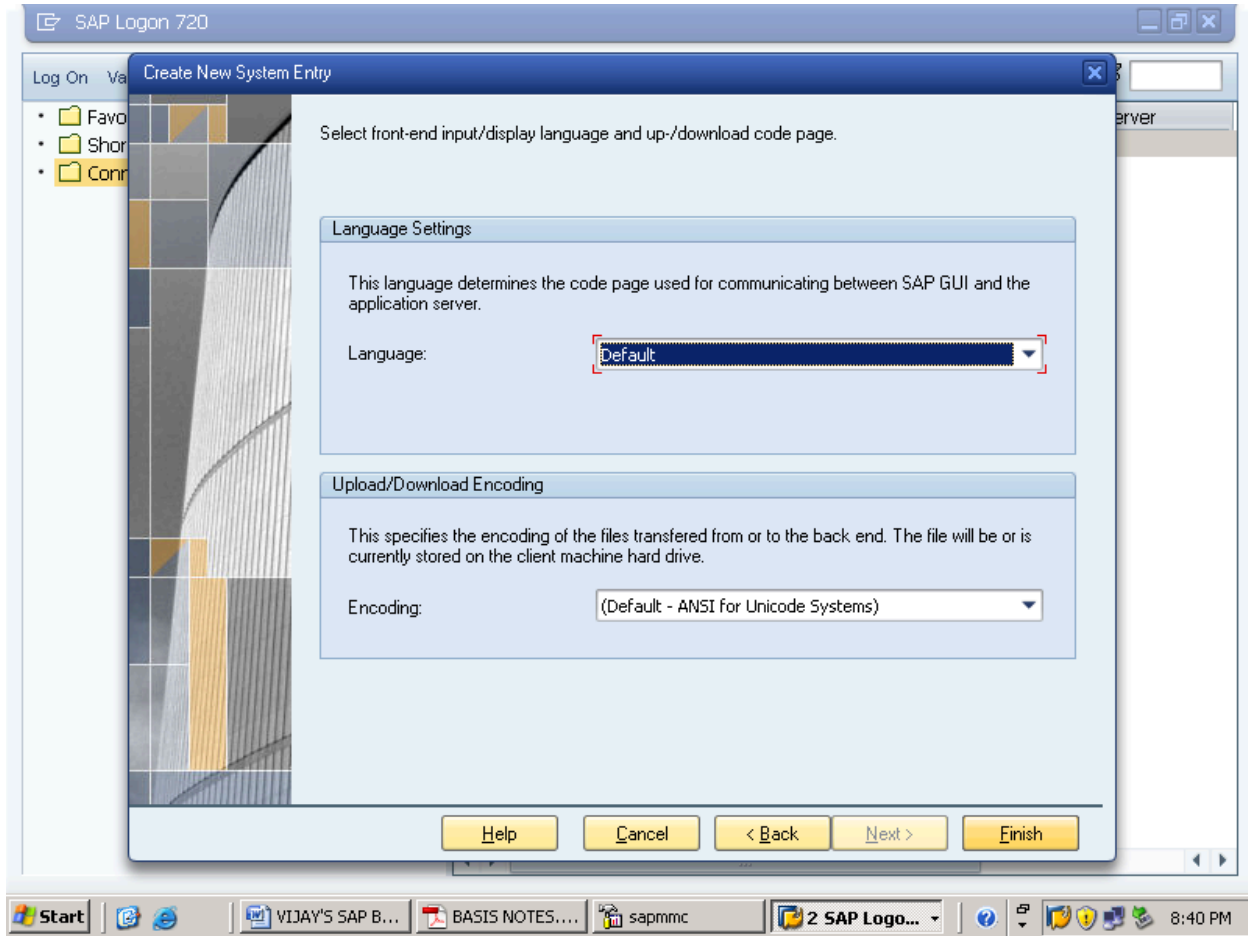

NOW THE SCREEN APPEARS AS BELOW.THAT MEANS NOW SD (GROUP NAME) PEOPLE CAN LOGON WITH THE INSTANCE WHICH WE HAVE GIVEN.

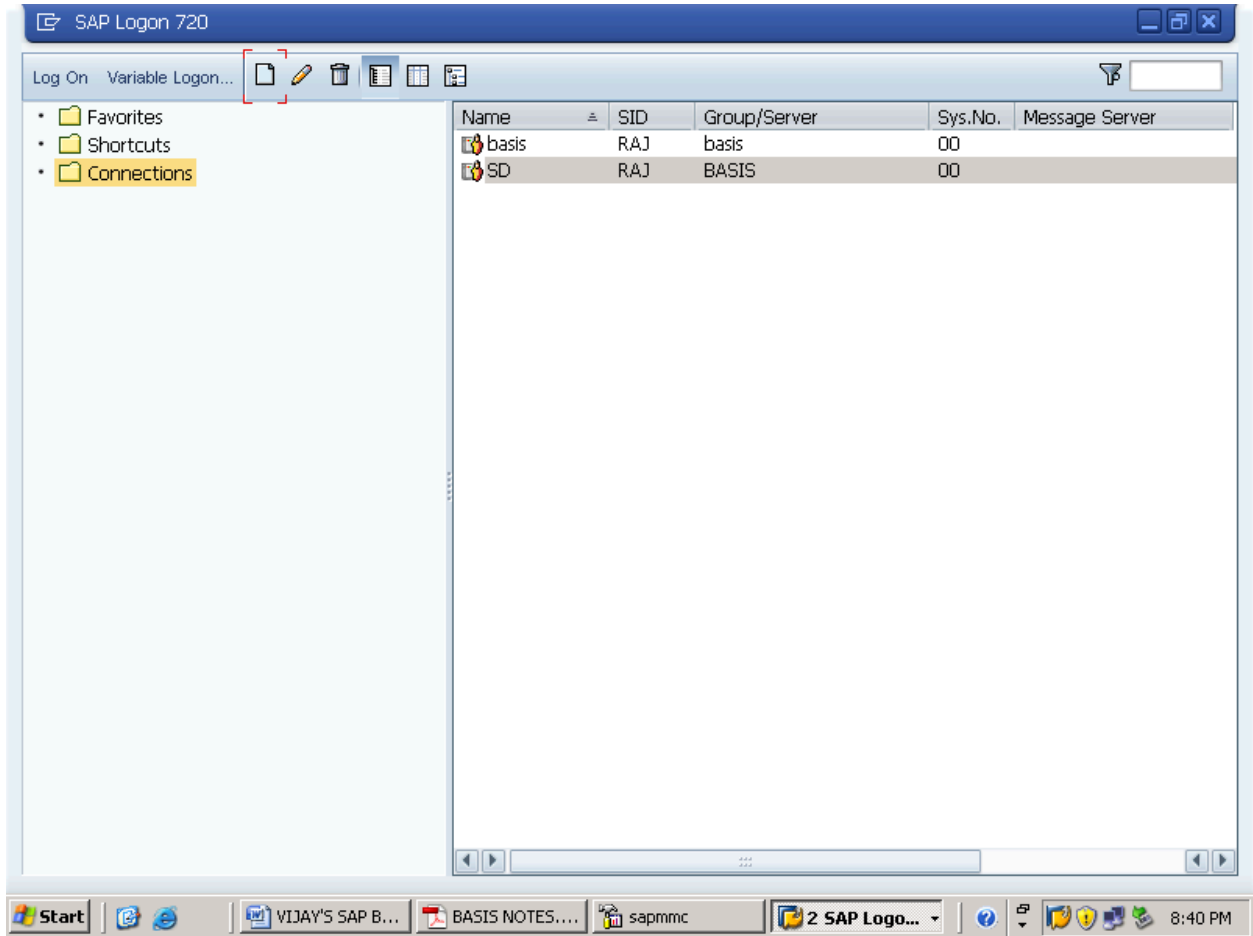

AFTER CREATING THE TOTAL GROUP NAMES SAP LOGON LOOKS AS BELOW.NOW EACH GROUP CAN LOGON WITH THE GIVEN (OR) MENTIONED LOGON INSTANCES AS SHOWN BELOW.

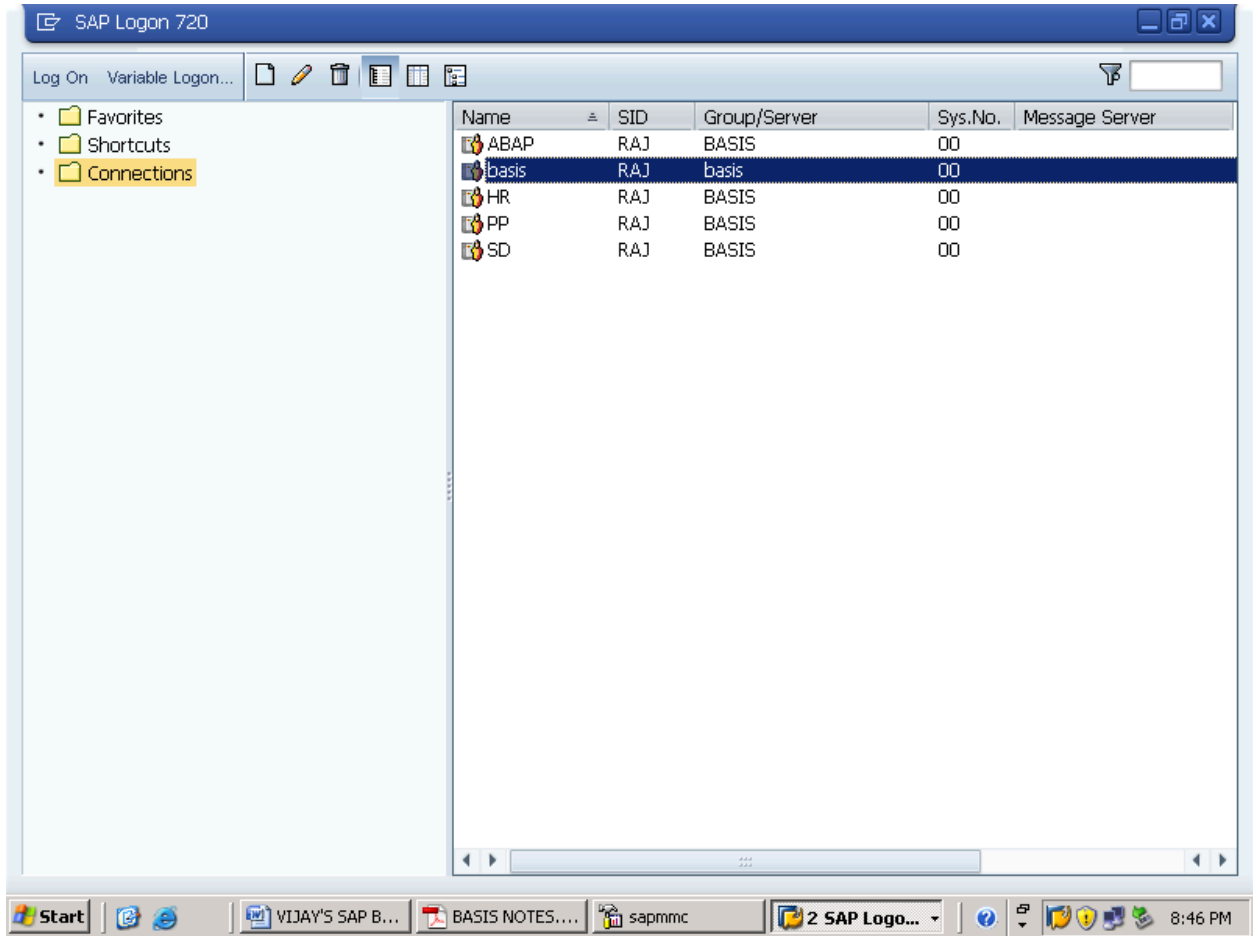

YOU CAN DELETE THE GROUP NAMES BY CLICKING ON DELETE BUTTON AS SHOWN BELOW WHICH IS NOT REQUIRED.

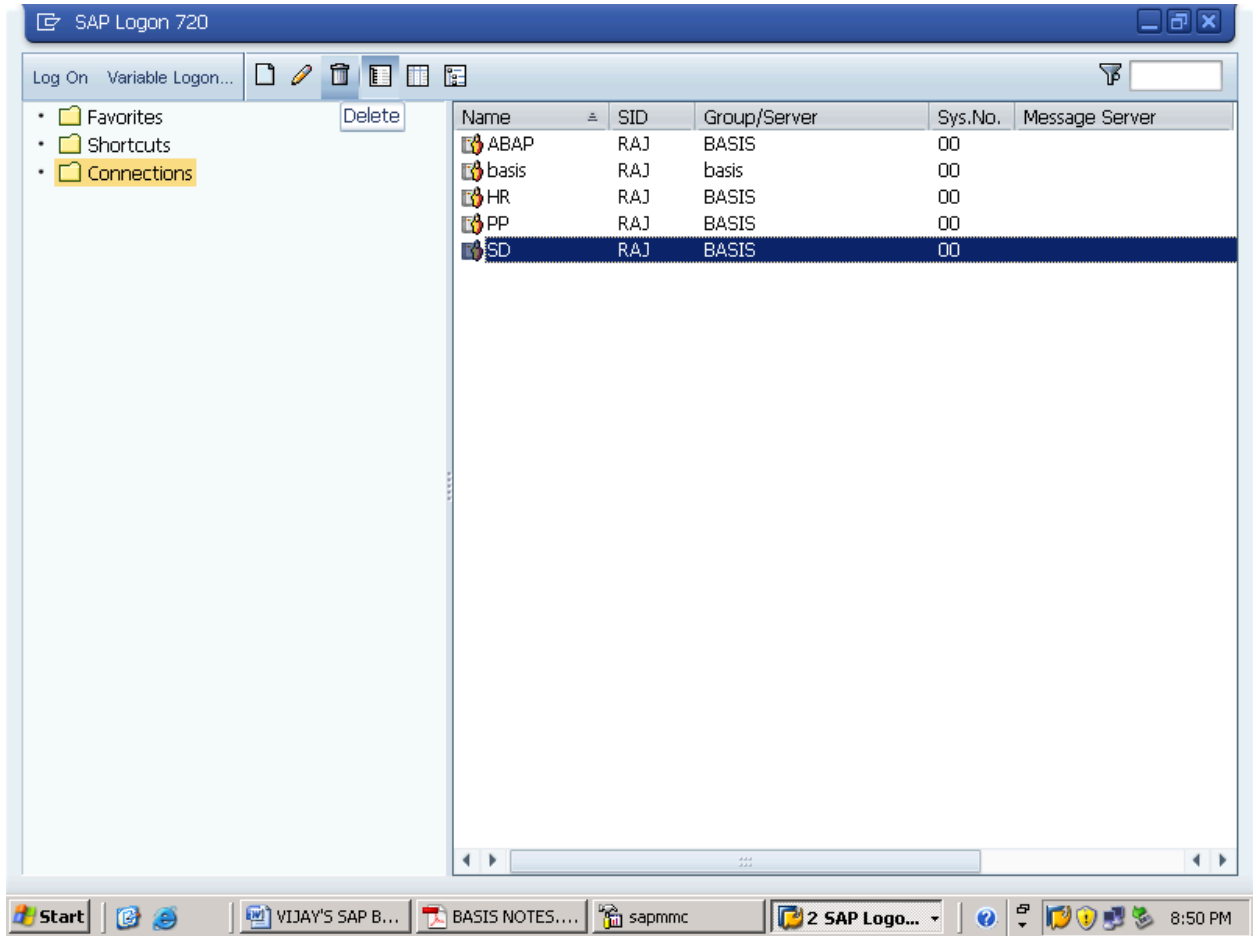

IT WILL ASK FOR YES YOU WANT TO DELETE IT OR NOT.

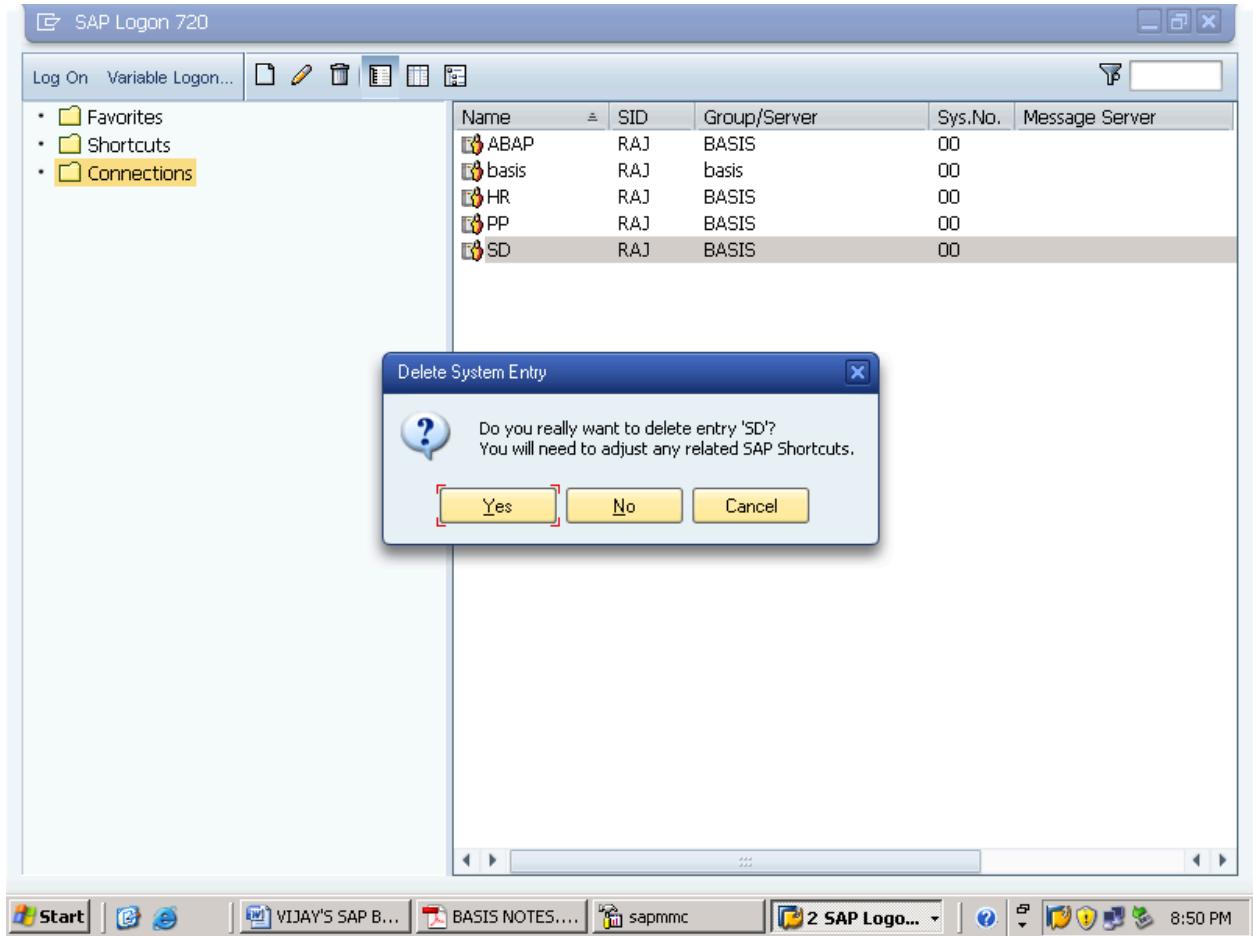

THEN AFTER DELETING THE GROUP NAMES THE SCREEN APPEARS AS BELOW.

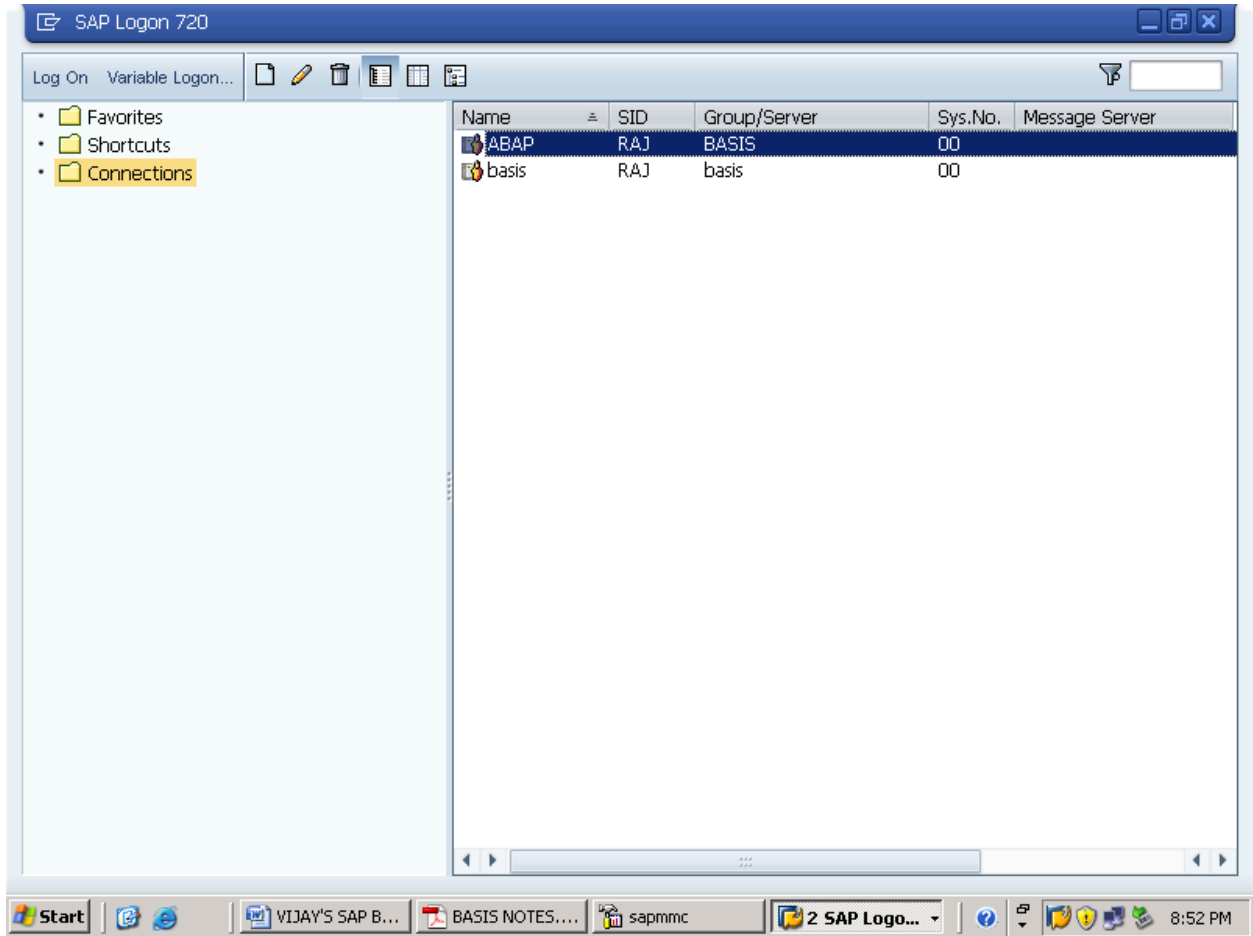

NOW GO TO "SM61" FOR BACKGROUND LOADBALANCING.

CLICK ON JOB-SERVERGRUPPEN AS SHOWN BELOW.

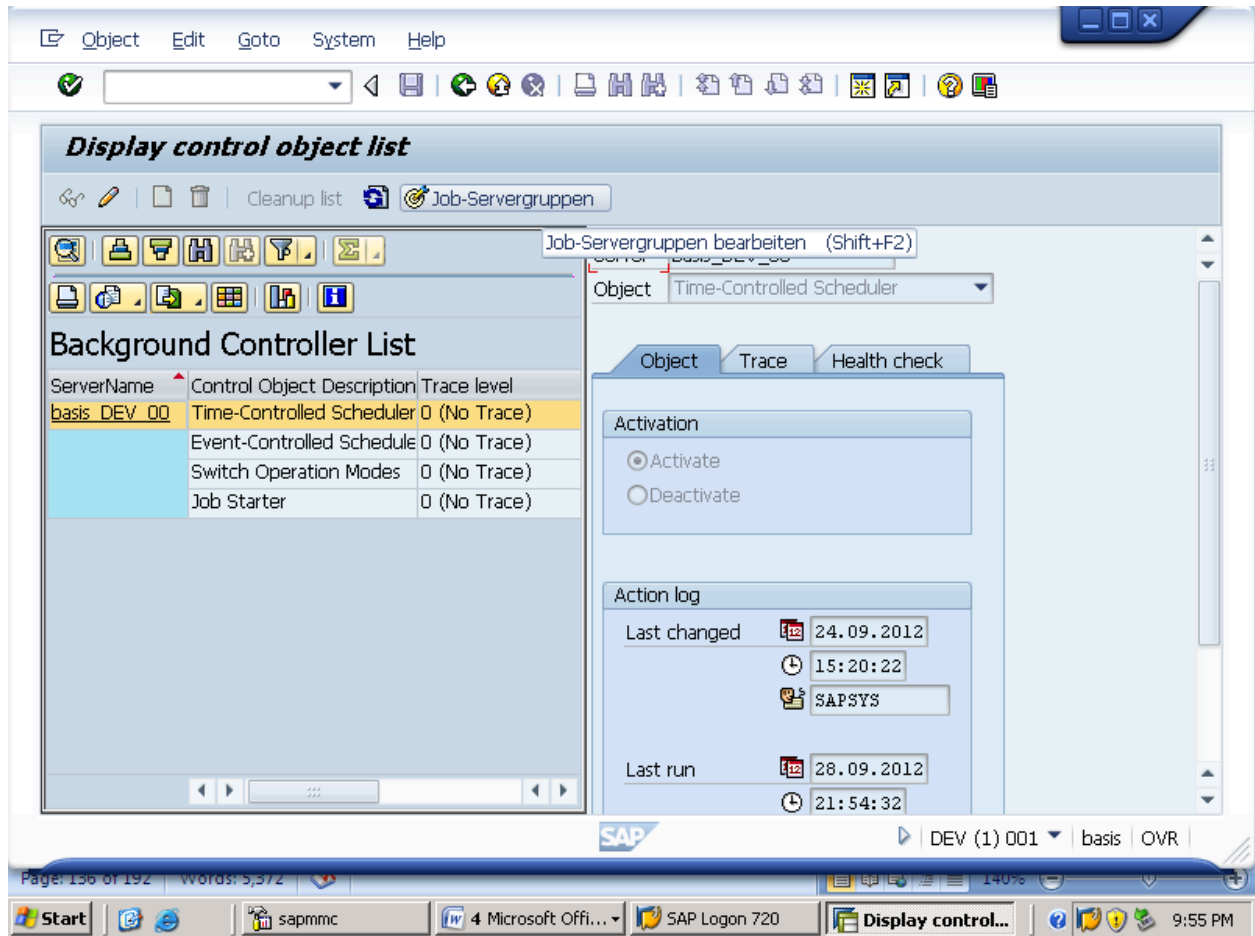

NOW CLICK ON "CREATE" AS SHOWN BELOW.

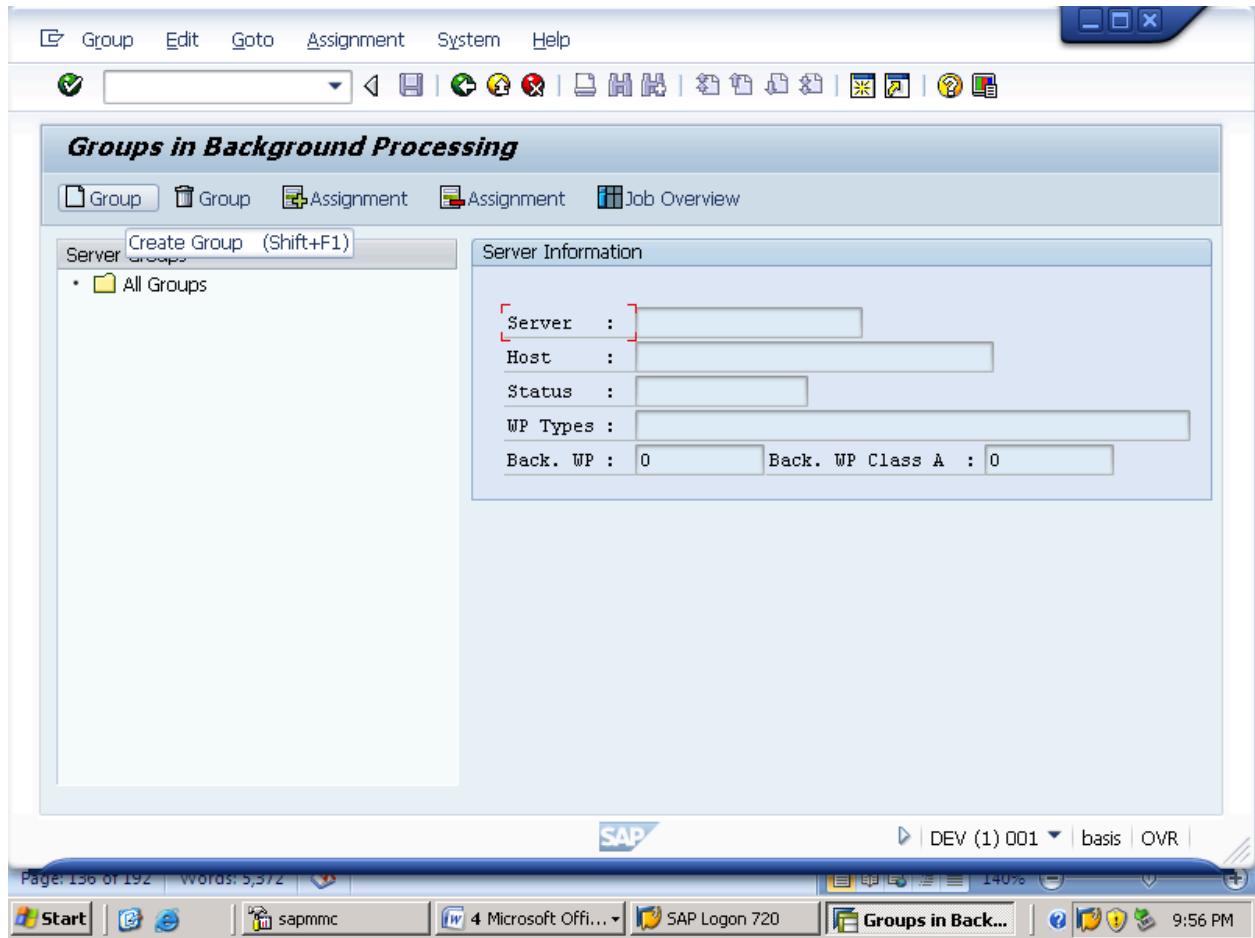

GIVE THE GROUP NAME AND CLICK ON CONTINUE AS SHOWN BELOW.

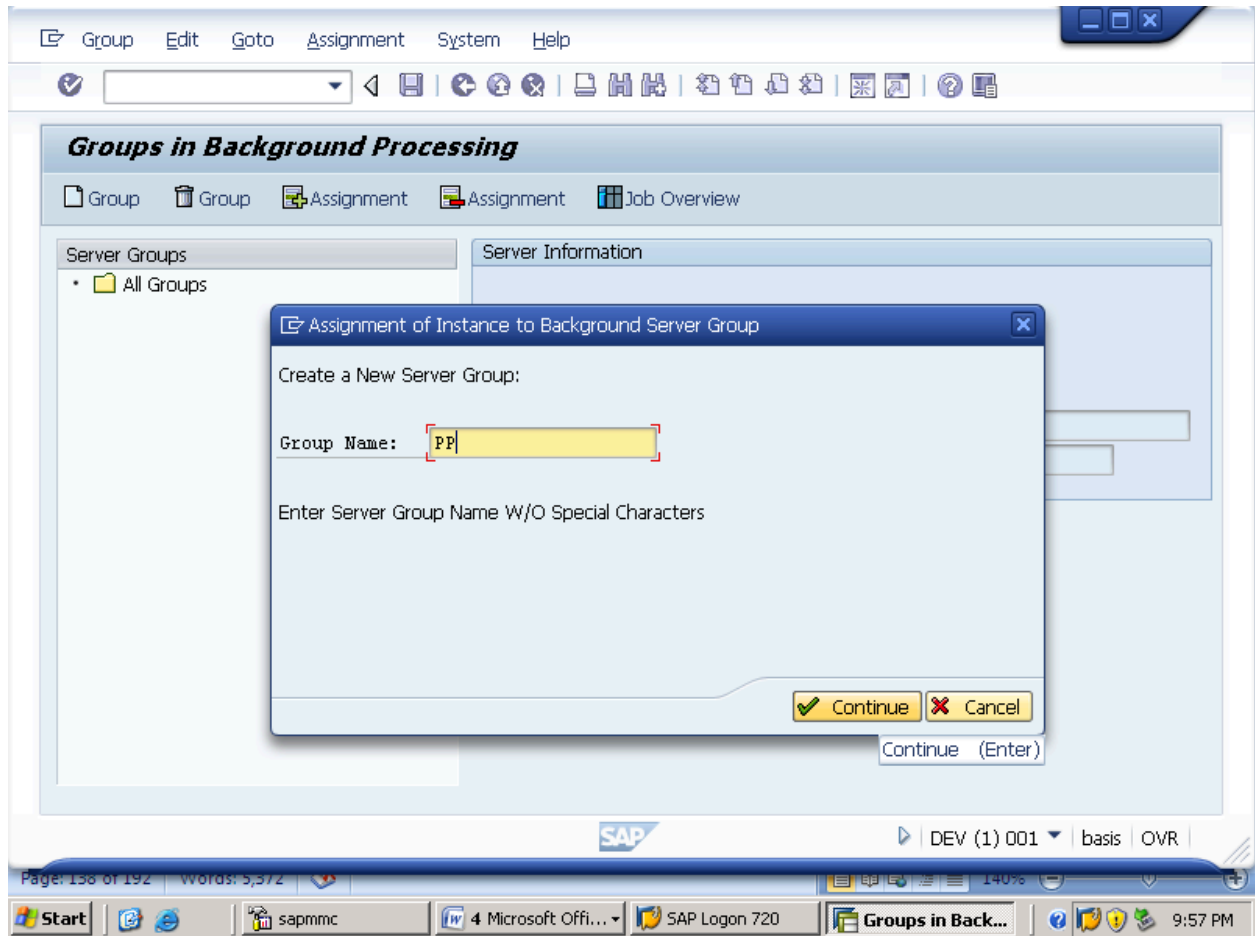

NOW CLICK ON “ALL GROUPS” THEN THE GROUPS WHICH YOU HAVE CREATED WILL BE SHOWN BELOW.AFTER CREATING “PP” GROUP THE SCREEN WILL BE VISIBLE AS BELOW.

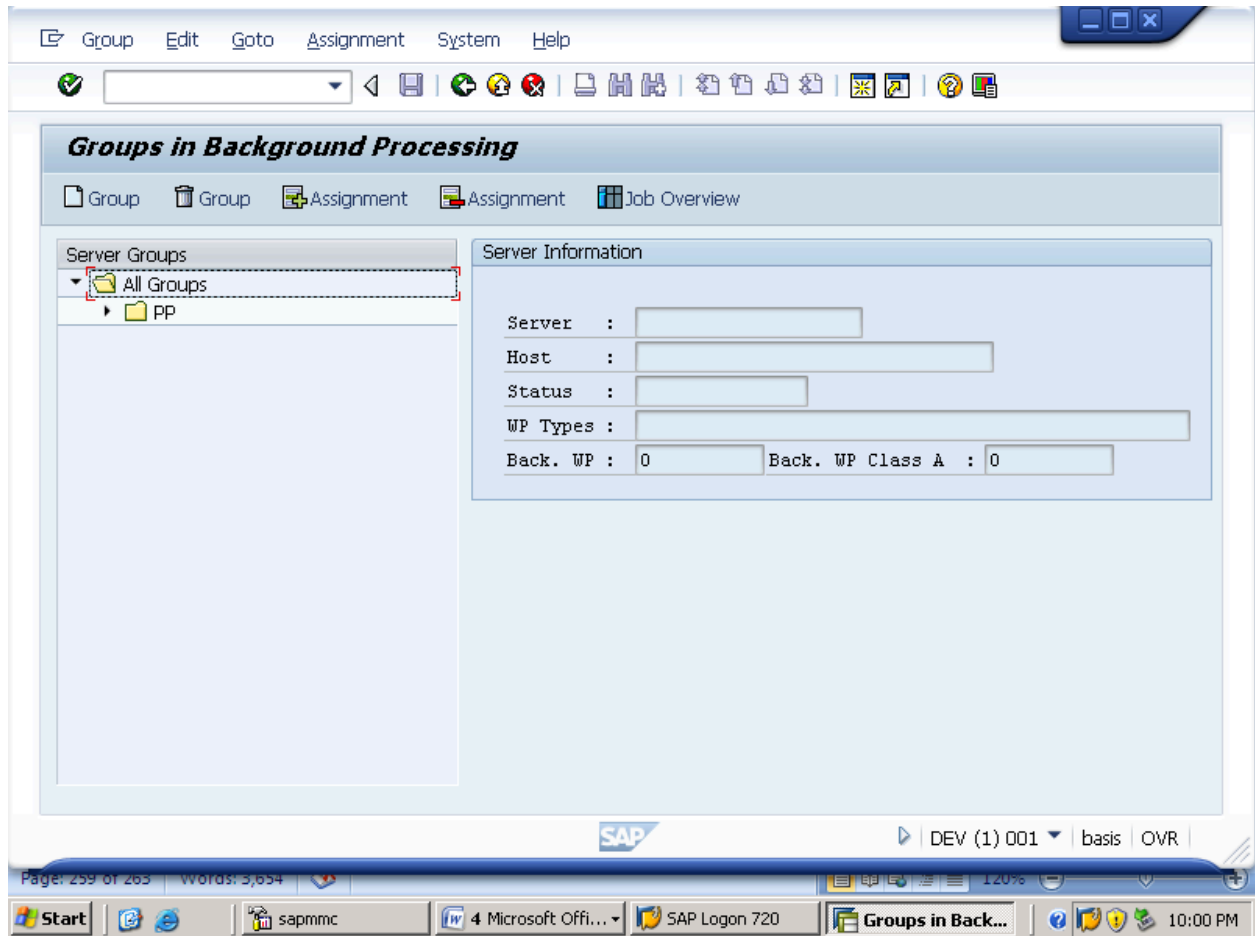

AFTER CREATING ALL THE "GROUPS" THE SCREEN WILL BE VISIBLE AS BELOW.

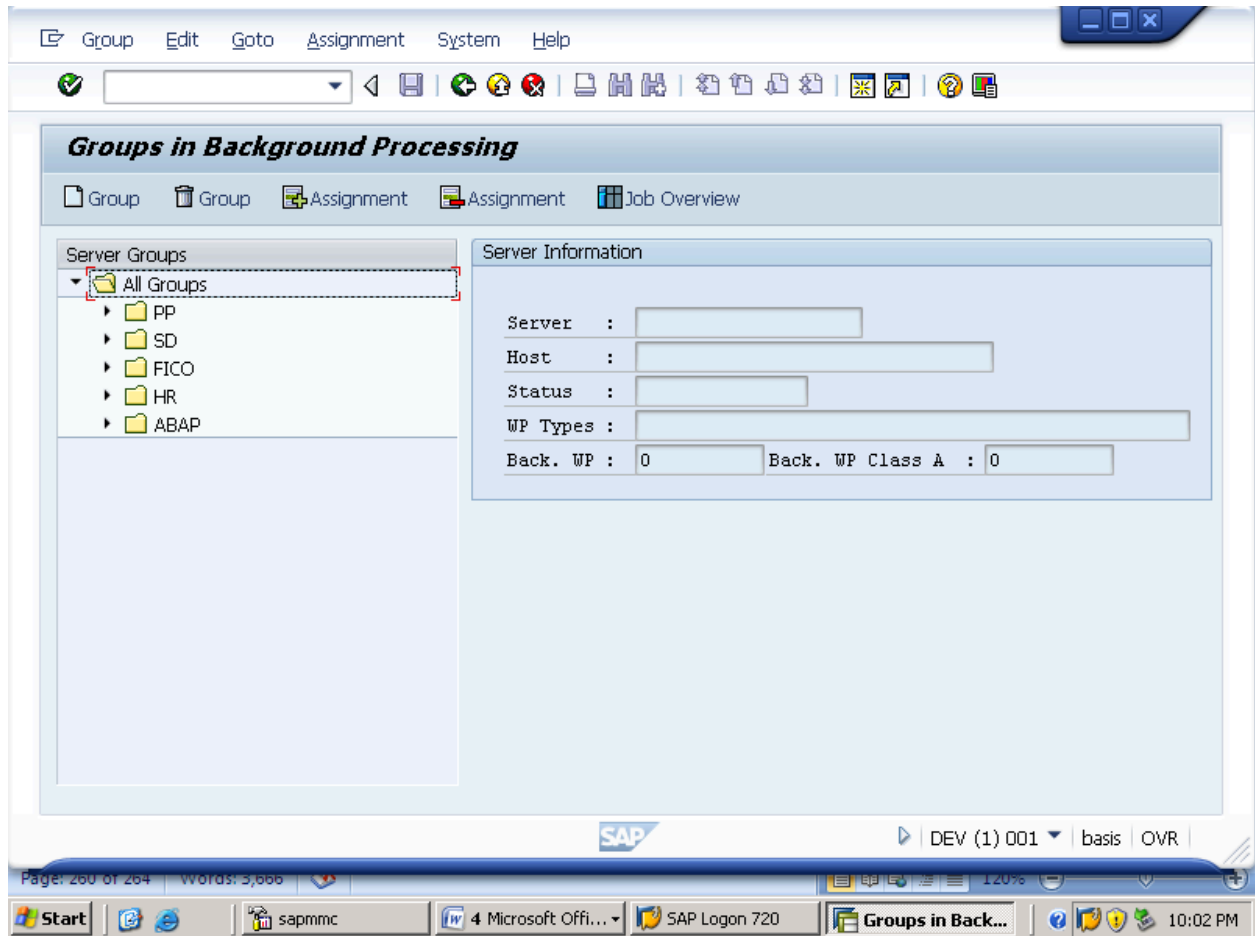

HERE ENDS BACKGROUND LOAD BALANCING.

22. INSTALLATION OF DIALOG INSTANCE

JUST GO TO DUMP FOLDER HERE OUR DUMP FOLDER IS IN 'E DRIVE'.

SO GO AS E:\Raju SAP FOR 32BIT OS AND SAP\SAPDUMP\InsMaster\IM_WINDOWS_I386 -> SAPIINST.EXE

NOW UNDER -> SAP NETWEAVER 2004S SUPPORT RELEASE2 -> ADDITIONAL SOTWARE LIFE-CYCLE TASKS -> APPLICATION SERVER -> ORACLE -> DIALOG INSTANCE (DOUBLE CLICK ON IT) AS SHOWN BELOW.

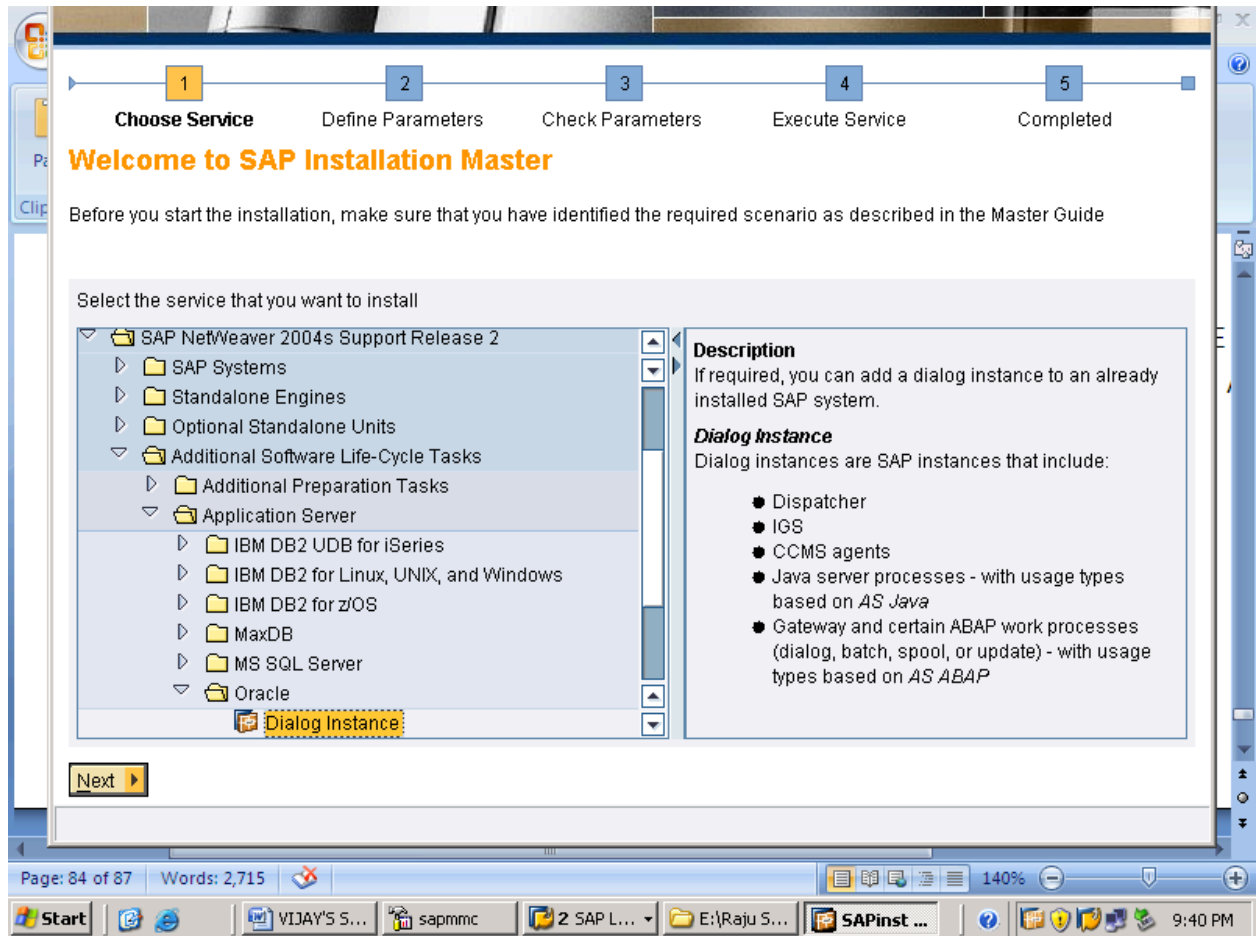

SELECT "CUSTOM" THEN NEXT AS SHOWN BELOW.

1 Choose Service 2 **Define Parameters** 3 Check Parameters 4 Execute Service 5 Completed

Parameter Mode > Default Settings

Choose whether you want to run the SAPinst in a typical or a custom mode

Default Settings
If you choose the typical setting, SAPinst runs mostly with automatic default settings. You only have to respond to a minimum number of prompts. However, you can still change any of the default settings on a parameter summary screen.

Parameter Mode Typical Custom

◀ Back Next ▶

Page: 85 of 87 Words: 2,715 140%

Start VIJAY'S S... sapmmc 2 SAP L... E:\Raju S... SAPinst ... 9:41 PM

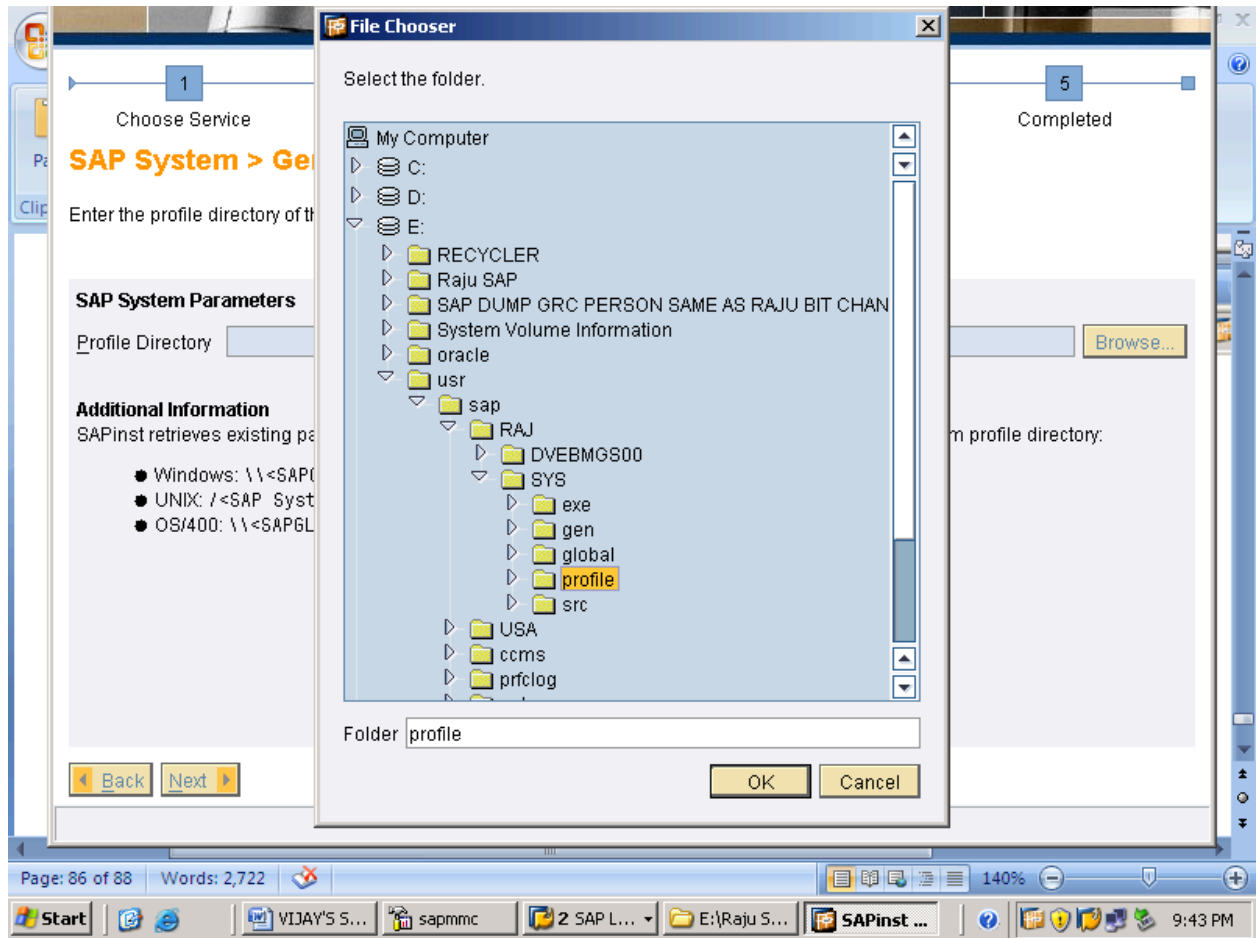

GIVE THE PATH AS BELOW FOR "PROFILE DIRECTORY" THEN CLICK ON NEXT.

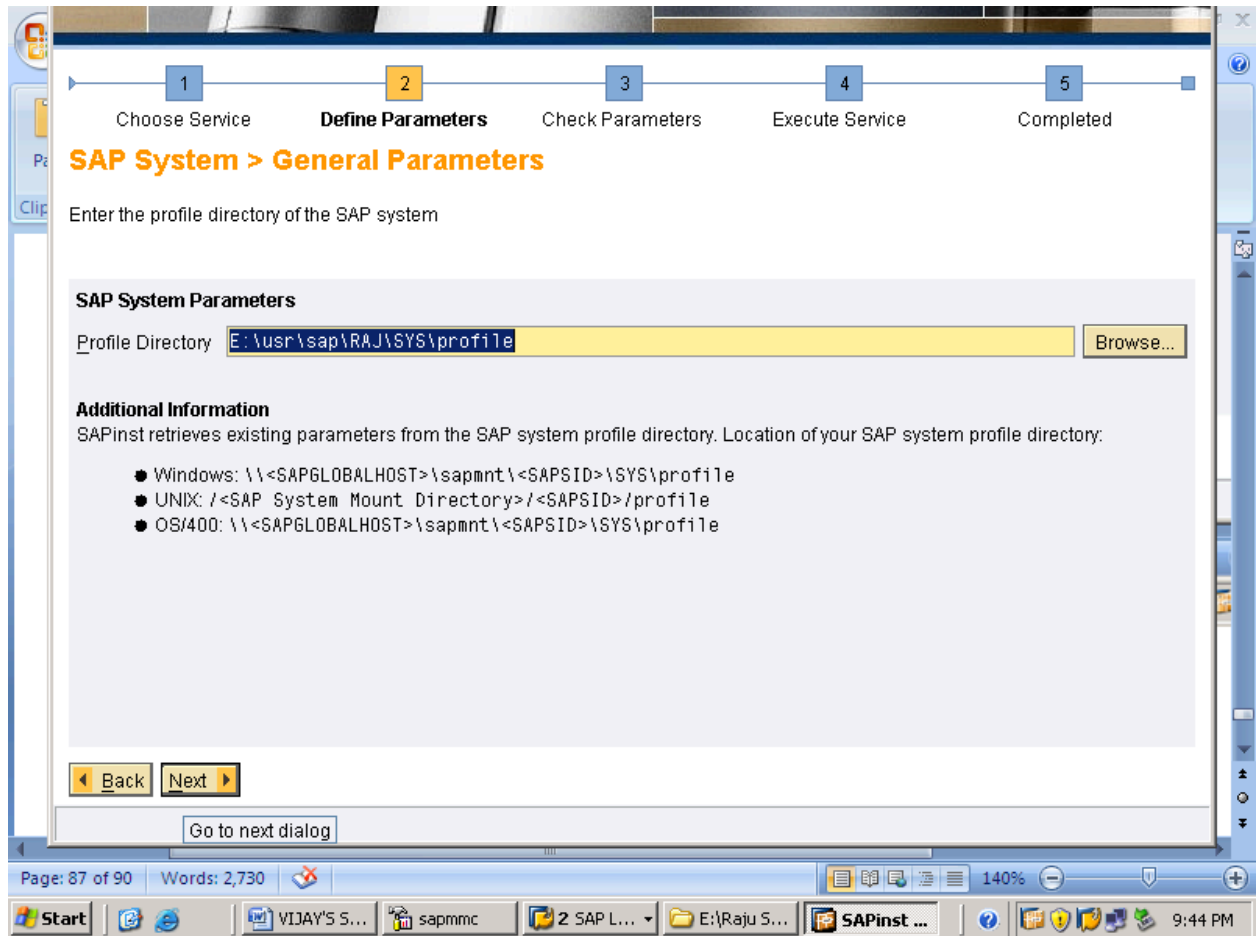

NOW GIVE THE PASSWORD FOR BOTH SAP SYSTEM ADMINISTRATOR AND SAP SYSTEM SERVICE USER AS 'BASIS123' AS SHOWN BELOW AND CLICK ON NEXT.

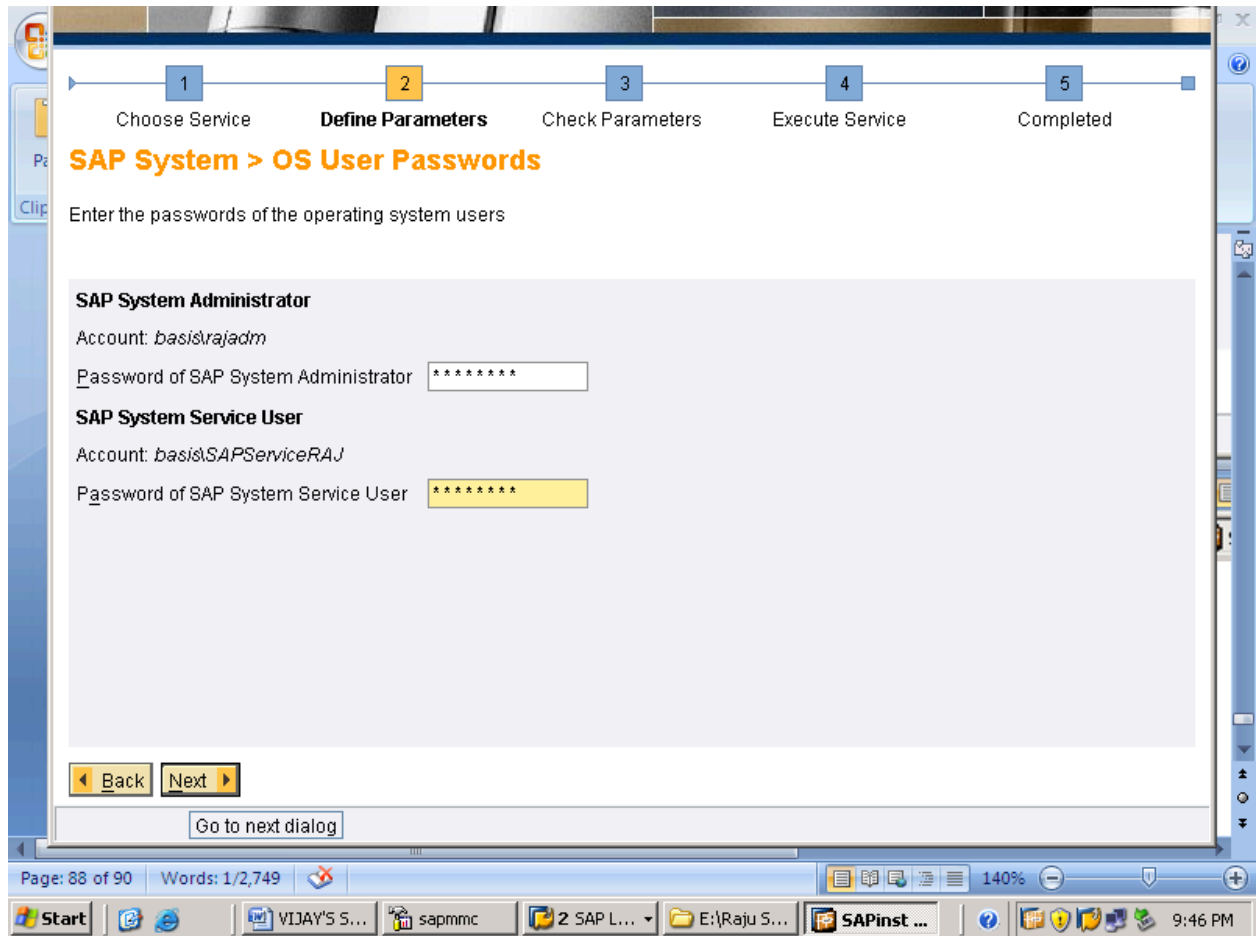

NOW GIVE THE "LISTENER PORT NUMBER" AS SAME i.e.," 1527" AND CLICK ON NEXT AS BELOW.

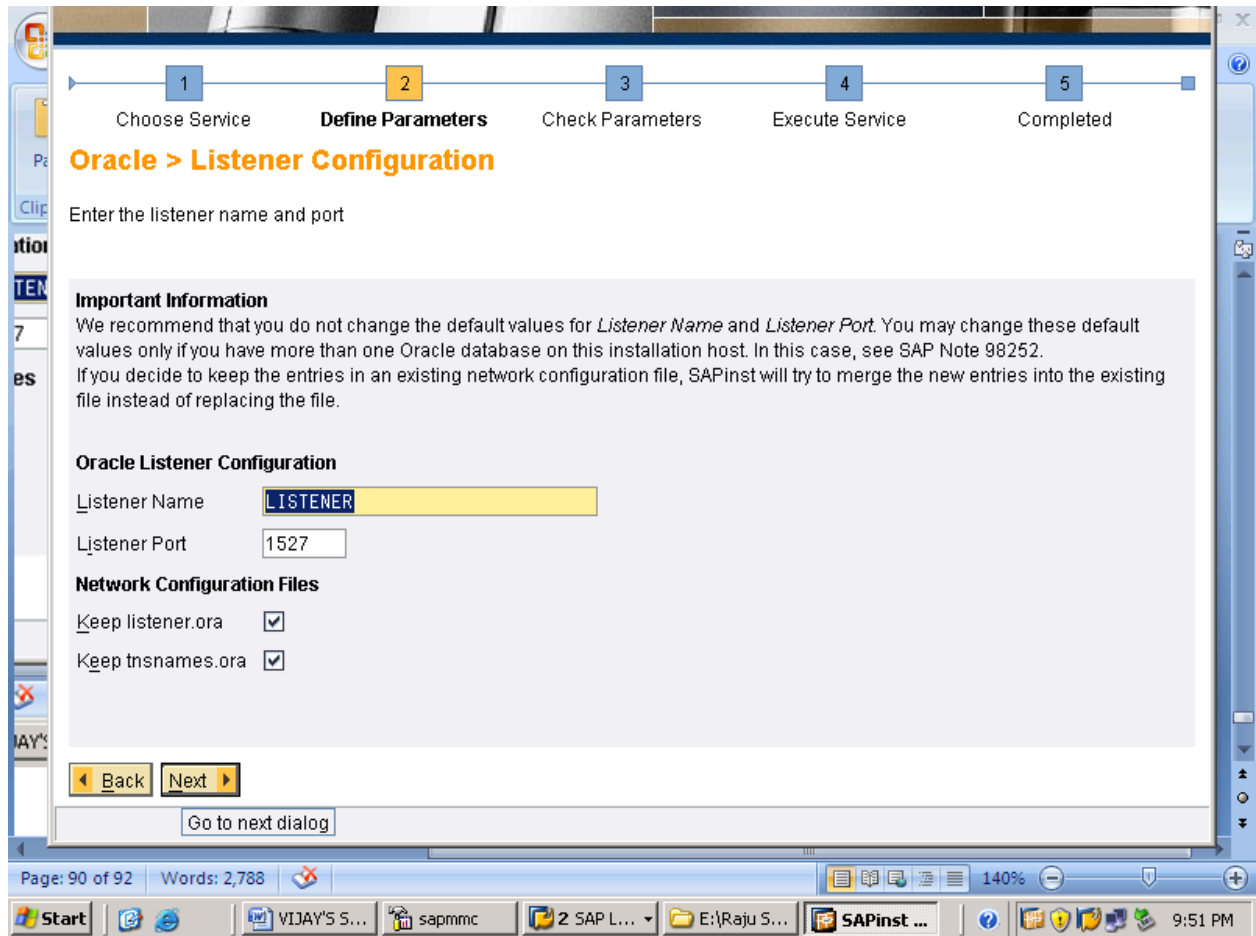

NOW IT AUTOMATICALLY CHANGES THE INSTANCE NUMBER FROM PREVIOUS "00" TO "01" AS BELOW JUST CLICK ON NEXT.

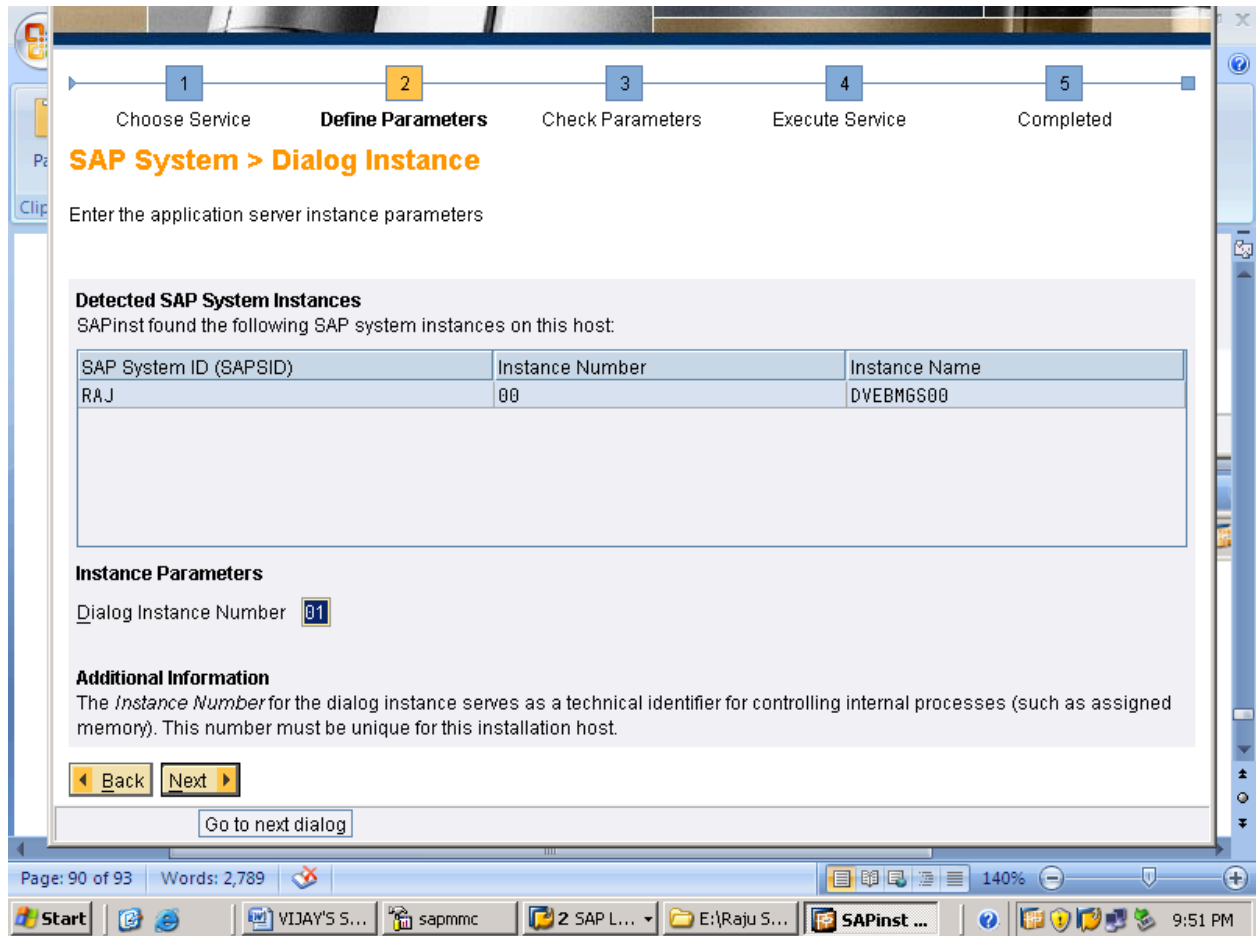

NOW GIVE THE "LABEL.ASC" FROM BOTH "NETWEAVER KERNEL AND ORCALE CLIENT" AS BELOW.AND CLICK ON NEXT.

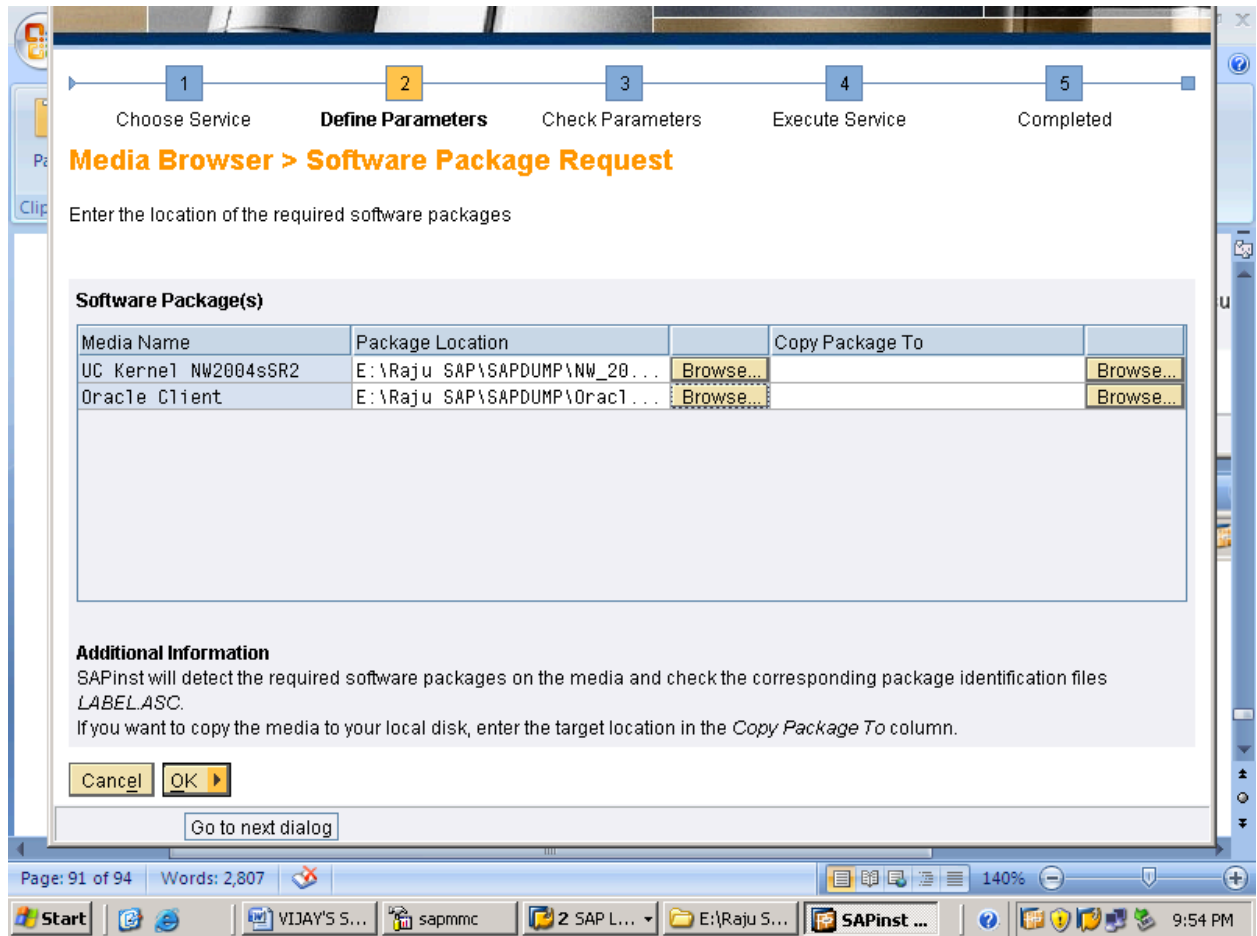

NOW AGAIN CLICK ON NEXT AS BELOW.

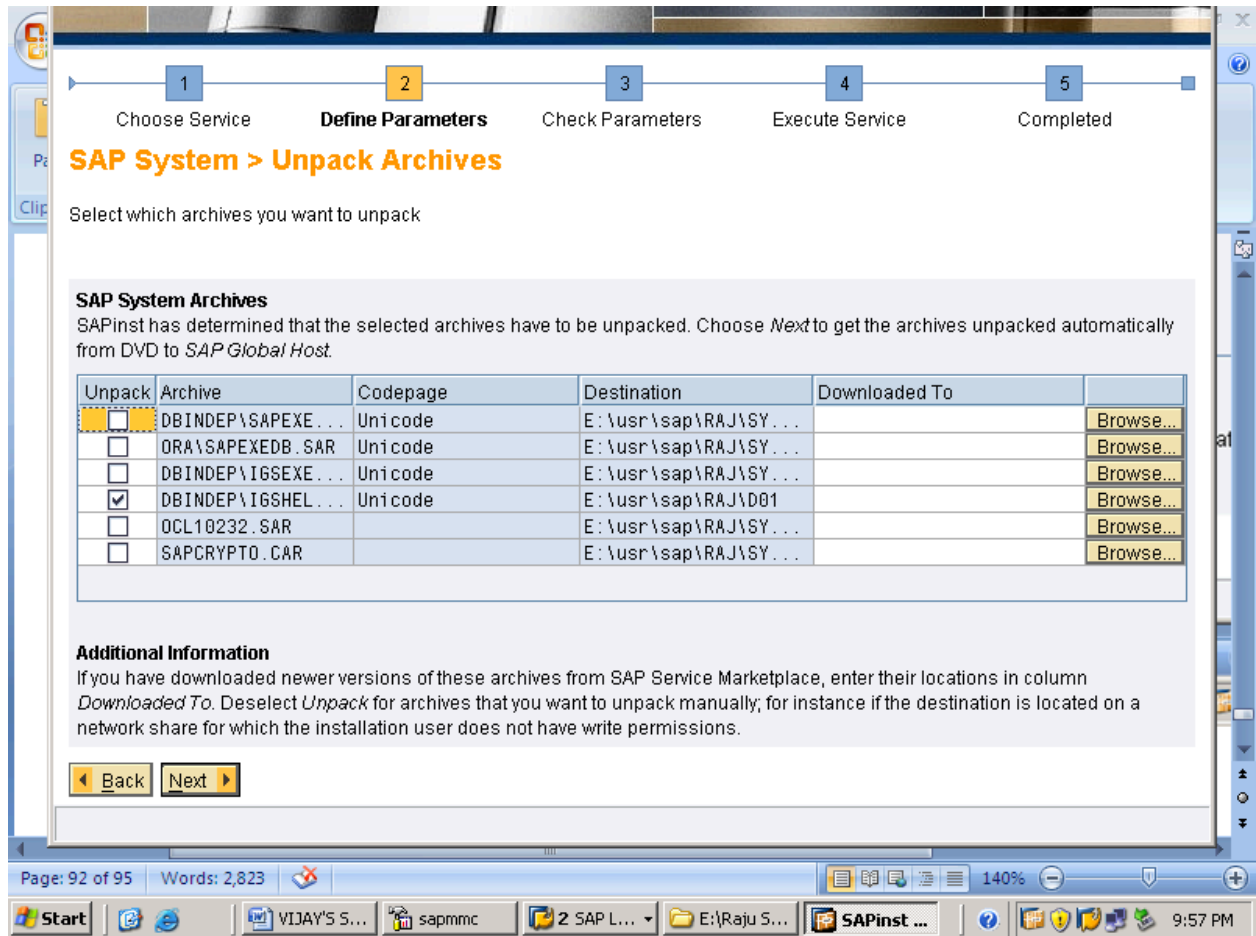

NOW JUST CHECK THE PREVIOUSLY DONE STEPS WHICH IN MENTIONED IN THE BELOW SCREEN i.e., THE PARAMETERS WHAT WE HAVE GIVEN FOR INSTALLATION THEY ARE CORRECT OR NOT AND THEN CLICK ON "START" AS BELOW.

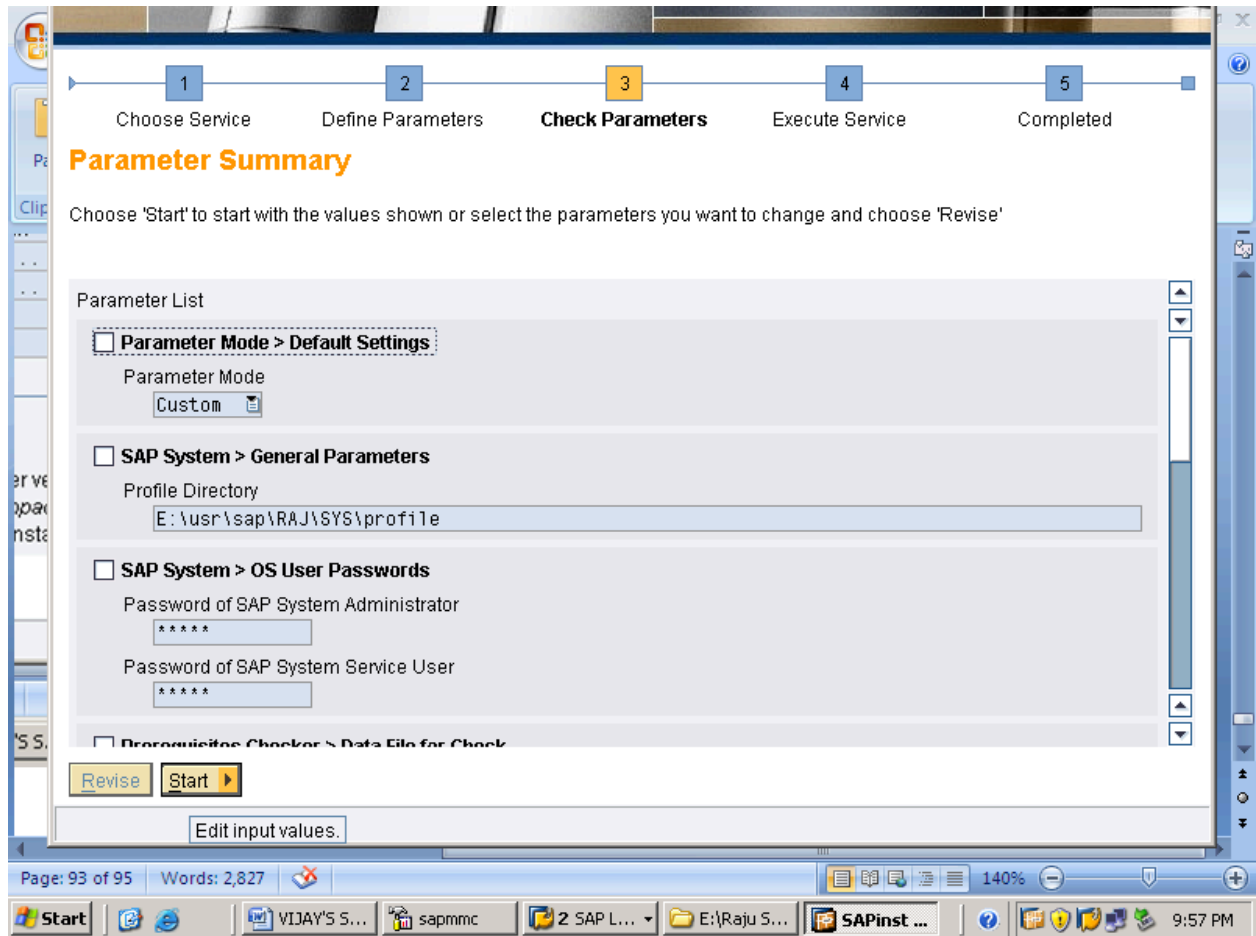

THEN IT INSTALLS ONE BY ONE AS BELOW.

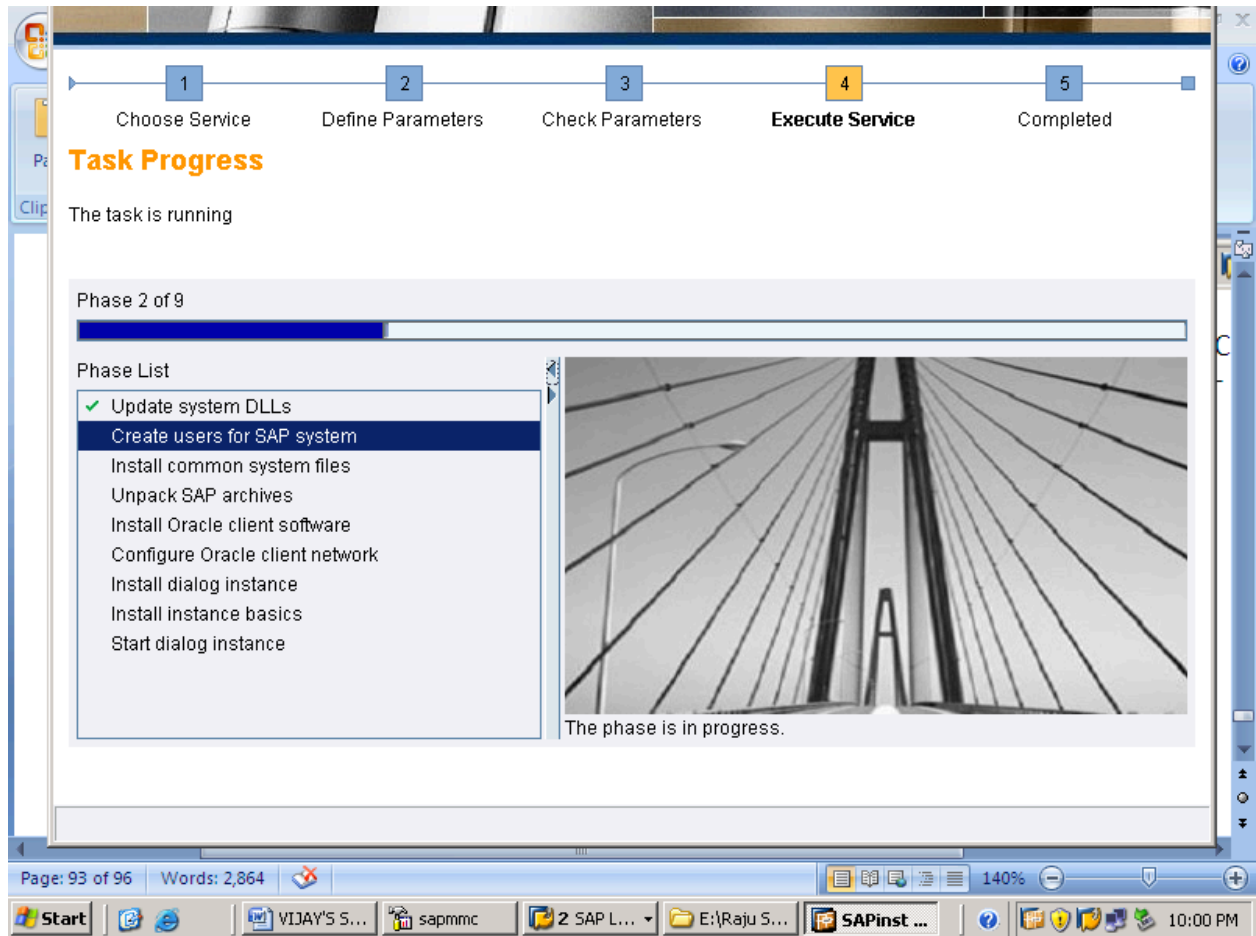

AFTER COMPLETE INSTALLATION THE SCREEN APPEARS AS BELOW.

NOW CLICK ON OK.

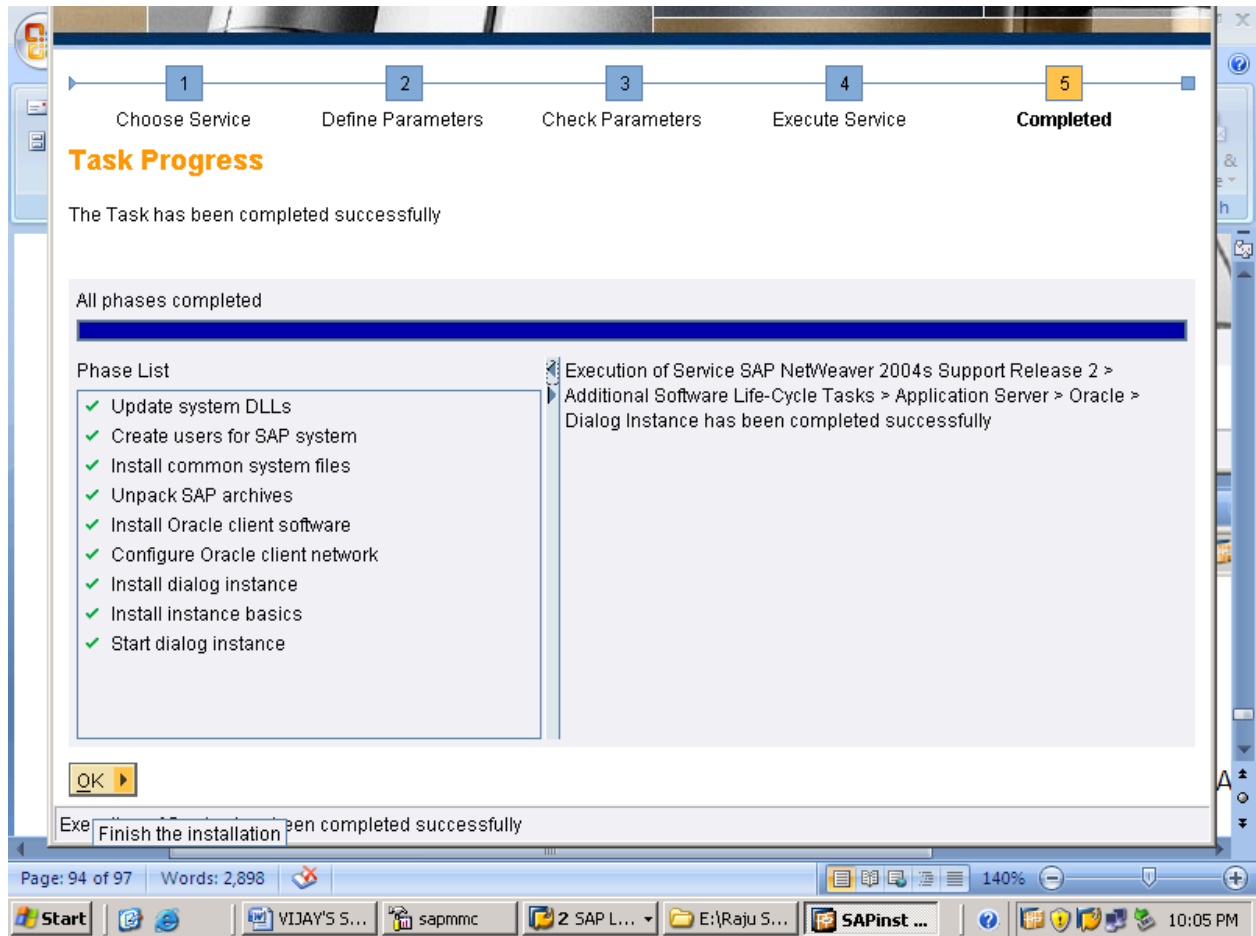

HERE ENDS SUB INSTANCE INSTALLATION.

BEFORE EXISTANCE OF "SUB INSTANCE" THE SCREEN LOOKS AS BELOW.

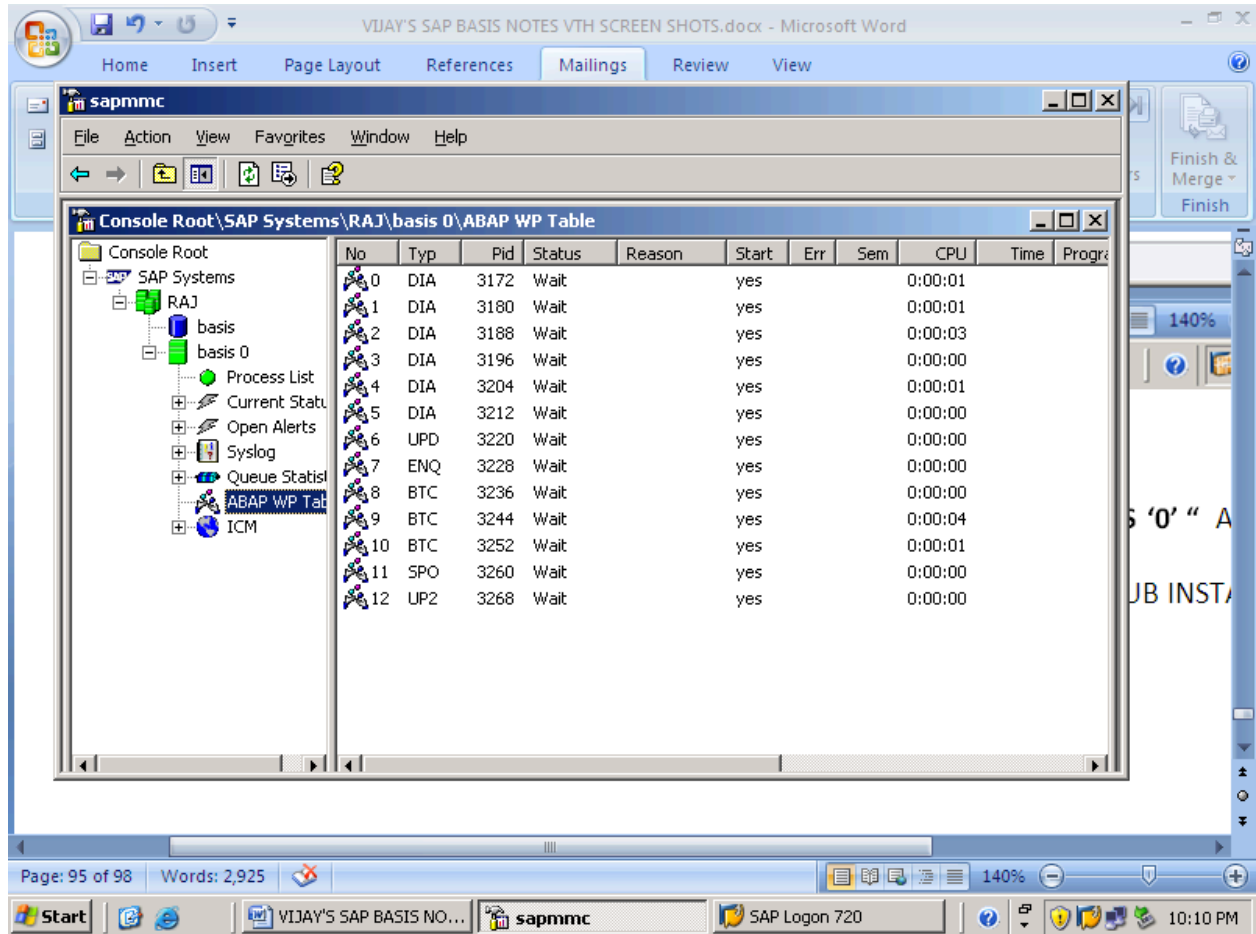

NOW YOU FIND SUB INSTANCE " BASIS '1' " UNDER CENTRAL INSTANCE " BASIS '0' " AS BELOW.

TO CHECK THIS NO NEED TO STOP THE SERVER AND RESTART IT,JUST CLOSE SAPMMC AND OPEN AGAIN.THEN YOU FIND THE "SUB INSTANCE" " BASIS '1' " AS BELOW,i.e., AFTER INSTALLATION OF SUB INSTANCE (OR) DIALOG INSTANCE THE SCREEN LOOKS AS BELOW.

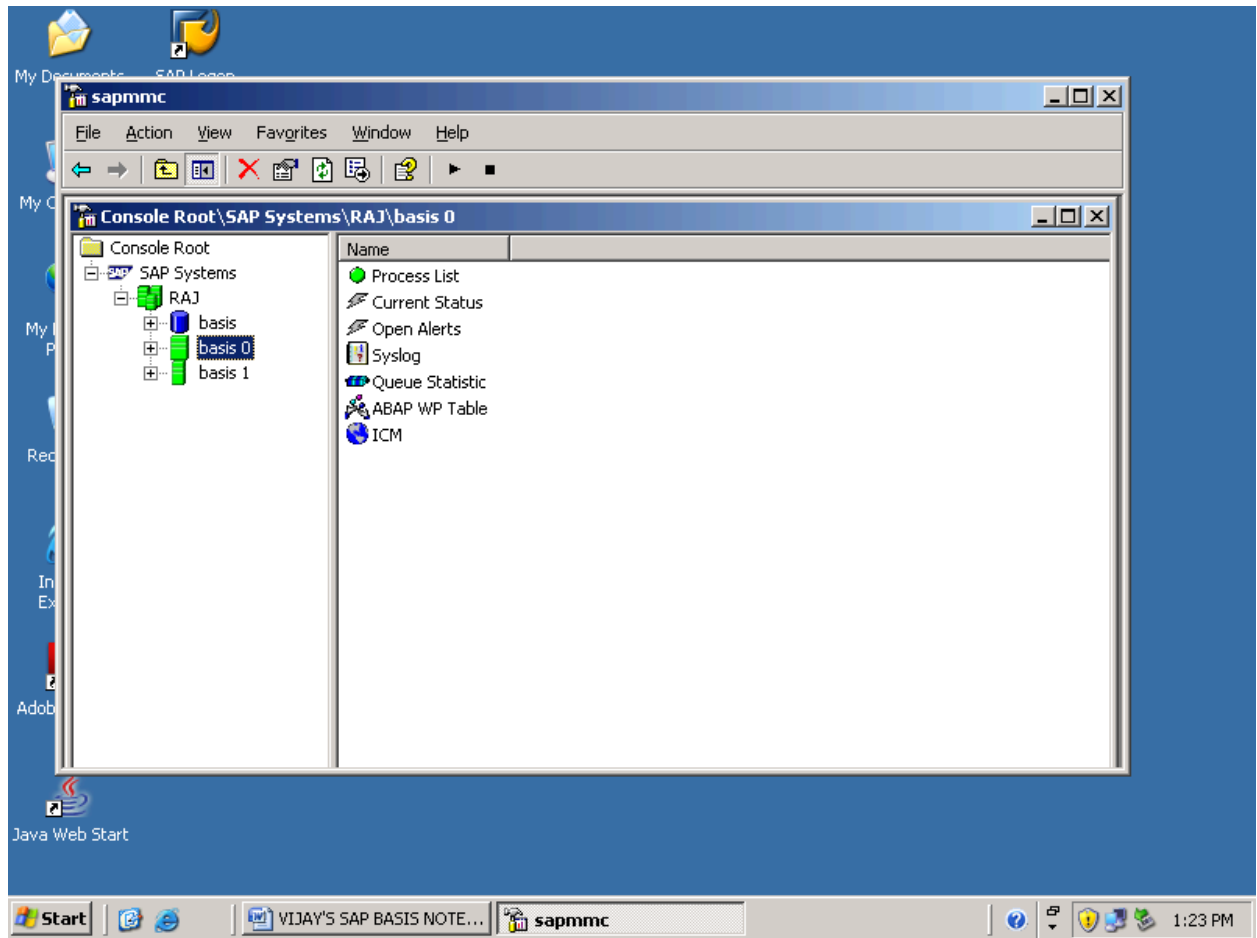

SEE HERE WE ARE CREATING ANOTHER INSTANCE WITH INSTANCE NUMBER '01' AND IT IS SUCCESSFULLY INSTALLED SO NOW WE CAN EASILY LOGON WITH BOTH '00' AND '01' FOR LOAD BALANCING.

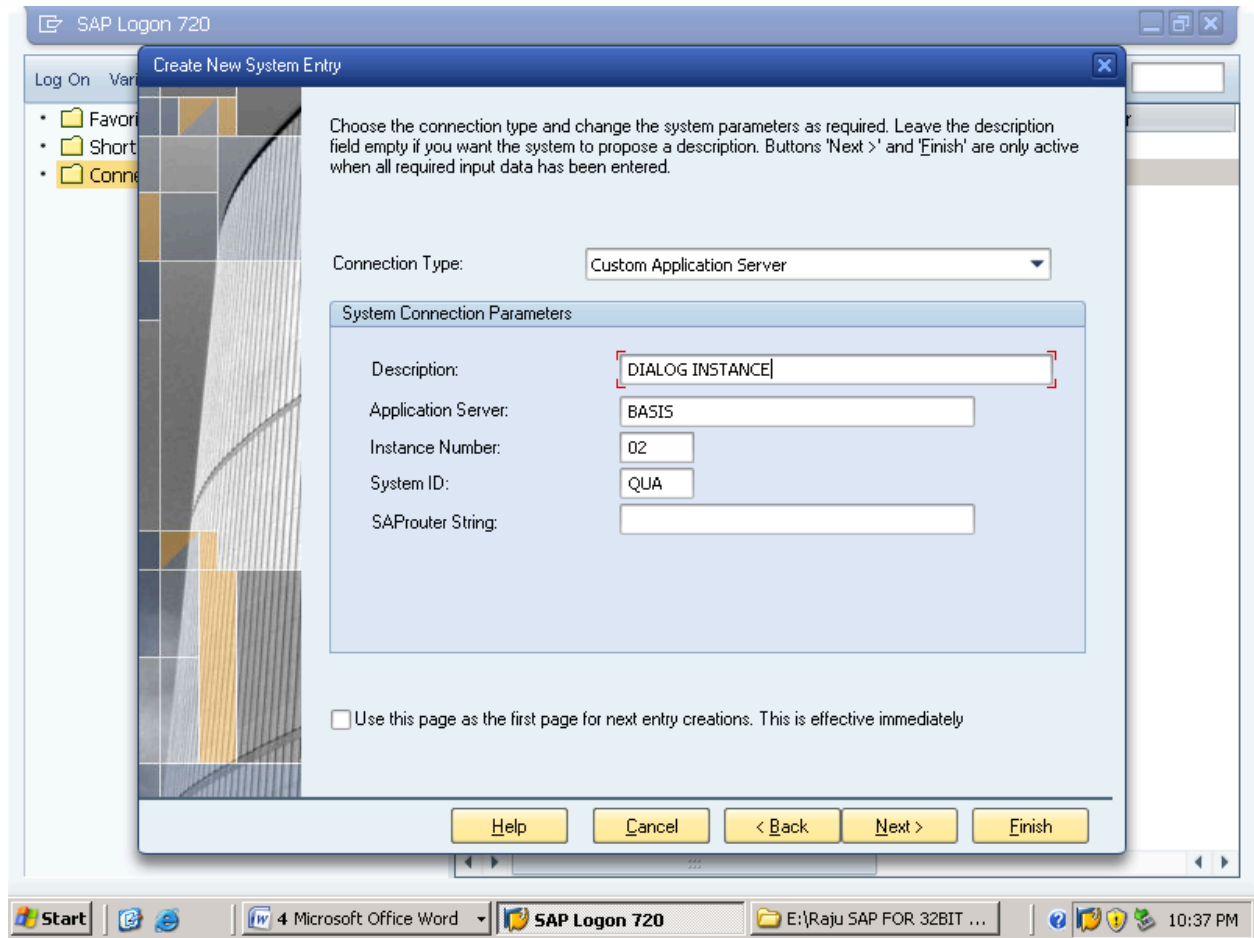

JUST CHECK THIS.

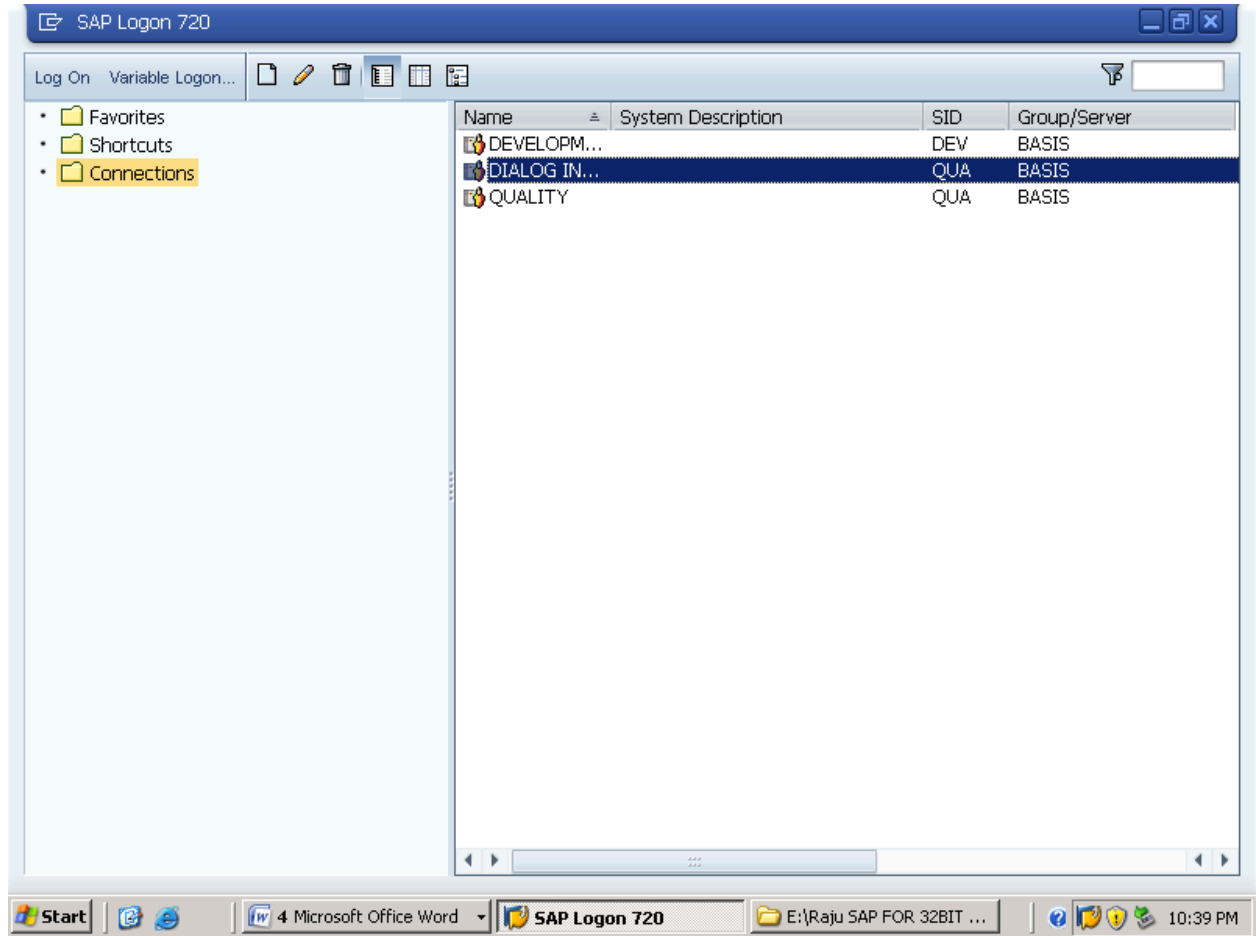

HERE ENDS CREATION OF SUB INSTANCE.

