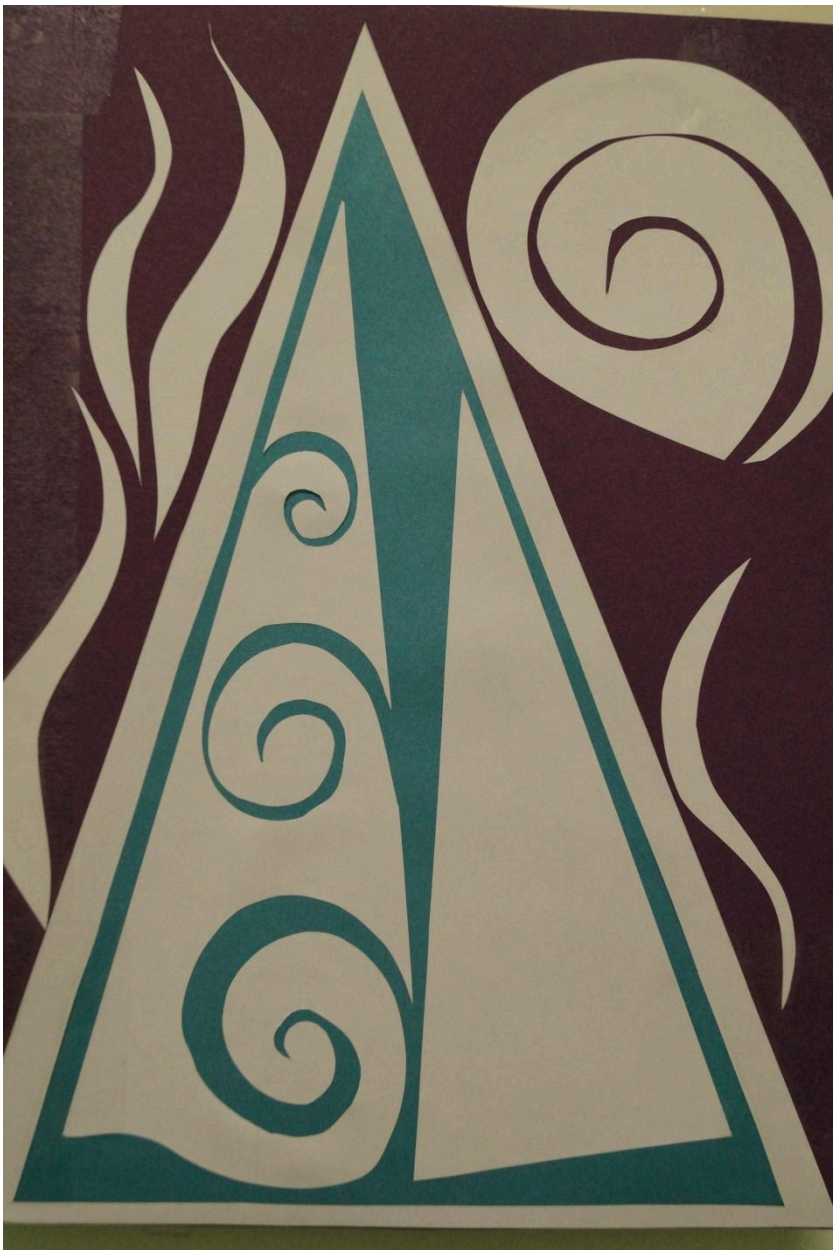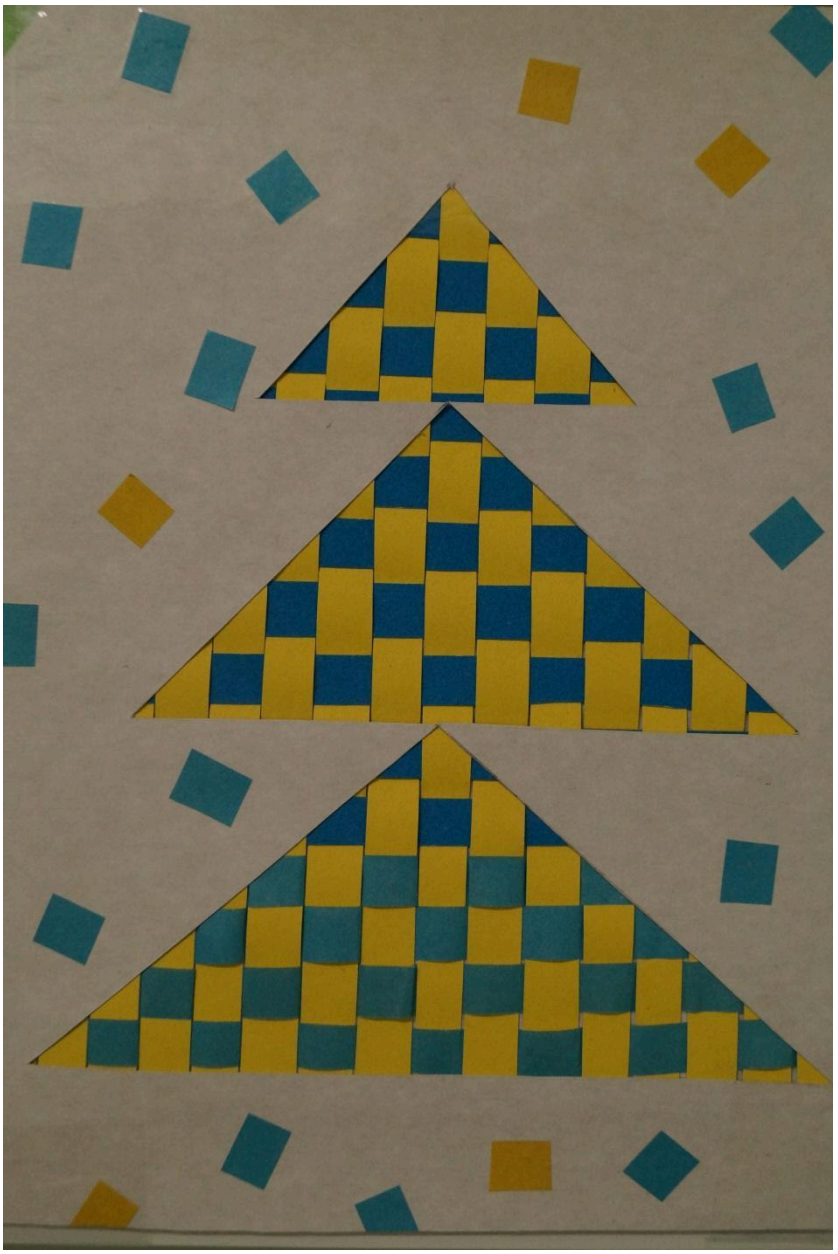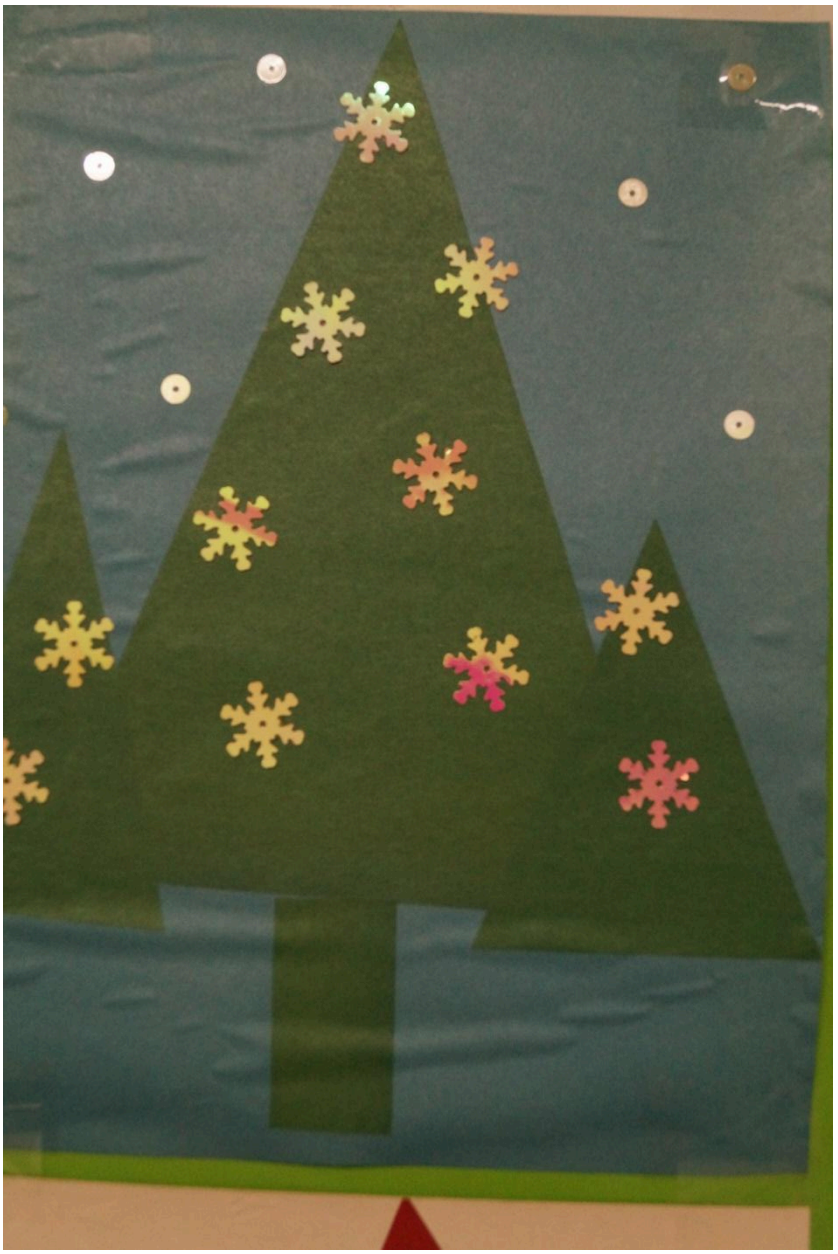НАШ ВЕРНИСАЖ