The training Material for Grade 5

lame : ..... Unit (1) Class : .....

:I- Listening

: Listen and circle the word you hear-1

parents - twins - family -1
class - school - pupil -2
film - cinema - internet -3
Britain - Ramallah - England -4

:Listen and choose-2

.(Today we have a new p  - class - 1

(This is a photo of my (parents - family -2 

(You use a computer 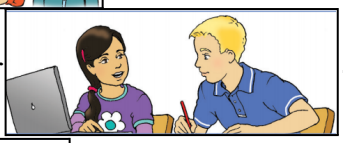 - film -3

(You wa  t the (cinema - home -4

There is a swimming (game - 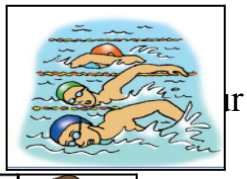 r school -5

(Omar and his sister I  ents - twins -6

:Listen and tick ( ) the sentence you hear-3

( ) . a- The story is about new friends -1
( ) .b- The story is about our family

( ) .a- Ben is in the classroom in his new school -2
( ) .b- Omar is in the classroom in his new school

( ) .a- I can swim up a mountain-3
( ) .b- I can walk up a mountain

II-Speaking

: (Match (A) with (B-4

A		B
?a- Who are the twins	( )	.My name is Ahmad
?b- What did Ben show Omar	( )	.She likes looking at cats
?c- What does Rania like doing	( )	.Omar and Rania are the twins
?d- What's your name	( )	.He showed him a picture of his family

:Complete the dialogue from the box-5

Hello - helping - doing - walking - Ben - What



III-Reading

:Read the passage then answer the questions-6

Omar looks at a picture of Ben's dad. He is in a walking race. **His** mum helps his dad. She has a bottle of water in her hand. Rania, Ben and Omar talk about what they like doing. Rania likes looking at cats on the internet. Omar and Ben both like watching film at the cinema. Ben likes writing emails.

at the cinema . Ben likes writing emails

:A) Read and complete

1- Rania likes looking at ……

2- Omar and Ben both like watching ……

3- Ben likes writing ……..

: (B) Put (T) or (F

1- ( ) .Ben's dad is in the running race

2- ( ) .Omar looks at a picture of Ben's mum

3- ( ) .Rania, Ben and Omar talk about what they like doing

:C) Find in the passage

…… a- a name of a drink …….. b- a name of animal -1
……,…… Two present verbs -2
…… The underlined **(His)** refers to -3

:IV- Vocabulary

:Match the word with the picture-7

parents -1	( )	
races -2	( )	
twins -3	( )	
film -4	( )	

:Finish the following sentences with words from the box below-8

twins - cinema - races - class - emails - family

…… You can watch film at the .1

…… You can have swimming , 

 …… Omar and Rania are .3

. I like writing……  internet .4

……  n is a new friend in our .5

.My ……like  e beach .6

VI-Language

:Think and complete the table-9

	Go	Walk
I	Go	
He		
She		Walks
we		
They		

Choose the-10

I (is - am) -1
He (is - are) -2
Amy (is - are) a -3
They (are – is) -4
We (is - are) -5
He (walk – walks -6
I (work - works) -7
Omar and Rania (-8
She (help - -9
We (speak - - 10
I (do not - -11
. brothers
. She (has - have) eight sisters -12

:correct answer

. from Palestine
. from Britain
. beautiful girl
. eleven years old
. ten years old
.) to school every day
. in Ram Allah
. are - is) twins
. helps) her mum
. speaks) English
doesn't) have

V-Writing

:Re-arange the words to make correct sentences-11

? you - how - are -1
……
? do - live - where - you -2
……
? favourite - your - what's - subject -3
……
? are - you - from - where -4
……
? British - is - who -5
……

:Read and complete the sentences-12

Name	Amy
Country	England
Age	11
Family	One brother-Ben

…… My name is
……I am from
. I am……years old
I have one ……..…..…..his name
……is

:Write about yourself-13

……My name is
……I am from
I am ……..years old
…… My favourite subject is

:Punctuate-14

where are you from -1

……

he is from england -2

……

:Copy the sentence-15

.Palestine is our country -1

Ben and Omar are new friends -2

me : ..... **Unit (2) Class : .....**

:I-Listening

:Listen and circle the word you hear-1

mother - people - father -1
stadium - building - kitchen -2
mountain - valley - water -3
Jerusalem - London - Jericho -4

:Listen and circle-2

. . (This is a photo of the (dome of the ro  a mosque .1

. (My parents go up the mountain in …  car - bus .2

. This is wadi A-lQilt. It's 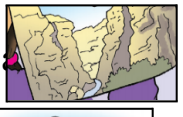 famous) valley .3

. (The Olympic stadium 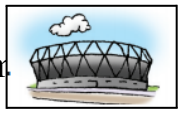 place - building .4

. I g  ing - walking) in the valley .5

:Listen and number the pictures as you hear-3



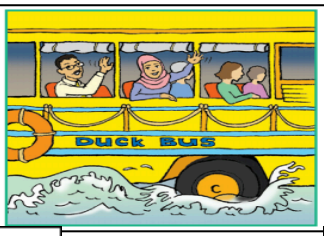

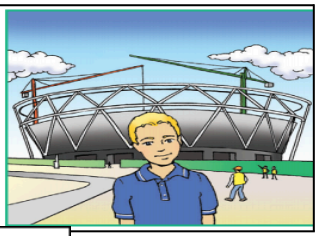

:II- Speaking

: (Match (A) with (B-4

A		B
?a- Where is the dome of the rock	( )	.Yes, I can
? b- What is a duck bus	( )	.It's a bus and a boat
?c- Is mountain a building	( )	.The dome of the rock is in Jerusalem
?d- Can you go hiking in a valley	( )	.No, it isn't

:Complete the dialogue from the box-5

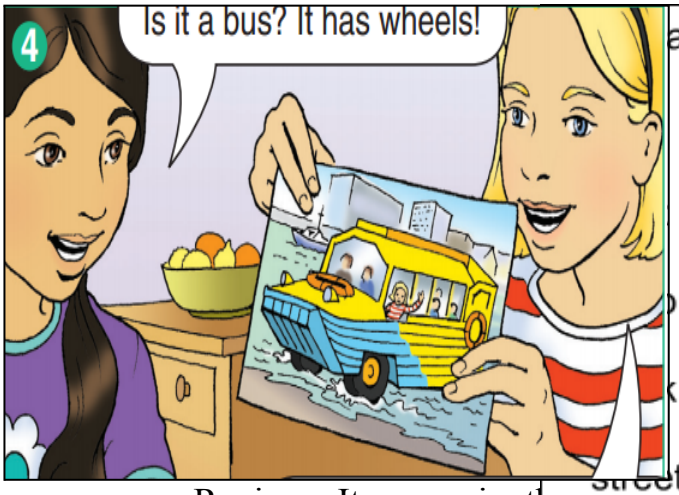

Hello

..Amy

What's

....bus

can it

..... Rania : It can go in t on the

III-Reading

:Read the passage then answer the questions-6

Ben, Omar, Amy and Rania are drinking lemonade in the kitchen. They are looking at photos. Ben is showing Omar a photo of the Olympic stadium in London. Rania is showing a photo of the cable cars in Jericho and a photo of Wadi al-Qilt. Amy is holding a photo of a boat. It is in the river. Amy is in the boat.

: A) Read and answer

?What is Ben showing Omar -1

……

?Where is the Olympic stadium -2

……

?Who is holding a photo of a boat -3

……

:B) Read and Complete

. Ben, Omar, Amy and Rania are drinking …….. in the kitchen -1

..…… They are looking at -2

.Rania is showing a photo of the ……. cars in Jericho -3

…… Amy is in the -4

: C) Get from the passage

…… A name of : 1- a drink …….. 2- city -1

..……building……..4-room -3

:IV-Vocabulary

:Odd one out-7

..…… London - Nablus - Jerusalem - Jericho -1

…… plays - look - walk - talk -2

…… old - new - big - like -3

…… green - blue - colour - yellow -4

…… reading - drawing - playing - hobby -5

: Match the word with the pictures-8

cable car -1	( )	
stadium -2	( )	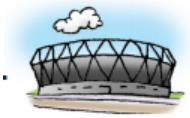
wheel-3	( )	
building-4	( )	
hiking-5	( )	

:Finish the following sentences with words from the box below-9

building – cable car – stadium – wheel - boat

1. This is a football ……

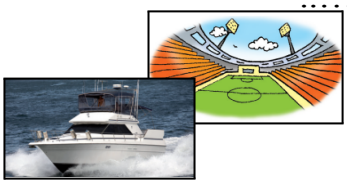

2. This is a little ……



3. I… o up a mountain in a ……



4. The …… goes round and round.



5. The …….is very old.

:VI-Language

:Correct the underlined verb-10

?What are they doing now

1. They ……..(look) at photos.
2. Ben ……(show) Omar a photo of the Olympic stadium.
3. Amy ……..(hold) a photo of the boat.
4. They ……..(drink) lemonade in the kitchen.
5. Mr. Ahmad …….(read) a book.
6. We……..(listen) to the radio.
7. He …….(watch) TV.

:Choose the correct answer-11

1. I (read - reads) a story every day.
2. I'm (sitting - sit) in the class now.
3. We (write - writes) our homework everyday.
4. They're (sleep - sleeping) now.
5. She's (playing - play) football now.
6. She (jump - jumps) everyday.
7. He (go - goes) to school every day.

:V-Writing

:Punctuate-12

1. amy is in the boat

……

2. ben and omar are good friends

……

3. he is an engineer

……

:Re- arrange the words to make correct sentences-13

Amy - ten - old - years - is .1

.....

Ben - England - lives - in .2

.....

in - Omar - lives - Palestine .3

. .....

Olympic - the - is - stadium - in - London .4

.....

beautiful - is - Jerusalem .5

.....

:Copy the sentence-14

.They are in the old city -1

.The Olympic stadium is in England -2

Name : ..... **Unit (3)** Class :

.....

I- listening

:Listen and circle the word you hear-1

third - seventh - tenth -1

swimming - running - walking -2

race - metre - minute -3

Tuesday - Thursday - Friday -4

:Listen and number the pictures as you hear-2



:Listen and (tick) ( ) the sentence your hear-3

( ) .a- Rania runs in the egg race.1
( ) .b- Rania runs in the egg and spoon race

( ) .a- Omar is swimming in the 100 metre race .2
( ) .b- Omar is swimming in the 150 metre race

( ) . a-Fatima is slow in the 200 metre race .3
( ) . b-Fatima is fast in the 200 metre race

( ) .a-Ten girls are running -4
( ) .b-nine girls are running

II- Speaking

:(Match (A) with (B-4

(A)		(B)
?Who is swimming -1	( )	.They are walking
?Is Rania running in the 200-metre race -2	( )	.Omar is swimming
?What are they doing -3	( )	. Yes, she is
?How many metres does Anas swim-4	( )	.Anas swim 100 metres

:Complete the dialogue from the box-5

Hello - metre - Ben - Adnan - first - Anas

?Ali : Who

.Adna

.....

.Adnan

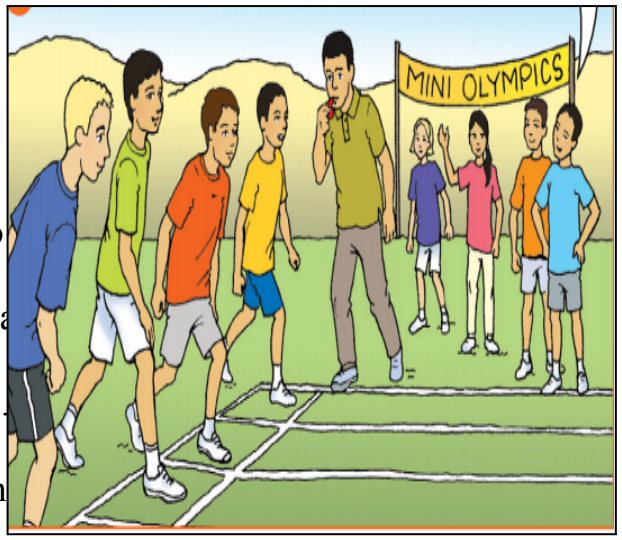

III- Reading

:Read the passage then answer the questions-6

Omar is swimming. He is swimming in the 50 metre race. **His** parents are watching. His father is taking a photo .This is the 200 metre race for girls. Ten girls are running. Fatima is very slow. She is tenth. Reem is seventh, Huda is sixth, Rania is fifth.

:A) Read and answer

1. Who is swimming?
……
2. Who are running?
……
3- How many girls are running?
……

: (B) Put (T) or (F

1- Rania is very slow in the race. ( )
2- Reem is seventh in the race. ( )
3- Huda is third in the race. ( )
4- This is the one hundred metre race for girls. ( )

:C) Get from the passage

1- A name of: 1- sport …….. 2- race ……
2- The underlined **(His)** refers to ……
3- The opposite of **(fast** ……
4- The meaning of **(father and father** ……

IV-Vocabulary

:Finish the following sentences with words from the box below-7

Metres - tenth - third - first - fourth - minutes - seventh – sixth

1. Monday is the ……day of the week.
2. I am good at English. I am ……..in the class .
3. I am number 4 . I am ……..in the class.
4. I can jump 200 metres in 3 …… .
5. Friday is the ……..day of the week.
6. I can swim 100 …… fast . I can swim .
7- October is the …….month of the year.
8- Thursday is the ……..day of the week.

:Match the numbers with words-8

a- 8 fifth

b 10	fourth
c- 7	ninth
d- 2	tenth
e- 4	eighth
f- 1	third
g- 9	seventh
h- 3	second
i- 5	first

: Odd one out-9

1- number third tenth first ……
2- swimming walking sport running ……

:VI-Language

:Choose the correct answer-10

1. Omar is (swimming - swim) in the pool now.
2. The girls are (stand - standing) in the class now.
3. Rania is (jump - jumping) now.
4. Amy is (look - looking) at us now.
5. I'm (writing - write) my homework now.
6. We are (play - playing) football now.
7. I'm (reading - read) a book now.

:Correct the underlined verb-11

?What are they doing today

1- Ben and Omar ……..(run) in the 100 metre race.
2. Rania ……(walk) in the egg and spoon race.
3. Omar…….(swim) in the 50 metre race.
4. Ten girls ……(jump) in the 200 metre race.

:V- Writing

:Punctuate-12

a- hassan swims 200 metres in two minutes

……..……

b- amira is fourth in the skipping race

..……

c- ahmad is playing football

……

:Re-arrange the words to make correct sentences-13

a- sixth - Reem - is - in - the - long jump.

……

b- ninth - is - Ali - in - the - race - hopping.

……

c- is - in - Rania - third - the - swimming - race.

.....

.d- Omar - in - the - basketball - is - seventh - race

.....

. e- running - race - he - is - in - the - tenth

.....

.f- 300 - metres - she - swim - can - in - 5 minutes

.....

g- 50 - I - can - skip - metres - in - 5 minutes

.....

:Think and write the words-14

..... 9th	7th	5th
..... 10th	4th	3rd
..... 1st	8th	9th
..... 6th	2nd	2nd

:Copy the sentence-15

.I'm second in the swimming race -1

Name : ..... **Unit (4)** Class :

.....

I- Listening

:Listen and circle the word you hear-1

summer - winter - autumn -1

June - April - October -2

beach - farm - holiday -3

hot - windy - cold -4

:Listen and number the pictures as you hear-2



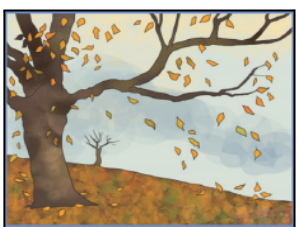

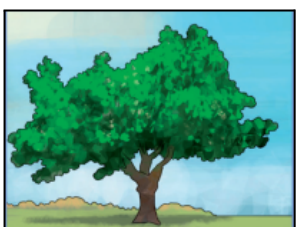

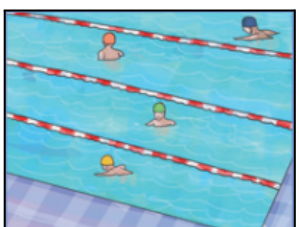






:Listen and tick ( ) the sentence you hear-3

( ) .a- We are going to the beach in winter -1
( ) .b- We are going to the beach in summer

( ) .a- We can fly our kites in October -2
( ) .b- We can fly our kites in January

( ) a- Spring is in the months of June, July and August-3
( ) b- Spring is in the months of March, April and May

:II- Speaking

: (Match (A) with (B-4

(A)		(B)
?a) Is it windy in October	( )	.No, it isn't
?b) When is the summer of holiday	( )	.We are going to fly kites
?c) What are we going to do in October	( )	.Yes, it is
?d) Is it hot in winter	( )	.It is in the months of June, July and August

:Complete the dialogue-5

Hello - August - beach - Ben - summer - holiday

……Amy : hello
.Ben : ……Amy
…… Amy : What are the months of
…… Ben : June , July and
? ……. Amy : What are we going to do in the summer
…… Ben : We are going to the

III-Reading

:Read the passage then answer the questions-6

Omar and Rania look at the winter months of December, January and February. In February, we have a holiday too. Omar says December, January and February are very cold. Rania says it's holiday. **We** are going to Aunt Amina's farm. We can ride the horses.

:A) Answer the questions

?What are the months of winter -1

.....

?Do we have a holiday in February -2

.....

?Are the months of winter cold -3

.....

:(B) Put (T) or (F

( ) .Omar says December and January are very cold -1

( ) .In February we don't have a holiday -2

( ) .We are going to Aunt Amina's farm -3

( ) .December, January and February are months of winter -4

:C) Choose the correct answer

.....A name of: 1- month .....2- season -1

.....animal .....4-place -3

..... The underlined **(we)** refers to -2

..... **(**The opposite of **(hot** -3

:IV-Vocabulary

:Finish the following sentences with words from the box below-7

Winter - Autumn - Summer - November - hot

.is in 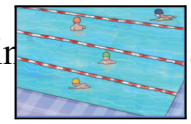 and August..... -1

.The months of September, October and ..... are i 

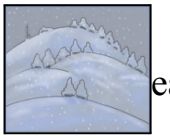 eason of .....is cold -3

..... The season of summer is -4 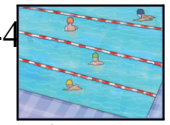

. The season 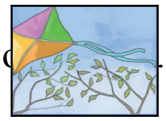 .....is windy -5

:Classify the words-8

February - March - April - October - August - June – January - May -July

Summer	Winter	Spring	Autumn

September - December - November

:Complete the sentences-9

..……-The months of winter are1-……..…2-……3 -1
..……-The months of spring are1-……..…2-…….3 -2
…..……-The months of autumn are1-……..…..2-…….3 -3
….……-The months of summer are 1-…….2-……..3 -4

:VI-Language

:Choose the correct word-10

. Ben and Omar (are collecting - collect) olives in autumn -1
. Omar and Rania (go - are going) to aunt Amina's farm in February -2
. Omar and Ben (are flying - fly) kites in October -3
. Omar and Amy (ride - are riding) horses in February -4
. Amy and Ben (are going - go) to the beach -5

:Correct the underlined words-11

?What do people do every day

(……) . Omar (go) to the mosque -1
(……) . Ben (do) his homework -2
(……) . We (walks) in the farm -3
(……) . She (ride) a horse -4
(..……) . They (picks) olives -5
(……) . I (brushes) my teeth -6

V-Writing

:Punctuate-12

rania likes looking at cats -1

……

ben likes writing emails -2

……

:(Write correct sentences using (and-13

. I like swimming . I like running -1

……

. Adam has two brothers . He has a sister -2

……

. He likes tennis . He likes basket ball -3

……

. I can speak English . I can speak Arabic -4

……

. I am eleven years old . I am in grade 5 at school -5

……

.In summer we collect olives . In summer we collect figs -6

……

.We love Raina . we love Amy -7

……

:Order and write-14

February - March - April - October - August - June - January - May - July
. September - December - November

……-4……-3……-2……-1
……-8……-7……-6……-5
……-12……-11……-10……-9

:Re-arrange the words to make correct sentences-15

. a- We - summer - love - holiday - the

……

b- Summer - hot - is

……

c- Winter - cold - is

:Copy theses sentences-16

. The season of summer is hot -1

.The season of winter is cold -2

Name : ..... Unit (5) Class :

.....

I-Listening

:Listen and number the sentences as you hear-1

.The rabbit is sleeping ( )
.The animals clap the tortoise ( )
.The rabbit and the tortoise are in a race ( )
.The animals do not think the tortoise can come first in the race ( )
.The tortoise is first in the race ( )

II-Speaking

:Complete the following dialogue-2

Ar... interesting - doing - goodbye - hello - story - tortoise



……, Rania : Hello



Amy :,……Rania



? Rania :What are you ……now



..……Amy : I'm reading a



?Rania : Is it an……..story



Amy : Yes, it is . It is about the ……..and the rabbit



Rania : Good bye , Amy



Amy : ……, Rania

III-Reading

: Read the passage then answer the questions-3

The rabbit and the tortoise are running in a race. It starts at 12:00 and the rabbit is running fast . The tortoise is slow. The animals do not think the tortoise can come first the rabbit needs to take a rest . **He** sits down and goes to sleep.

: A) Choose the correct answer

The rabbit and the tortoise are running in a [club - race - school] **-1**
2- It starts at [12 - 2 - 22] o'clock
slow - fast - slowly]**3-** The rabbit is running]
[The tortoise is [fast - sleep - slow **-4**
[The rabbit needs to take a [drink - eat - rest **-5**
[**He** refers to [rabbit - animals - tortoise **-6**

: (B) Read and put(T) or (F

☐ .The rabbit is fast -1

☐ .The tortoise is slow -2

☐ .The animals ___k the tortoise can come first -3

☐ tortoise needs to take a rest -4

☐ he rabbit needs to take rest -5

☐ .The rabbit goes to sleep -6

:C) Answer the questions

?Who are running in a race **-1**

.....

? Who can run very fast **-2**

.....

?Why did the rabbit take a rest **-3**

:IV-Vocabulary

:Finish the following sentences with words from the box below-4

twins - stadium - mother - winter - parents - summer - first - cable car

..... 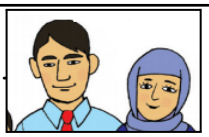 is my father and my .1

 .....Omar and Rania are .2

..... Omar's parents go...  untain in the .3

 ..... This is a football .4

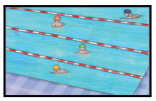 ..... It is very hot in .5

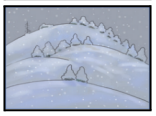 .....It is very cold in -6

.I am good at English. I' 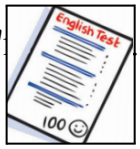 .....in my class -7

:Classify the words -5

Running - Winter - March -Third - Palestine - Walking - Autumn – January
Ninth - England - Swimming - Spring - July - Fifth

Sports	Seasons	Months	Numbers	Countries
.....	.....	.....	.....	.....
.....	.....	.....	.....	.....
.....	.....	.....	.....	.....

:Odd one out-6

1- one - first - third - fifth ……...

2- tortoise - rabbit - dog - animal ……

3- basketball - sport - tennis - football ……

4- March - April - month - June ……

5- Winter - Summer - Autumn - season ……

:VI- Language

:Choose the correct answer-7

1. The football stadium (is - are) very big .

2. The rabbit and the tortoise (is - are) in a race .

3. The rabbit (is - are) second in the race .

4. The tortoise (are - is) first in the race .

5. The rabbit (needs - need) to take a rest .

6. The animals (is - are) clapping .

7. Amy (are - is) good at art .

8. Omar , Rania and Ben (are - is) in a class photo .

9. Our parents (like - likes) hiking .

10. Ben (writes - write) emails .

11. The tortoise (does not - do not) need to take a rest .

12. The animals (does not - do not) think the tortoise can come first .

13. Omar's father and mother (are - is) hiking .

14. Omar , Rania and Ben are (eating - eat) birthday cake now .

15. Our parents are (hiking - hike) in the valley now .

16. Ben is (write - writing) emails now .

17. Mr. Ahmad is (stand - standing) in front of the class now .

18. The students are (sit - sitting) in front of Mr. Ahmad now.

V-Writing

:Punctuate-8

1- the rabbit is sleeping

……

2- the tortoise is first in the race

……

:Re arrange the words to make correct sentences-9

1- He - second - is - in - the race .

……

2- slow - the - tortoise - is

……

3- the - finishes - at - tortoise - 12:00

……

4- very - fast - running - the - rabbit - is

……

Name : ..... Unit (6) Class :
.....

I-Listening

:Listen and circle the word you hear-1

fat - thin - heavy -1
younger - shorter - fatter -2
basketball - sport - throw -3
long - weak - clever -4

:Listen and number the pictures as you hear-2


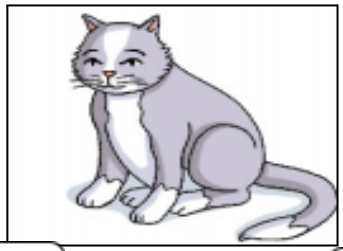
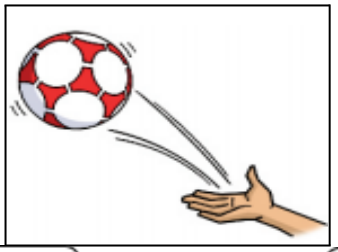
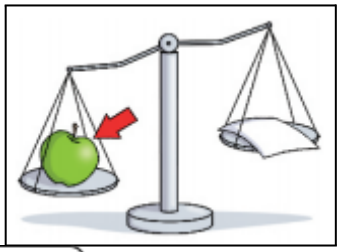

:Listen and tick ( ) the sentence you hear-3

( ) .a- You need five players to play basketball -1
( ) .b- You need six players to play basketball

( ) .a- Basketball is a slow sport -2
( ) .b- Basketball is a fast sport

( ) .a- You need to be clever and throw the ball high -3
( ) .b- You need to be clever and throw the ball low

II-Speaking

: (Match (A) with (B-4

(A)		(B)
?What is your favourite sport (1	( )	. No, he isn't
?Is Ben longer than Amy (2	( )	.Everyone can play basketball
?Who can play basketball (3	( )	. Yes, he is
?Is Omar younger than Rania (4	( )	.My favourite sport is basketball

:Complete the following dialogue-5

Goodbye - five - sport - players - hello - Fadi - basketball

……, Ali : hello
. Fadi :……Ali
? …… Ali :What is your favourite
…… Fadi : My favourite sport is

? Ali : How many ……...do we need to play it
. Fadi : We need ……players
. Ali : Good bye, Fadi
.Fadi : ……, Ali

III-Reading

:Read the passage then answer the questions-6

Basketball is a fast sport. Boys and girls can play basketball. It is a great fun. You need five players to play basketball . Everyone can play **this sport** .You need to be clever and throw the ball high. You need to be strong and fast.

: A) Choose the correct answer

. Basketball is a (fast - slowly - slow) sport -1
. Boys and girls (can not - can - does not) play basketball -2
. You need (10 - 5 - 7) players to play basketball -3
. You need to be (clever - stupid - fat) to play this sport -4
. You need to be (fat - weak - strong) and fast to play this sport -5
.(The underlined words **(this sport)** refers to (Basketball - football - tennis -6

: (B) Read and put (T) or (F

☐ .Basketball is a great fun -1
☐ ryone cannot play this sport -2

☐ .You d to be fat to play this sport -3
☐ need to throw the ball high -4

:C) Answer the questions

?Who can play Basketball -1
……
?Do you need to be fast to play this sport -2
……
?How many people do we need to play basketball -3
……
?Is Basketball a weak sport -4
……

IV-Vocabulary

:Match the word with the picture-7

strong -1	( )	
light -2	( )	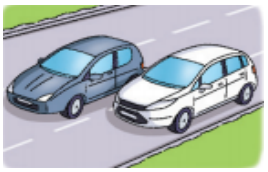
fat -3	( )	
wide-4	( )	

:Odd one out-8

..... high - fat - light - younger -1
..... shorter - fatter - tall - thinner -2
..... player - need - throw - play -3
..... Basketball - football - tennis - sport -4

:Finish the following sentences with words from the box below-9

Wide - fun - fat - high - bigger - fast

. Dwight Howard is ..... 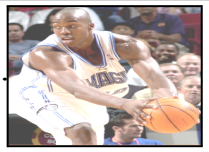 Basketball-1

.A .....  cannot play Basketball-2



 .... Basketball is a great-3

…… The player should throw the ball -4

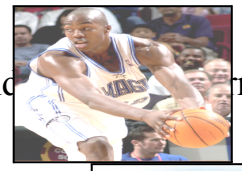

.Dwight Howard has ……shoulders and rms -5



.The Olympic stadium is .....than the foot

VI-Language

:Think and complete the table-10

Adjective	Comparative form
Short	Shorter than
Thin	
	Taller than
wide	
	Older than
light	
	Younger than
	Cleverer than
small	
	Stronger than
fast	
	Slower than
big	
	Higher than
heavy	
	Longer than

:Choose the correct answer-11

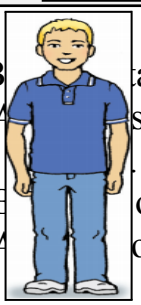


(a- Ben is (tall - short
.b- B a shorter) than Amy
. c- A s taller) than Ben
n is (old - young
.e- E c younger) than Amy
. f- A o ounger) than Ben

:Correct the underlined words-12

(……..……). Ben is (**old**) than Amy -1
(..……) .Amy has (**long)** hair than Ben -2
(……..……). (Amy is (**more beautiful** -3
(..……) . Omar is (**strong**) than Rania -4
(……..……). (Rania is (**younger** -5
(……..……).(Mr. green is (**older** -6
(……). The pencil is (**light**) than the eraser -7
(……) . The ship is (**big**) than the bus -8
(……). (Dwight Howard is (**cleverer** -9

V-Writing

:Re –arrange the words to make correct sentences-13

. a- Basketball - a fast - is - sport
……
b- Boys - can - and - girls - basketball - play
……
. c- clever - Basketball - at - He - is - playing
……
d- love - Basketball - I
……
e- cleverer - he - is
……
f- young - is - Rania

:Punctuate-14

everyone can play basketball -1
……
we are first in the basketball game -2
……
my favourite sport is basketball -3
……

:Copy theses sentences-15

. You need to be strong and fast -1

.He is stronger than me -2

Name : ..... **Unit (7)** Class : .....

I-Listening

:Listen and circle the word you hear-1

expensive - beautiful - cheap -1
volleyball - sport - football -2
Palestine - England - Gaza -3
sofa - table - chair -4

: Listen and number the pictures as you hear-2



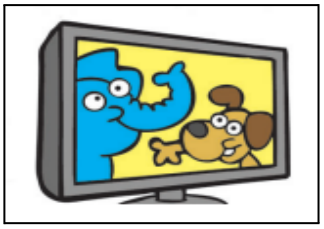
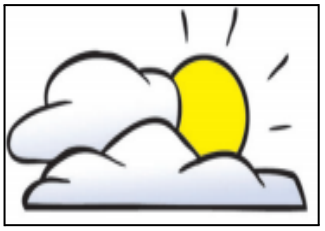


: Listen and tick ( ) the sentence you hear-3

( ) . a- The green bee-eater live in England -1
( ) . b- The green bee-eater lives in Palestine

( ) .a- It's very cool in England -2
( ) . b- It's very warm in England

( ) . a- The green bee-eater likes warm weather -3
( ) . b- The green bee-eater likes cold weather

II-Speaking

: (Match (A) with (B-4

(A)		(B)
?a) Which is the widest car	( )	.The blue car is the widest
?b) What weather does the green bee-eater like	( )	.Yes, it is
?c) Is this house cheap	( )	.No, we don't
?d) Do we have the green bee-eater in England	( )	.It likes warm weather

:Complete the dialogue-5

Talking - Ben - Volleyball - watch - hello - news

Amy: Hello……

Ben : ……..Amy .

?**Amy** :What are Omar and Rania ……..about

.**Ben** :They are talking about sports ……programmes

?**Amy** :What does Rania want to……on TV

…… **Ben** : She wants to watch

:III-Reading

:Read the passage then answer the question-6

This book is about birds of Palestine. The green bee-eater is very beautiful .Amy says what a beautiful bird ! It's more beautiful than the birds in London. Do we have this bird in England ? Ben says No, this bird doesn't live in England .It likes warm weather. It's very cool in England.

:A)- Answer the following questions

? What weather does the green-bee eater like -1

……

?Why doesn't the green bee-eater live in England -2

.....

?Is it cool in England -3

..……

:B)- Read and Complete

…… This book is about birds of-1

…… The green bee-eater is very -2

:C)- Find in the passage

…….……a- A name of a-country……b- city……c- bird

…… b- Present verb

……(c- The opposite of 1-**(cool)** ……..2- **(ugly**

:IV-Vocabulary

:Finish the sentences using words from the box-7

warm - more - news - cool - most - programmes - warm

. Basketball is exciting. Volleyball is ……..exciting-1


Birds are the …….beautiful-2

.It is ……in October-3

…… It is warm in-4

.I can 

……in the newspaper-5

…is ……..in April-6

.These sports T 

……are for Sundays-7

:Odd one out-8

…… news - TV programmes - football - cartoon -1
…… football - volleyball - basketball - sports -2
…… earlier - cool - warm - clean -3
…… biggest - dirtiest - beautiful - cleanest -4

:Match the word with the picture-9

basketball -1	( )	
bird -2	( )	
volleyball -3	( )	
butterfly-4	( )	

:VI-Language

:Correct the underlined words-10

(……). Rania is(**long)** than Amy -1
(……) .Ben is (**thin)** than Omar -2
(……) .(Amy is the (**short** -3
(……) .(Ben is the (**tall** -4
(……). (Amal is (**youngest** -5
(……).(Mr. green is (**older** -6

:Think and write correct sentences-11

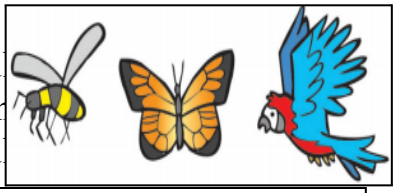

.is beautifu
…… is more beautiful thar
.is the most beautifu



……is di
.is th

:Think and complete the sentences-12



……than the bike -1
…….than the car -2
.

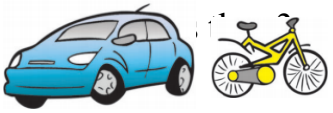

:V-Writing

:Re –arrange the words to make correct sentences-13

? house - does - Ben - which - like -1
……
more beautiful - Palestine - than - is - England -2
……
the blue - the - car - is - most - expensive -3
……
Mr. Ahmad - tall - is - very -4
……

:Punctuate-14

what a beautiful bird -1
……
we need a new car -2
……
this bird doesn't live in england -3
……

:Copy the sentence-15

The red car is cheaper than the blue car

Name : ..... Unit (8) Class : .....

:I-Listening

:Listen and circle the word you hear-1

(A)	(B)	(C)
Tiger	Palestine	Better
Zoo	Gaza	Worse
Animal	Africa	Worst
Lion	Qalqilya	Healthy

:Listen and number the pictures as you hear-2




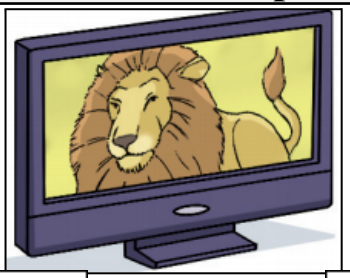


:Listen and tick ( ) the sentence you hear-3

( ) . a- You can see lots of animals at the zoo in Qalqilya -1
( ) . b- You can see lots of animals at the zoo in Gaza

( ) .a- volleyball is most exciting than basketball -2
( ) .b- Volleyball is more exciting than basketball

( ) .a- Palestine has many interesting places to visit for children -3
( ) .b- Palestine hasn't many interesting places to visit for children

( ) .a- Football is a healthy sport-4
( ) .b- Football is unhealthy sport

:II-Speaking

: (Match (A) with (B-4

(A)		(B)
?a- Who are going to visit the zoo	( )	.Yes, it is
?b- Is football a healthy sport	( )	.Here you are
?c- What is your favourite animal	( )	.Rania and her friends
?d- Can you give me the water, please	( )	.The tiger is my favourite animal

:Complete the following dialogue-5

animals - lion - hello - Goodbye - Omar - favourite - zoo

……, Ali :Hello

Omar :……Ali

?…… Ali :Where can you see a lot of

. …… Omar : You can see a lot of animals at the

? Ali : What is your ……. animal

…… Omar : My favourite animal is

.Ali : Very nice .Good bye, Omar

.Omar :……., Ali

W2

III-Reading

:Read the passage and answer the questions-6

You can see lots of animals at the zoo in Qalqilya. **These** animals come from Africa and Africa and India. Palestine has many interesting places to visit for children. You can go by car or by bus. You can see the weather in the newspaper or on the internet. Ben likes to help his dad clean his dirty car.

:A) Answer these questions

?Where can you see lots of animals -1

……

?Which country has interesting places to visit -2

……

?Is there a zoo in Qalqilya -3

……

?What is your favourite country -4

……

:(B) Put (T) or (F

( ) .You can see lots of animals at the garden -1

( ) .Palestine has many interesting places to visit for children -2

( ) .These animals come from Asia -3

( ) .You can see the weather in the newspaper -4

:C) Get from the passage

……A name of 1-city……..…2-country -1
..……veichle ……4- place-3
…….-Two present verbs: 1 …… 2 -2
…… The underlined word **(these)** refers to -3
……(The plural of (this -4
……(The meaning of (many -5
……(The opposite of (clean -6

: Odd one out-7

…….…… fast - thin - exciting - wide -1
…….…..…… expensive - good - heavy - bad -2
..……..…… tiger - lion - animal - rabbit -3
..…….…..… best - worst - thin - tallest -4
…… better - worse - worst - thinner -5

:Finish the sentences using words from the box-8

answers - idea - worse - better - gives - healthy

.Omar runs ……. than Ben -1

Let's go swimming! ……Amy has an -2

..…… Riding a bike is very -3

. Ben  e water to his dad -4

Here you are! Rania ……..her -5

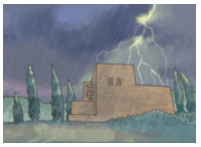 It's rainy . It's going to get -7

IV-Vocabulary

:Match the word with the picture-9

give -1	( )	
or -2	( )	
interesting -3	( )	
healthy -4	( )	

VI-Language

:Think and complete the table-10

Adjective	Comparative form	Superlative form
.....	.....	The fastest
.....	wider than	.....
thin	.....	.....
good	.....	.....
bad	.....	.....
.....	more exciting	.....
.....	.....	The Tallest

:Choose the correct answer-11

. a- Grade B is (better - good) than Grade C
. (b- Table tennis is the (fast - fastest
. c- Sports are the (most - more) exciting
. (d- Football programmes are the (worse - worst
. e- English is a very (interesting - more interesting) subject
(f- I am first at running. This is the (good - best

:Think and write correct sentences-12

.a- ……is good
..……b- ……is better than
. c- ……is the best
. d- ……is bad
..……e- ……is worse than
. f- ……..is the worst

V-Writing

:Re –arrange the words to make correct sentences-13

which - is - or - apples - more - expensive - fish -1

..……

which - is - watching - TV - or - films - more - exciting -2

..……

windy - weather - which - is - worse - snowy - or -3

……

: Punctuate-14

khalid is taller than nadir -1

……

i can answer your question -2

……

coming first is the best -3

……

:Copy the sentence-15

Cartoons are the most interesting

? What are your favourite TV programmes

Name : ..... Unit (9) Class :

.....

:I-Listening

:Listen and number the sentences as you hear-1

( ) .The monkey says Cheese A is bigger than B
( ) .The monkey eats cheese A and cheese B
( ) .A monkey comes to help the cats
( ) .Two cats find some cheese
( ) .The cats are not friends and happy now
( ) .The monkey is cleverer than the two cats

: Listen and number the pictures as you hear-2

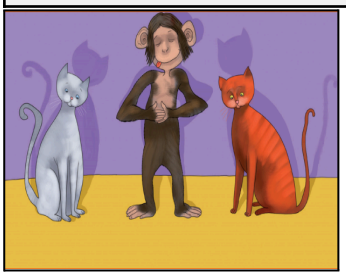
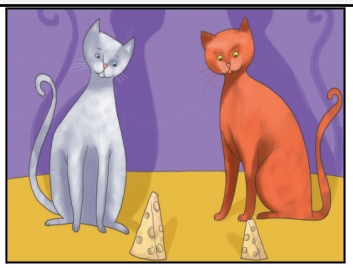
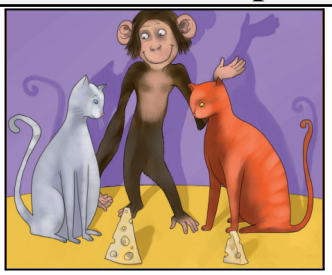
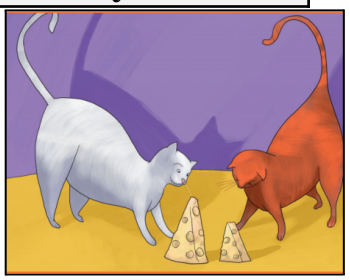

:Listen and tick ( ) the sentence you hear-3

( ) .a- Two cats find some cheese -1
( ) .b- A monkey finds some cheese

( ) . a- The monkey is cleverer than the cats -2
( ) .b- The cats are cleverer than the monkey

( ) . a- The cats eat the cheese -3
( ) .b- The monkey eats the cheese

II-Speaking

: (Match (A) with (B-4

(A)		(B)
?Who is the cleverest -1	( )	.Because cheese A is bigger
?Who finds some cheese -2	( )	.The monkey
?Is the white cat cleverer than the orange cat -3	( )	.No, it isn't
?Why didn't the cats eat the cheese -4	( )	.The cats

:III-Reading

:Read the passage and answer the questions-5

Two cats are friends. **They** find some cheese .They are not friends now. Here is a monkey. The cats want the monkey to help them. The monkey looks at the cheese. The Monkey says that cheese A is bigger than cheese B . The monkey eats from cheese A.

A) Circle the correct answer :

. three - five - two) cats are friends) -1

. (They find some (bread - cheese - meat -2

. The cats want the (lion - monkey - donkey) to help them -3

(B) Put (T) or (F) :

.The monkey says that cheese A is bigger than cheese B -1 ( )

( ) .The monkey eats from cheese C -2

C) Read and complete:

…… The monkey looks at the -1

. They are not ……now -2

……Cheese A is bigger than cheese -3

D- Find from the passage:

……A name of 1- animal…… 2- food -1

…… Two present verbs -2

…… The underlined word **(They)** refers to -3

……(The opposite of **(smaller** -4

IV- Vocabulary:

Complete the sentences with words from the box below-6:

news - idea - cheese - lower - biggest

..…… Two ca  ds .They find some -1

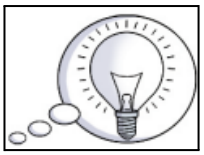

…… That's a good -2

.I can read  … 3

. The brown building is ……..thar 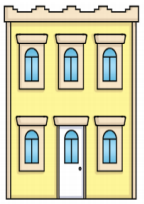 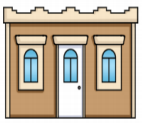 4

 …… The toy car is the -5

VI- Language:

Choose the correct answer-7:

. (a- The bird is the (thinnest - fattest

. b- Rania is (heavier – lighter) than the baby

. c- The wide car is the (more - most) beautiful

. (d- The bag of nuts is (the cheapest - most cheapest

. e- The flower is (smaller - bigger) than the tree

. f- The monkey is (cleverer - clever) than the two cats

:Correct the underlined words-8

1- Reading a story is **(best)** than watching TV .(……..……)
2- (Listening to the teacher in the class is the (**good** .(..……)
3- Spider man film is **(most exciting)** than superman film .(……..……)

4- (The cats are (**happier** .(..……)
5- (Swimming programmes is the **(boring** .(……..……)
6- English is an **(most interesting)** subject .(……..……)
7- December is **(cold)** than June .(……)
8- (January is **(cooler** .(……)

:V-Writing

:Re-arrange the words to make correct sentences-9

1- are - not - the - happy - cats
……

2- monkey - the - clever - is
……

3- are - two - friends - cats
……

:Copy the sentences-10

Palestine is our country

Jerusalem is our capital

المادة السمعية لصف الخامس الأساسي

Unit 1

:Listen and circle the word you hear-1

1. twins .
2. class .
3. cinema .
4. England.

:Listen and circle-2

1. class.
2. parents.
3. email.

.cinema -4
.race -5
.twins -6

:Listen and (tick) ( ) the sentence you hear-3

.a- The story is a bout new friends-1
.a- Ben is in the classroom in his new school-2
.b- I can walk up a mountain-3

Unit 2

:Listen and circle the word you hear -1

.people .1
stadium .2 .
. valley .3
. Jericho .4

:Listen and circle -2

.Dome of the rock -1
. cable car -2
.famous -3
.building -4
. hiking -5

:Listen and write the numbers -3

.London: new -1
.The duck bus -2
.The Olympic stadium -3
.London: old -4

Unit 3

:Listen and circle the word you hear-1

. Tenth -1
. Swimming -2
. Minute -3
. Tuesday -4

:Listen and write the numbers-2

. hopping -1
. long jump -2
. swimming -3
. skipping -4

:Listen and (tick) ( ) the sentence you hear-3

.b- Rania runs in the egg and spoon race-1
.a- Omar is swimming in the 100 metre race .2
.a-Fatima is slow in the 200 metre race .3

.a-Ten girls are running -4

Unit 4

:Listen and circle the word you hear -1

. Winter -1
. June -2
. Holiday -3
. Windy -4

:Listen and numbers the pictures as you hear -2

.summer -1
.winter -2
.autumn -3
.spring -4

:Listen and (tick) ( ) the sentence you hear-3

.b- We are going to the beach in summer -1
.a- We can fly our kites in October -2
. b- Spring is in the months of March, April and May -3

Unit 5

:Listen and number the sentences you hear -1

.The rabbit is sleeping-3
.The animals clap the tortoise-5
.The rabbit and the tortoise are in a race -1
.The animals do not think the tortoise can come first in the race-2
.The tortoise is first in the race -4

Unit 6

-Listen and circle the word you hear: 1

.thin .1
.fatter .2
.basketball .3
.clever .4

:Listen and numbers the pictures as you hear -2

.heavy-1
.fat-2
.throw-3
.strong-4

:Listen and (tick) ( ) the sentence you hear-3

.a- You need five players to play basketball -1
.b- Basketball is a fast sport -2
.a- You need to be clever and throw the ball high -3

Unit 7

:Listen and circle the word you hear-1

.beautiful-1
.football-2
.palestine-3
.table-4

:Listen and number the pictures as you hear-2

.warm-1
.TV programme-2
.cool-3
.news-4

:Listen and (tick) ( ) the sentence you hear-3

.b- The green bee-eater lives in Palestine -1
.a- It's very cool in England -2
.a- The green bee-eater likes warm weather -3

Unit 8

:Listen and circle the word you hear-1

(A)	(B)	(C)
Tiger	Qalqilya	Healthy

:Listen and number the pictures as you hear-2

.skating -1
.swimming -2
.insects -3
.watching a film -4

:Listen and (tick) ( ) the sentence you hear-3

. a- You can see lots of animals at the zoo in Qalqilya -1
.b- volleyball is more exciting than basketball -2
.a- Palestine has many interesting places to visit for children -3

Unit 9

:Listen and number the sentences you hear-1

.The monkey says Cheese A is bigger than B -4
.The monkey eats cheese A and cheese B -5
.A monkey comes to help the cats -3
.Two cats find some cheese -1
.The cats are not friends and happy now -2
.The monkey is cleverer than the two cats -6

:Listen and number the pictures as you hear-2

.The cats find some cheese -1
.Cheese A is bigger than cheese B -2
.A monkey comes to help the cats -3
.The monkey eats cheese A and B -4

:Listen and (tick) ( ) the sentence you hear-3

.a- Two cats find some cheese -1
. a- The monkey is cleverer than the cats -2
.b- The monkey eats the cheese -3