Prince of Peace Lutheran Church
Traditional Service
8:00am

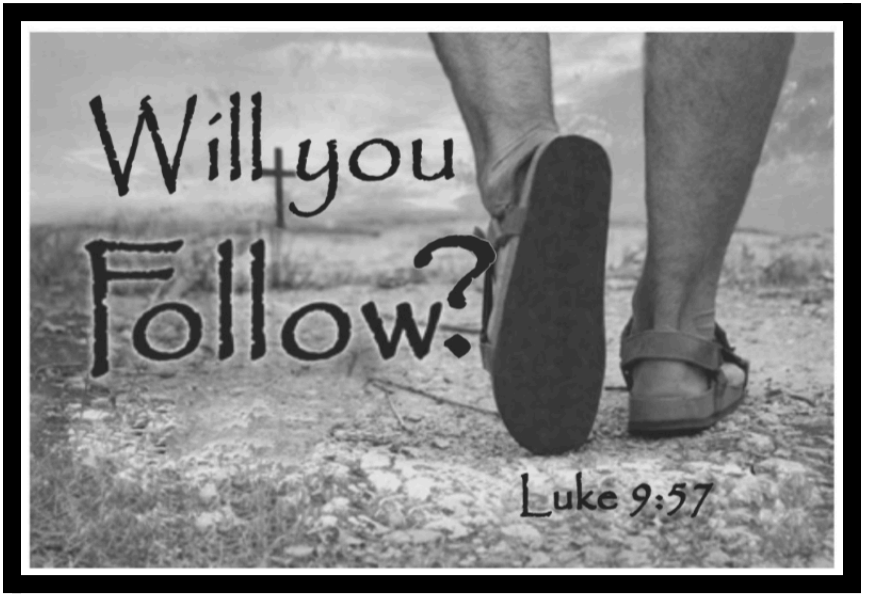

June 26th, 2022

1421 W. Ball Rd.

Anaheim, CA 92802



"This is the day the Lord has made let us rejoice and be glad in it."

A special welcome to all our guests and visitors: We are grateful to have you gather together with us as a community of faith where God promises to be present with us to deliver his gracious gifts of forgiveness, life, and salvation to each one of us on account of His Son, Jesus Christ. May you leave this service nurtured and strengthened in faith towards God, and may the grace and love of our Lord Jesus for you overflow into the lives of those you serve this week.

So that we may acknowledge your visit, we encourage newcomers to please fill out the RED BOOK in the pew pocket.

Children are welcome to worship here at Prince of Peace but if a little one (or their parent) needs a short break, you can still be a part of our service in our well-equipped Nursery. The nursery door is on the left side of the church and can be accessed through the kitchen if need be.

Please let us know how we might serve you: Feel free to talk to Pastor Darrin Sheek or one of our Elders, or you may contact our Church Secretary at Church@princeofpeaceanaheim.org or 714-774-0993 | www.Popanaheim.org

Communion on Non-Communion Sunday

We offer the Lord's Supper here at Prince of Peace on the first and third Sundays of the month during both our services. If for any reason anyone desires to have Communion on non-communion Sundays, please let the pastor know.
He is able to serve individuals the Lord's Supper in the sanctuary after the service.

Confession and Absolution

Stand

802 Immortal, Invisible, God Only Wise

The sign of the cross may be made by all in remembrance of their Baptism.

P In the name of the Father and of the T Son and of the Holy Spirit.

C **Amen.**

P Our help is in the name of the Lord,

C **who made heaven and earth.**

P If You, O Lord, kept a record of sins, O Lord, who could stand?

C **But with You there is forgiveness; therefore You are feared.**

P Since we are gathered to hear God's Word, call upon Him in prayer and praise, and receive the body and blood of our Lord Jesus Christ in the fellowship of this altar, let us first consider our unworthiness and confess before God and one another that we have sinned in thought, word, and deed, and that we cannot free ourselves from our sinful condition. Together as His people let us take refuge in the infinite mercy of God, our heavenly Father, seeking His grace for the sake of Christ, and saying: God, be merciful to me, a sinner.

C **Almighty God, have mercy upon us, forgive us our sins, and lead us to everlasting life. Amen.**

P Almighty God in His mercy has given His Son to die for you and for His sake forgives you all your sins. As a called and ordained servant of Christ, and by His authority, I therefore forgive you all your sins in the name of the Father and of the T Son and of the Holy Spirit.

C **Amen.**

Service of the Word

Introit

Psalm 85:8–10, 13; antiphon: v. 7

Show us your steadfast love, O Lord,
and grant us your salvation.

Let me hear what God the Lord will speak,
for he will speak peace to his people,
to his saints; but let them not turn back to folly.

Surely his salvation is near to those who fear him,
that glory may dwell in our land.

Steadfast love and faithfulness meet;
righteousness and peace kiss each other.

Righteousness will go before him
and make his footsteps a way.

Glory be to the Father and to the Son
and to the Holy Spirit;
as it was in the beginning,
is now, and will be forever.
Amen.

Show us your steadfast love, O Lord,
and grant us your salvation.

Kyrie

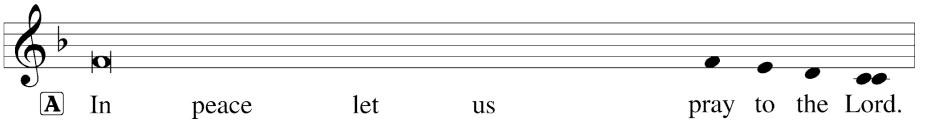

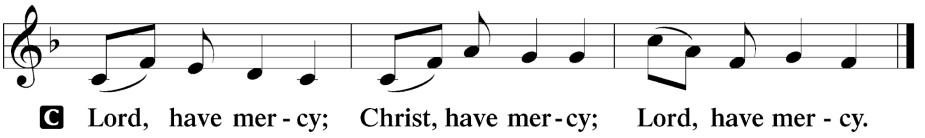

A For the peace from above and for our salvation let us pray to the Lord.

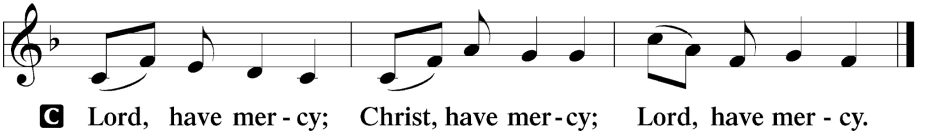

A For the peace of the whole world, for the well-being of the Church of God, and for the unity of all let us pray to the Lord.

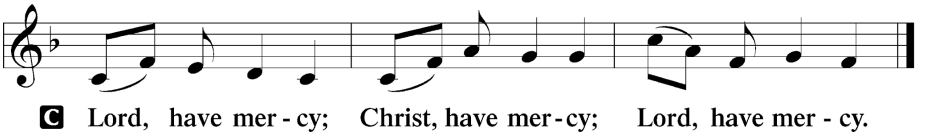

A For this holy house and for all who offer here their worship and praise let us pray to the Lord.

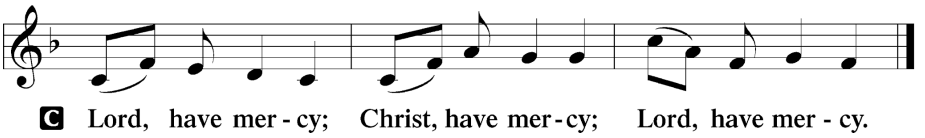

A Help, save, comfort and defend us, gracious Lord.

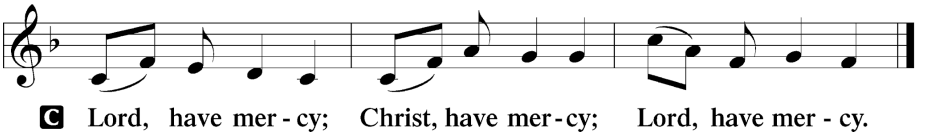

Gloria in Excelsis

LSB 204

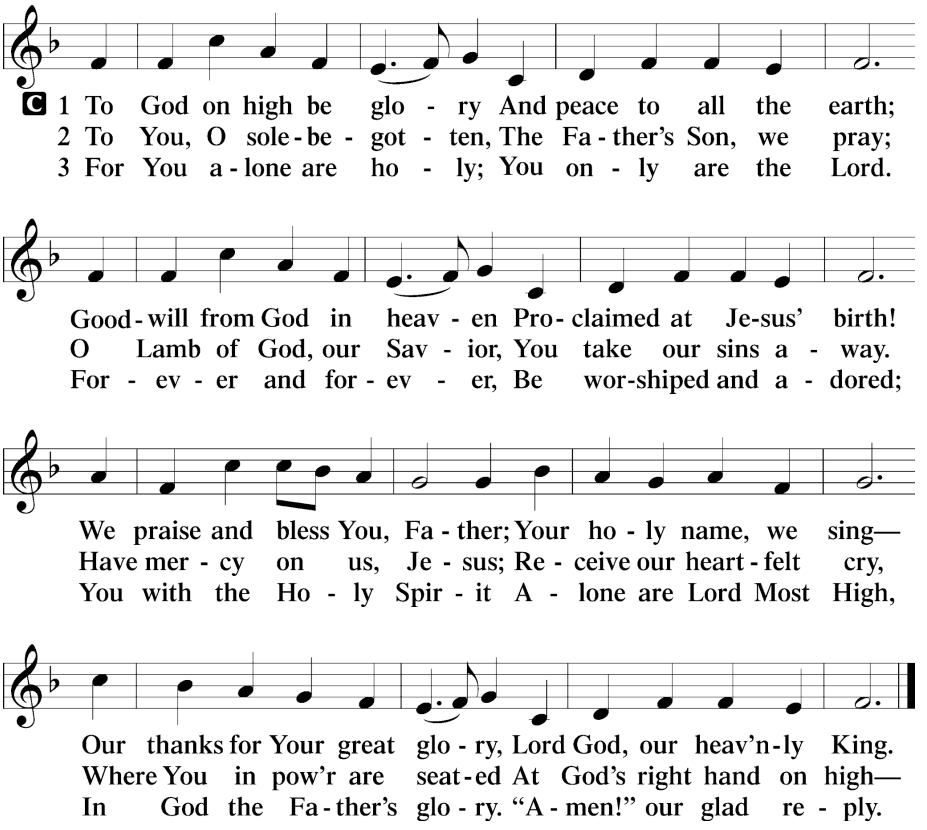

Text: Stephen P. Starke

Salutation and Collect of the Day

P The Lord be with you.

C **And also with you.**

P Let us pray.

Lord of all power and might, author and giver of all good things, graft into our hearts the love of Your name and nourish us with all goodness that we may love and serve our neighbor; through Jesus Christ, Your Son, our Lord, who lives and reigns with You and the Holy Spirit, one God, now and forever.

C **Amen.**

Sit

Old Testament Reading

1 Kings 19:9b–21

Behold, the word of the LORD came to [Elijah], and he said to him, "What are you doing here, Elijah?" [10]He said, "I have been very jealous for the LORD, the God of hosts. For the people of Israel have forsaken your covenant, thrown down your altars, and killed your prophets with the sword, and I, even I only, am left, and they seek my life, to take it away." [11]And he said, "Go out and stand on the mount before the LORD." And behold, the LORD passed by, and a great and strong wind tore the mountains and broke in pieces the rocks before the LORD, but the LORD was not in the wind. And after the wind an earthquake, but the LORD was not in the earthquake. [12]And after the earthquake a fire, but the LORD was not in the fire. And after the fire the sound of a low whisper. [13]And when Elijah heard it, he wrapped his face in his cloak and went out and stood at the entrance of the cave. And behold, there came a voice to him and said, "What are you doing here, Elijah?" [14]He said, "I have been very jealous for the LORD, the God of hosts. For the people of Israel have forsaken your covenant, thrown down your altars, and killed your prophets with the sword, and I, even I only, am left, and they seek my life, to take it away." [15]And the LORD said to him, "Go, return on your way to the wilderness of Damascus. And when you arrive, you shall anoint Hazael to be king over Syria. [16]And Jehu the son of Nimshi you shall anoint to be king over Israel, and Elisha the son of Shaphat of Abel-meholah you shall anoint to be prophet in your place. [17]And the one who escapes from the sword of Hazael shall Jehu put to death, and the one who escapes from the sword of Jehu shall Elisha put to death. [18]Yet I will leave seven thousand in Israel, all the knees that have not bowed to Baal, and every mouth that has not kissed him."

[19]So he departed from there and found Elisha the son of Shaphat, who was plowing with twelve yoke of oxen in front of him, and he was with the twelfth. Elijah passed by him and cast his cloak upon him. [20]And he left the oxen and ran after Elijah and said, "Let me kiss my father and my mother, and then I will follow you." And he said to him, "Go back again, for what have I done to you?" [21]And he returned from following him and took the yoke of oxen and sacrificed them and boiled their flesh with the yokes of the oxen and gave it to the people, and they ate. Then he arose and went after Elijah and assisted him.

A This is the Word of the Lord.

C **Thanks be to God.**

Psalm

Psalm 16; antiphon: v. 11

[1]Preserve me, O God,
for in you I take refuge.

[2]I say to the Lord, "You are my Lord;
I have no good apart from you."

[3]As for the saints in the land,
they are the excellent ones,in whom is all my delight.

[4]The sorrows of those who run after another god shall multiply;
their drink offerings of blood I will not pour out or take their names on my lips.

[5]The Lord is my chosen portion and my cup;
you hold my lot.
[6]The lines have fallen for me in pleasant places;
indeed, I have a beautiful inheritance.

[7]I bless the Lord who gives me counsel;
in the night also my heart instructs me.
[8]I have set the Lord always before me;
because he is at my right hand, I shall not be shaken.

[9]Therefore my heart is glad, and my whole being rejoices;
my flesh also dwells secure.
[10]For you will not abandon my soul to Sheol,
or let your holy one see corruption.

[11]You make known to me the path of life;
in your presence there is fullness of joy;
at your right hand are pleasures forevermore.

Epistle

Galatians 5:1, 13–25

[1]For freedom Christ has set us free; stand firm therefore, and do not submit again to a yoke of slavery. . . .

[13]For you were called to freedom, brothers. Only do not use your freedom as an opportunity for the flesh, but through love serve one another. [14]For the whole law is fulfilled in one word: "You shall love your neighbor as yourself." [15]But if you bite and devour one another, watch out that you are not consumed by one another.

[16]But I say, walk by the Spirit, and you will not gratify the desires of the flesh. [17]For the desires of the flesh are against the Spirit, and the desires of the Spirit are against the flesh, for these are opposed to each other, to keep you from doing the things you want to do. [18]But if you are led by the Spirit, you are not under the law. [19]Now the works of the flesh are evident: sexual immorality, impurity, sensuality, [20]idolatry, sorcery, enmity, strife, jealousy, fits of anger, rivalries, dissensions, divisions, [21]envy, drunkenness, orgies, and things like these. I warn you, as I warned you before, that those who do such things will not inherit the kingdom of God. [22]But the fruit of the Spirit is love, joy, peace, patience, kindness, goodness, faithfulness, [23]gentleness, self-control; against such things there is no law. [24]And those who belong to Christ Jesus have crucified the flesh with its passions and desires.

[25]If we live by the Spirit, let us also walk by the Spirit.

A This is the Word of the Lord.

C **Thanks be to God.**

Stand

Alleluia and Verse

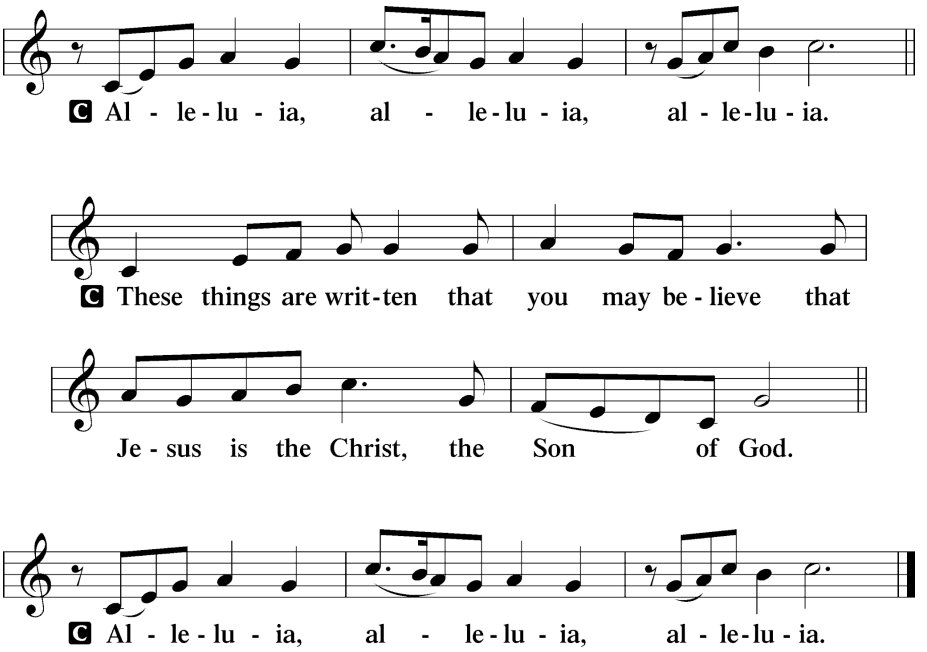

Holy Gospel

Luke 9:51–62

P The Holy Gospel according to St. Luke, the ninth chapter.

C **Glory to You, O Lord.**

51When the days drew near for [Jesus] to be taken up, he set his face to go to
Jerusalem. 52And he sent messengers ahead of him, who went and entered a village
of the Samaritans, to make preparations for him. 53But the people did not receive
him, because his face was set toward Jerusalem. 54And when his disciples James
and John saw it, they said, "Lord, do you want us to tell fire to come down from
heaven and consume them?" 55But he turned and rebuked them. 56And they went
on to another village.

[57]As they were going along the road, someone said to him, “I will follow you
wherever you go.” [58]And Jesus said to him, “Foxes have holes, and birds of the air
have nests, but the Son of Man has nowhere to lay his head.” [59]To another he said,
“Follow me.” But he said, “Lord, let me first go and bury my father.” [60]And Jesus said
to him, “Leave the dead to bury their own dead. But as for you, go and proclaim the
kingdom of God.” [61]Yet another said, “I will follow you, Lord, but let me first say
farewell to those at my home.” [62]Jesus said to him, “No one who puts his hand to the
plow and looks back is fit for the kingdom of God.”

P This is the Gospel of the Lord.

C **Praise to You, O Christ.**

Nicene Creed

C **I believe in one God, the Father Almighty,**
maker of heaven and earth and of all things visible and invisible.

And in one Lord Jesus Christ,
the only-begotten Son of God,
begotten of His Father before all worlds, God of God, Light of Light,
very God of very God, begotten, not made,
being of one substance with the Father,
by whom all things were made;
who for us men and for our salvation came down from heaven
and was incarnate by the Holy Spirit of the virgin Mary
and was made man;
and was crucified also for us under Pontius Pilate.
He suffered and was buried.
And the third day He rose again according to the Scriptures
and ascended into heaven
and sits at the right hand of the Father.
And He will come again with glory to judge both the living and the dead,
whose kingdom will have no end.

And I believe in the Holy Spirit,
the Lord and giver of life,
who proceeds from the Father and the Son,
who with the Father and the Son together is worshiped and glorified,
who spoke by the prophets.
And I believe in one holy Christian and apostolic Church,
I acknowledge one Baptism for the remission of sins,

and I look for the resurrection of the dead

and the life T **of the world to come. Amen.**

Sit

430 My Song Is Love Unknown

Sermon

Stand

Prayer of the Church

A Lord, in Your mercy,

C **hear our prayer.**

Sit

Offering: The offering basket is located in the back of the sanctuary

Lord's Prayer

C **Our Father who art in heaven,**
hallowed be Thy name,
Thy kingdom come,
Thy will be done on earth
as it is in heaven;
give us this day our daily bread;
and forgive us our trespasses
as we forgive those
who trespass against us;
and lead us not into temptation,
but deliver us from evil.
For Thine is the kingdom
and the power and the glory
forever and ever. Amen.

Prayer

Almighty and merciful God, we have again worshiped in Your presence and received both forgiveness for our many sins and the assurance of Your love in Jesus Christ. We thank You for this undeserved grace and ask You to keep us in faith until we inherit eternal salvation; through Jesus Christ, our Lord.

Benedicamus *LSB 212*

A Let us bless the Lord.

C **Thanks be to God.**

Benediction

P The Lord bless you and keep you.
The Lord make His face shine on you and be gracious to you.

The Lord look upon you with favor and T give you peace.

C **Amen.**

728 How Firm a Foundation



We ask God that our congregation remains healthy and safe! We pray for everyone's continued health and strength as we move forward!

- For our staff, teachers, students, and families at Prince of Peace, that our Lord would sustain them all through these days as we strive to continue and support the mission of our church and school.
- Pray for continued student enrollment at Prince of Peace School and Preschool and outreach efforts into the community.
- Members at Prince of Peace to grow in faith and love for one another, willing to give of our gifts and talents within the congregation, serving and sharing Christ with our neighbors, family, and friends.
- Tom Olmos – Prayers for recovery from ongoing illness.
- For Warren Carr, for strength and healing and God's continued blessings upon him and his family.
- For John and Linda Henderson for recovery and care.
- For Jennifer Canning, family friend of Cindy Ottens, diagnosed with breast cancer.
- For Jerry Kistler, diagnosed with Cancer
- For improved vision for Alicia Ojeda, still recovering from eye surgery.

- For Cynthia Cade for healing and strength
- For Vic Norcia, friend of John Weiser, suffering from cancer.
- For strength and resilience for Kimmery Wadell, sister of Kayleen Ojeda, going through a difficult time
- For healing and strength for David Beard, Father of Kelly Umali, who was recently diagnosed with cancer.
- For Nick Latimer who has an upcoming surgery
- For Lisa Gilbertson for a safe and successful knee surgery
- For our members of the week: Doreen Golding and Judith Campbell

Requests are removed from the bulletin after 3 weeks, unless requested.



Happy Hearts Club: Please contact Audrey for more information!

· Thank you to everyone participating! If you signed up to sponsor a child, please be sure to contact: Audrey Lozada @alozada@dslextreme.com for further instruction.

Sunday School and Sunday Bible Study

· Sunday School is held every Sunday at 9:15am for all children age 4-12.
Topic: Jesus is Risen
· Adult Sunday School for all at 9:15am.

Tuesday Morning Bible Study:

· Come join us Tuesday Morning for fellowship and discussion at 9:30. This Living Way Bible study is led by Elder Steven Sarandis. Hope to see you there!
Topic: The book of Revelation

Wednesday Night Bible Study

· On break until after summer. We will resume September 14th.

Staying in the loop:

· We are sending out a "News and Updates" email each Wednesday. Please be sure the church office has your email on file. Thank you!

Supporting your church:

· The church needs your support! Please continue to pray for the ongoing ministries at Prince of Peace, and for one another. You can also give securely online at:
https://princeofpeaceanaheim.com/payments

You may sign up to purchase live altar flowers in honor of a loved one, in thanksgiving, or for a special occasion, sign-up sheet in Fellowship



Prince of Peace Anaheim

ARTRAGEOUS SUMMER CAMP!

9 weeks of Fun and Adventure in the world of fine art

JUNE 13- AUG 12

Learn Acrylic Painting, Watercolors, Marker Composition and Architectural Rendering.
Plus: Water and Skate play every day!
Don't miss out on the ARTrageous FUN!

Call: 714 774-0993 for info

Field Trips !

* Extra Fee

- **Bowling**
- **Movies**
- **The Beach**
- **Knotts**
- **Soak City**

$ 125 PER WEEK
OR $ 35 PER DAY

Notes