

I want any one who comes across this doc that I RGB want this to be an open species for the most part of course the rules here are allowed to be bent I want it where people can have as much creative control over their characters as possible while still being able to be considered a part of the species that means that it does not have to follow the quote on quote Canon 100% the time It just has to follow the rules well enough or for you to consider it a part of the species AKA TV head and is robotic in nature :] - RGB

[NOT EVERY CRT HEAD FURRY IS A CATHODE please don't be rude or bully someone if they have a crt head furry and shove it into this category the cathode species still has defining features such as floating head and being mainly made of machines parts as well as having a simple frame with little to no fluff on the machine parts. know this should not need to be said but better to be safe then sorry.

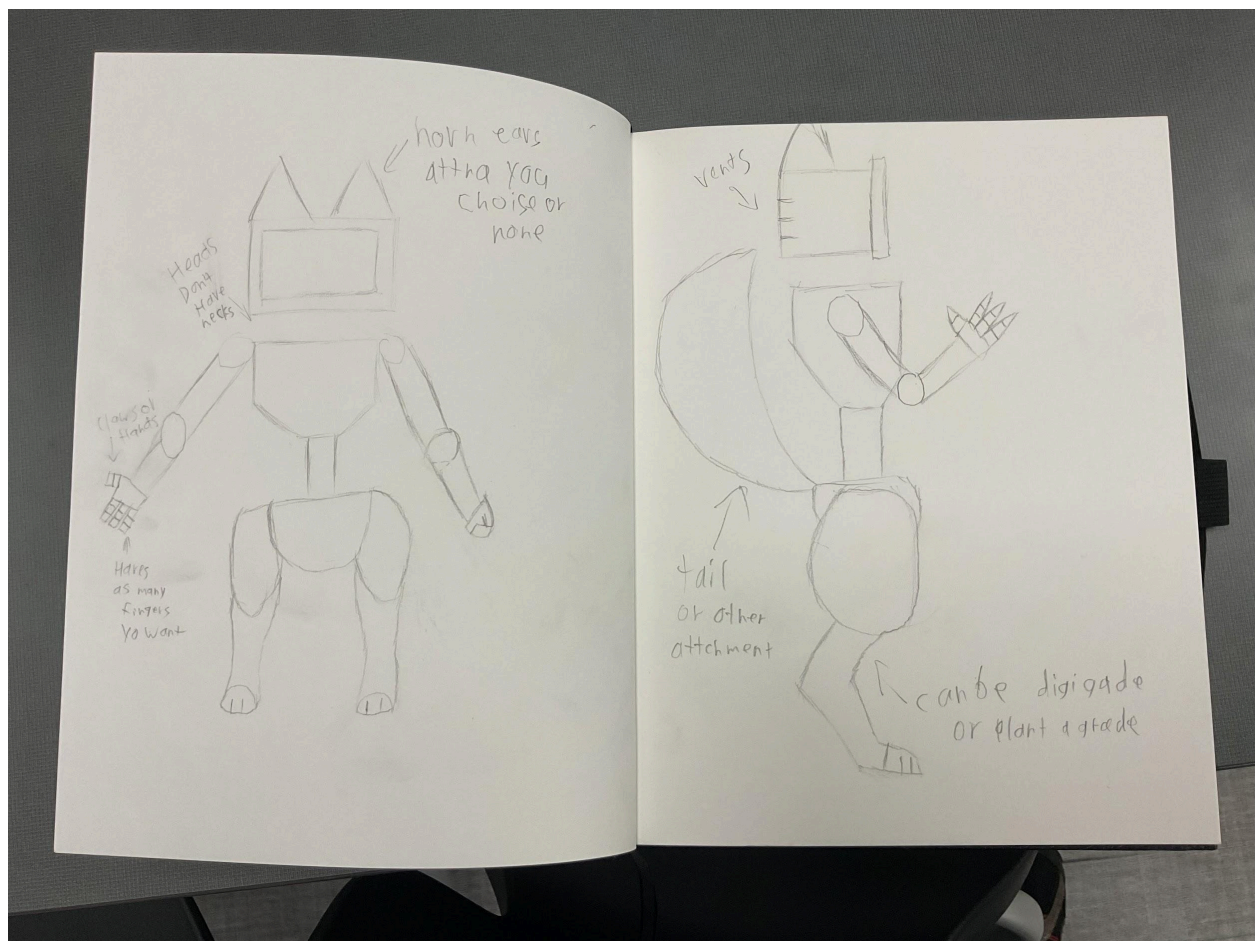

(This is a good base for one in my opinion because it's pretty basic you can add clothes [this will make it harder for people to realize that's a different species] or fluff [head, legs, forearms, and tail] but it's up to you.)

Published to the Mew York Times 07|05|08

By Dr.R

The Notes of Dr.R

General info

Cathodes are a special kind of furry they much like protogens in the way they are part organic and machine. However they are completely man made the first known one of this species is RGB and is currently the only known one of this species. This race of furry seems to have a CRTV as a head they are able to change what they display on it at will. they are able to consume food for energy, they are also able to use other sources for power such as fusion and fission cells and batteries. they have an odd habit of thinking nearly every CRT is another of there species until they realize otherwise. this is a habit that they can get over however it does take time. cathodes seem to be digitigrade and usually are bipedal; some have been found to prefer all 4s but is not common and in rare situations a cathode will be plantigrade and some have the ability to swap between the two. Cathodes can be made with any creature with a strong enough soul to survive the transfer process including but not limited to furrries, protogens, humans, and any other conscious living species.

Update 04|07|2002 First photos taken



RGB 1 of 2 cathode currently known to humanity

[Note RGB has another entity inside him the purple named Krieg this is a special feature to some first gens and would have to ask for permission for any other gens]

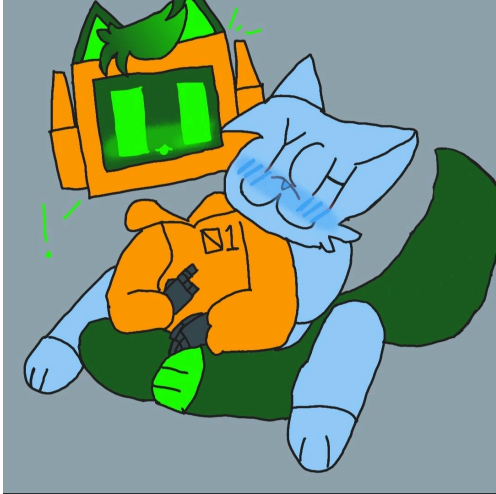

Fenrir 2of 2 known cathodes

* angry Russian
wolf noises *

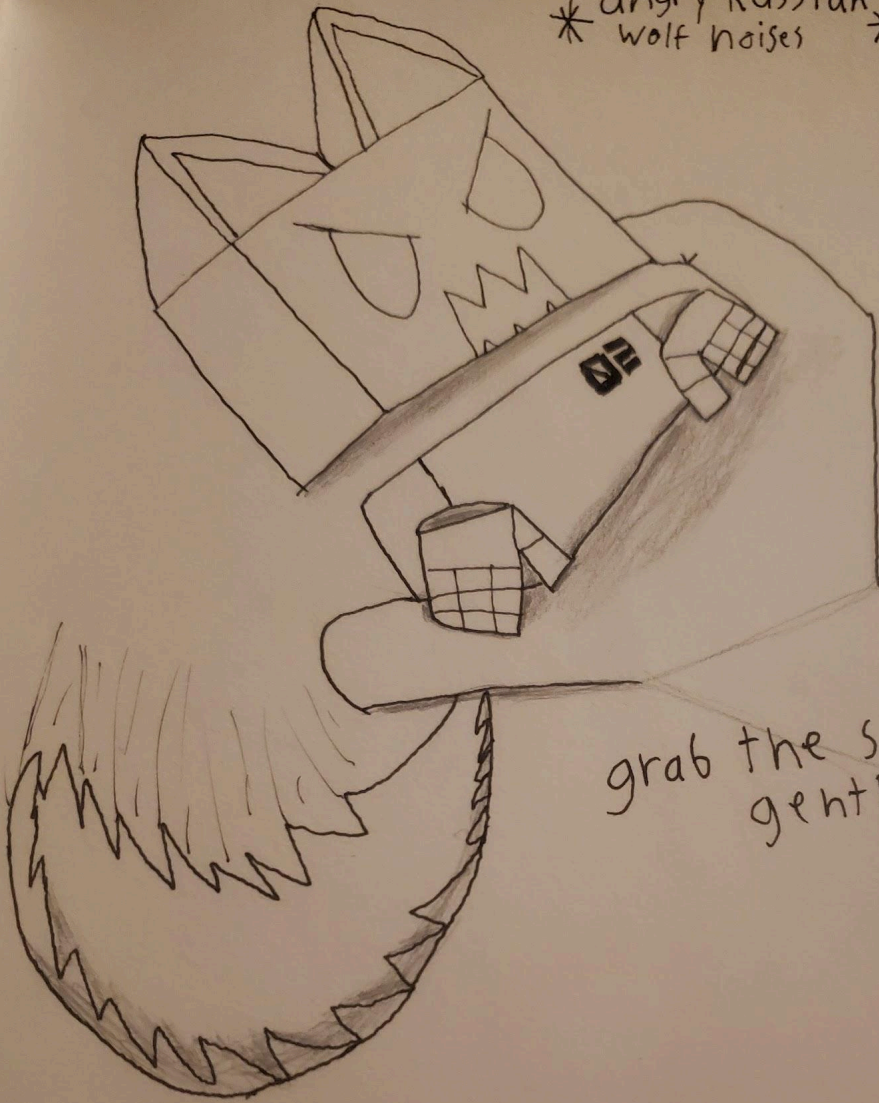

grab the spicy Juice
gently



Power

Cathodes are able to be powered in every way known to man nuclear coal oil batteries as well as green energy and of course consumption of food. Cathodes eat in an odd way. oftentimes they will seemingly just shove the food against their screen and then just take a bite like a normal human currently there is no known reason why their screens can break the law of physics currently the best theory is that a form of nanites has been implanted into most cathodes others also use a method where their mouths do not open however when they push food against their screen it seems to glitch into their systems this is more common among anodes than cathodes. There is no known side effect of a Cathode not eating however they are known to get irritable. if they don't eat when a Cathode is either. deactivated or runs out of power it is the equivalent of being dead until a new power source emerges. The cathodes organic body parts can die but will only leave the cathode in a weakened state until they can get new body parts or can heal them; however, healing takes a large amount of energy therefore it isn't often used.

How are Cathodes made

Cathodes were originally going to be super soldiers for the Soviets supposedly somewhere in 1970s to 1980s. most if not all files on the project are destroyed however after the Soviets collapsed other nations found and experimented on these creatures. you can tell if a cathode is a first generation cathode by the hammer and sickle hidden under their chest plate. as well as being shorter than most humans typically found around 5'6 to 5 ft 8.(Must ask permission to be a first gen cathode because they're design comes with a few extra rules) these cathodes seem to try and stay in the military some have indeed left. The way a cathode is made is that a human soul is transferred to the robotic body, oftentimes they forget who they were however can be reminded of their human life and continue to live it. [important note cathodes souls reside inside of the robot's code therefore allowing a black box system if necessary] in their new bodies

however cathodes are not common and have been known to go explore and go to different planets and meet other species. Due to the rediscovery of the species we have figured out how to make it useful for the public therefore a standard modern day cathode usually stands either at the height of the person being put inside or somewhere around 5'9 of course you can always get a requested height to. Eyes are actually dependent on the soul in control of the body they can be any shape or color. however if there is a different soul in the same body the eyes will change depending on who is in charge and of course some have multiple colored eyes. And due to the nature of how a cathode is made it is not possible for a cathode to reproduce they're for meaning that you cannot have a cathode child unless you were to take a child and in transfer them into a cathode body however it has been deemed unethical. Cathodes also are not assigned traditional genders that is chosen when the cathode is properly made normally they are the same gender as the soul inside however there are some that I've chosen to be genderless or otherwise

what animal is a cathode made of

cathodes don't seem to be one species in particular however it is common for cat and dog like cathode however there are insect and other types of cathodes as well. a cathodes base body is a robot made of a mixture of biological mass and machine parts a cathode is about 15% biological and 85% machine a majority of the biomass in the skin and digestive system. however it can vary as the soul is transferred to the new body the animal DNA is added and then starts to grow and become a part of the soul that inhabits the body which is why many cathodes have some animal instincts like the ability to enjoy being petted or to hunt. Some cathodes also have the ability to hide their animal features if need be however they do this is dependent on the cathode

How do cathodes react to other furrys is actually unknown due to the lack of knowledge we have on them after all we only know of one. According to RGB any others of his kind ether died or has been taken by other races.

What if there is a failure during the soul transfer something terrible emerges it creates a glitchy mess the screen is never consistent and moves in jerky and unnatural ways how ever they often times still have they same personality of their soul but often times they are a little insane or broken with shattered memories or missing feelings. causing some to be a little psychopathic. But anodes are not common. And it is rare that the process fails. We often call these failures statics or anodes AKA [anodes {credit to reddit user bestletterisH for naming them} would be the name of the race if you were to make one of these subsets of cathode.]

Mental stability

All cathodes are not 100% mentally stable most of the time it's minor with them developing things like ADHD but at other times especially with the older generations it will be a lot more major such as broken moral compasses or straight up bouncing between sanity and insanity of course they can be treated and the reason why this occurs is the process it takes in order to make a cathode is extremely traumatic to not only the body but to the soul itself of course most of these mental problems will either go away or will be able to be treated however this takes time.

Odd behaviors as previously stated all CRTs are mistaken by a cathode for another cathode quite often as well as other odd behaviors as insisting that they never age from the day that they die so if a cathode dies that let's say 16 years of age it will continue to insist that it is 16 virtually forever cathodes also seem to get the instincts of the animal DNA that they've been injected with so therefore odd behaviors there also occur dependent on what animal

This species was finished by Ronan G Boling on September,19th,2024. [Redacted] [Credit to DullscarH0 on Reddit for assistance with grammar and being the first to read this species.]

This doc was edited in September, 27th,2024
[Changed name of anodes from static cathodes to anodes] credit already given.

This doc was edited in October,02,2024
[Method of eating] credit to Vicy31008 on Reddit for the idea

Grammer edit, new pictures, new features for 1st gen cathodes October,08,2024

Update on lore cathode behaviors and mental stability October 20 2024

