

Title in Times New Roman font, size 20, centered, and bold.

Full Name ^{*1} , Full Name ² , Full Name ³ 

¹University, Department, Country, e-mail

²University, Department, Country, e-mail

³University, Department, Country, e-mail

Keywords

Highway
Railway
Asphalt road
Bitumen
Concrete road

Abstract

Times New Roman, 10 font size. Abstract should be at most 350 words. Key words that will consist of at least 3 and maximum 5 words should be written on the left side. Times New Roman, 10 font size. Abstract should be at most 350 words. Key words that will consist of at least 3 and maximum 5 words should be written on the left side. Times New Roman, 10 font size. Abstract should be at most 350 words. Key words that will consist of at least 3 and maximum 5 words should be written on the left side. Times New Roman, 10 font size. Abstract should be at most 350 words. Key words that will consist of at least 3 and maximum 5 words should be written on the left side. Times New Roman, 10 font size. Abstract should be at most 350 words. Key words that will consist of at least 3 and maximum 5 words should be written on the left side. Times New Roman, 10 font size. Abstract should be at most 350 words. Key words that will consist of at least 3 and maximum 5 words should be written on the left side. Times New Roman, 10 font size. Abstract should be at most 350 words. Key words that will consist of at least 3 and maximum 5 words should be written on the left side.

1. Introduction

Content should be written in 1 column with Times New Roman 11 font size. The first line of each paragraph should be written by 0.5 cm indentation. Content should be written in 1 column with Times New Roman 11 font size. The first line of each paragraph should be written by 0.5 cm indentation. Content should be written in 1 column with Times New Roman 11 font size. The first line of each paragraph should be written by 0.5 cm indentation. The article should begin with an introduction section, which includes the ideas and the basic objectives and approaches of the article, combining scientific knowledge, evidence-based information.

The main sections of the manuscript are "introduction", "material and method" "results" "discussion" and "conclusion" and they should be written in 10 font size, justify, bold. The main sections of the manuscript are "introduction", "material and method" "results" "discussion" and "conclusion" and they should be written in 10 font size, justify, bold. The main sections of the manuscript are "introduction",

“material and method” “results” “discussion” and “conclusion” and they should be written in 10 font size, justify, bold.

This template explains how to design the manuscript. If the author (s) uses this template file, no settings change will be required since settings such as font and size, line spacing, spaces before paragraphs, indents, etc. are made in styles. If you want to avoid problems when copy and paste texts or with the text format, you can use “Applying styles to the article” section which is at the end of template.

2. Material and Method

2.1 Heading 2

2.1.1 Heading 3

Content should be written in 1 column with Times New Roman 11 font size. Content should be written in 1 column with Times New Roman 11 font size. Content should be written in 1 column with Times New Roman 11 font size. Content should be written in 1 column with Times New Roman 11 font size. Content should be written in 1 column with Times New Roman 11 font size.

“Introduction” part should be followed by “Material and Method”, “Results”, “Discussion” and “Conclusion” parts. “Introduction” part should be followed by “Material and Method”, “Results”, “Discussion” and “Conclusion” parts. “Introduction” part should be followed by “Material and Method”, “Results”, “Discussion” and “Conclusion” parts.

The article should be saved in MS Office Word as either .doc or docx. Text should be written as A4 size with 2 cm spacing at top, bottom, left and right side. Text should be written with single line spacing. Page numbers should not be added. The article should be saved in MS Office Word as either .doc or docx. Text should be written as A4 size with 2 cm spacing at top, bottom, left and right side. Text should be written with single line spacing. Page numbers should not be added. The article should be saved in MS Office Word as either .doc or docx. Text should be written as A4 size with 2 cm spacing at top, bottom, left and right side. Text should be written with single line spacing. Page numbers should not be added.

Articles prepared in accordance with the principles of writing and approved by the review board are published.

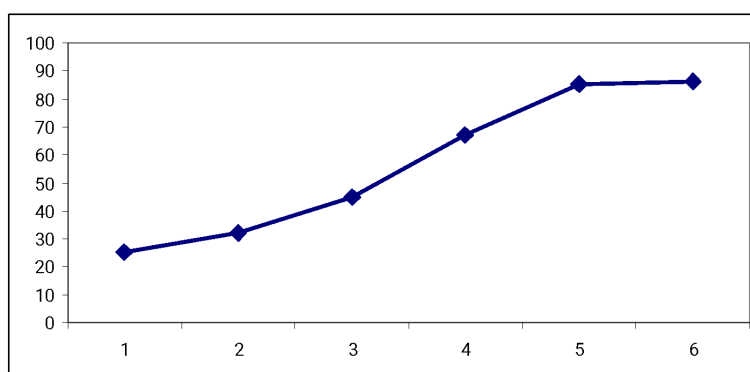

Figure 1. This is the example of figure formatting

Figures should be centered and numbered. Figure caption should be written 10 font size, Times New Roman, first letter of first word capital. It should not be written as bold or italic. A dot should be placed after the figure number.

Text in the figure should be 9 font size. Figure caption should be located under the figure. Figures should be cited in the text as “Figure 1”.

3. Results

References, tables, figures to be used must be prepared in accordance with APA. Articles that do not comply with the rules of writing and APA are eliminated in the first stage by the editor. You should review your references and check their compliance with APA. Tables must be cited in the text together with the table number as “Table 1”.

Table 1. This is the example of table formatting

Items	x	y	z
a	5	2	5
b	6	1	6
c	8	3	9

Tables should be numbered and the title of the table should be written in 10 pt. Table title should not be bold or italic. The table number should be followed by a dot and the table name should be written. No dot should be placed after the table name is written. Please do not use vertical lines in Tables.

In-table values / inscriptions should be 9 pt. No spaces should be left between the table title and the table. Tables should be specified in the text with the number of tables. Tables should be used in the text or on the following page.

4. Discussion

First level headings should be 10 font size, Times New Roman, bold, left aligned.

This paper should have at most 3 pages.

5. Conclusion

Citation in text should be as;

One study [1]

Two studies [2-3]

More studies [1,5, 8]

Ordered [1-5]

Bibliography should be prepared in accordance with the APA. For more information; See <http://www.apa.org>. References should be written with 10 pt including title. The paragraph indent is 0.5 cm hanging.

This paper should have at most 5 pages.

6. References

References should be written like this. APA format should be used. Do not put an empty line between references.

1. Jansen, A., & Bosch, J. (2005, November). Software architecture as a set of architectural design decisions. In *5th Working IEEE/IFIP Conference on Software Architecture (WICSA'05)* (pp. 109-120). IEEE.
2. Taleghani, M. (2018). Outdoor thermal comfort by different heat mitigation strategies-A review. *Renewable and Sustainable Energy Reviews, 81*, 2011-2018.

3. Olgyay, V. (2015). *Design with climate: bioclimatic approach to architectural regionalism*. Princeton university press.
4. Mukherjee, S. (2011). *Architecture design for soft errors*. Morgan Kaufmann.
5. Hensel, M. (2013). *Performance-oriented architecture: rethinking architectural design and the built environment*. John Wiley & Sons.