MCKINLEY ELEMENTARY SCHOOL

Administration & Early Elementary Building Project

February 23 – 27, 2026 - Weekly Report







The McKinley Elementary School Administration & Early Education Building Project began Summer 2024 and involves the construction of a new 2-story administration building and classrooms, covering approximately 15,700 square feet. Construction includes new campus pick-up and drop-off area, new fencing, reconfigured accessible parking, new entry gates and driveways; project completion is Summer 2026.

Site Activities

- Storm drain connection rough-in at both bridges.
- Level 2 soffit lighting rough-in and branch wire pulling.
- Waterproofing application on the exterior west side elevations.
- Continued install of roof tiles and waterproofing membrane install at low roof.
- Level 2 storefront window detailing.
- Wall/Floor tile install in the Level 2 restrooms.
- Level 2 thermostat start-up.
- Construction activities will not impact parking nor be conducted beyond the standing allowable hours

  Mon – Fri (8AM – 6PM), Saturday (9AM – 5PM), Sundays & Holidays (No Activities Allowed).



Level 2 west side exterior waterproofing application



Level 2 branch wire pulling

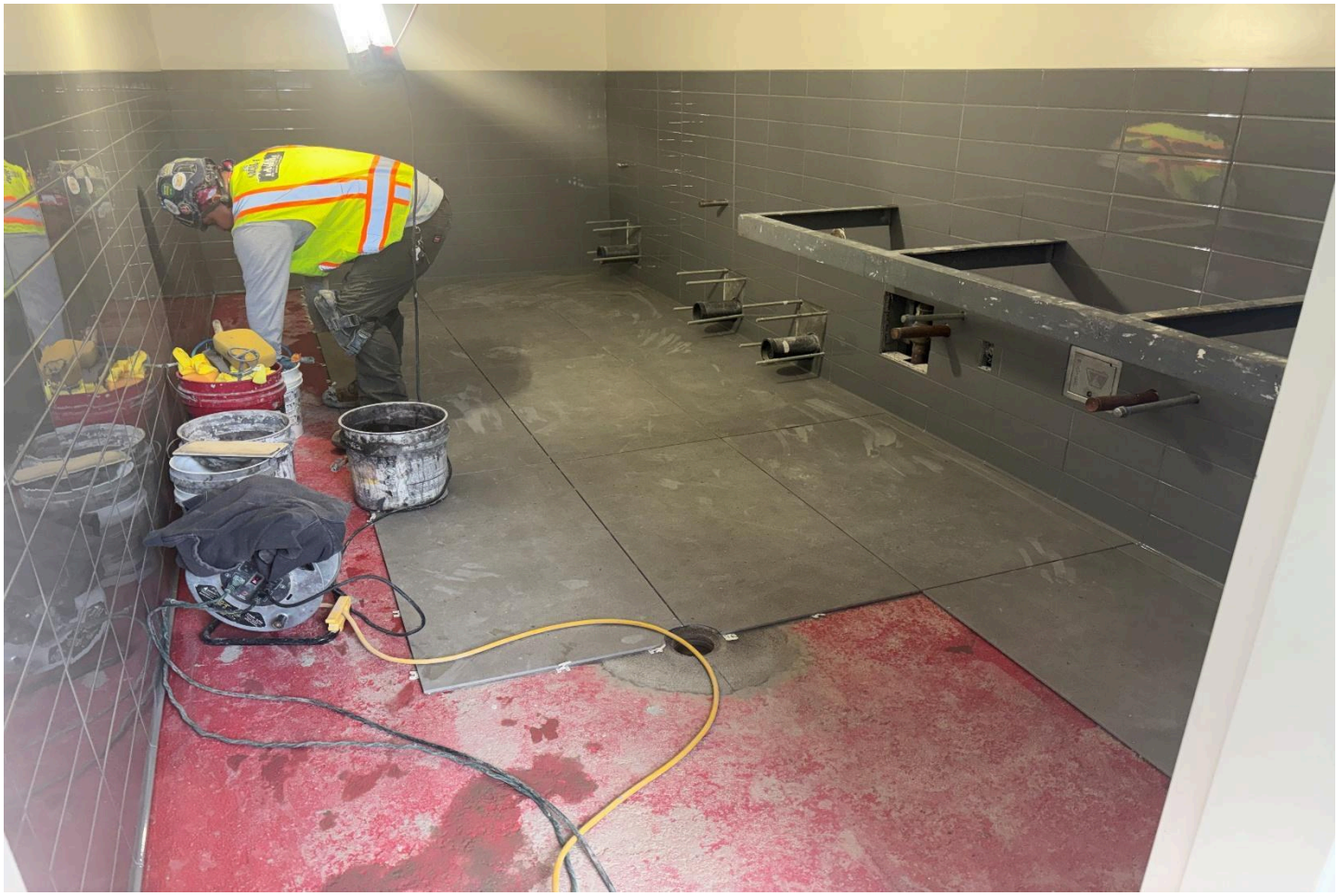

Level 2 floor tile install



High roof tile install nearly complete



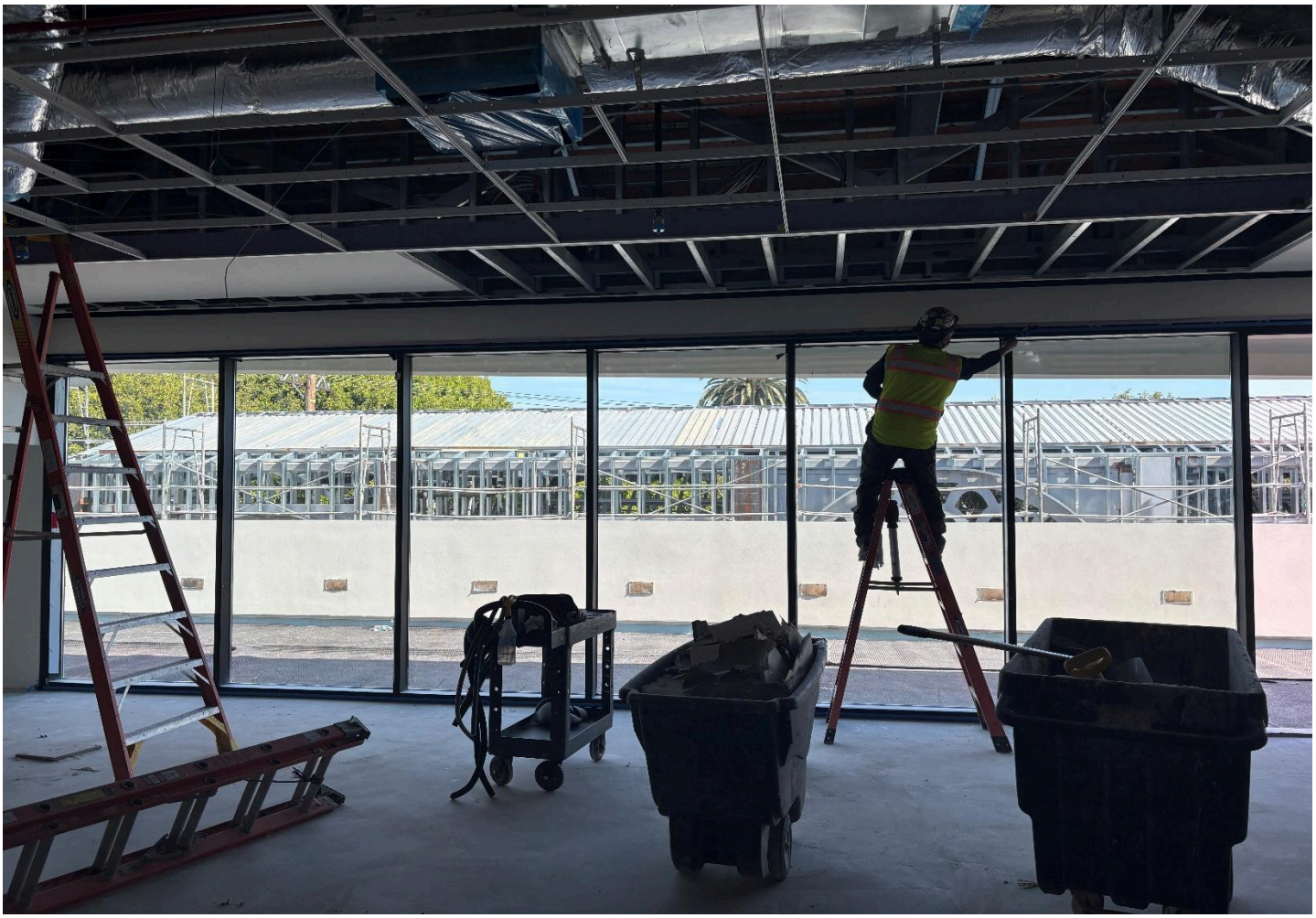

Level 2 window detailing