Thanksgiving Multi-Purpose Cooperative

Camp 6, Kennon Road, Tuba, Benguet *Reg # 9520-15009036*
TIN # 003-053-793 * email: Thanksgivingmpc@yahoo.com * Tel. No. (074) 620-9285

BEST PRACTICES OF THE COOPERATIVE THAT HAVE IMPACT TO ITS DEVELOPMENT AND MEMBERSHIP

1. Membership opened to the children and youth through the TMPC-Laboratory Coop where youth and children are being trained to become future leaders and successors of the cooperative, and serve as training ground for leadership skills. The activities includes training skills such as Drum and lyre, computer training and activities such as poster making contest, essay writing contest and others.

2. The coop joined / affiliated with various training providers and conduct in-service trainings for its officers and members. This ensures the smooth flow of the cooperative management, sustainable development and coop's compliance to authority.

3. Practice of Cedula (community Tax Certificate) as requirement for loaning. This is in turn, will help the barangay collect taxes from the community for the improvement of the municipality. It was only when the coop required this in loaning that community people were forced to get their cedula.

4. Hospitalization and medical benefit – This benefit is given to members in good standing and who are hospitalized due to sickness, accident or those undergoing continuous medical treatment.

5. Death aid – covers members who are in good standing and their qualified beneficiaries. Claims should be availed within three months from the death of the member/beneficiary.

6. Wedding gift – cash gift given to members getting married. This gift can be availed within two months from the date of wedding.

7. Yearly Christmas Gift to members. – This is availed by good standing members only, whereby bad standing members are encouraged to settle their obligations on time and try not to be fined so as to avail of the gifts amounting to 500.00.

8. Coop Uniform - Given to all coop members before the annual general assembly

9. Insurance for member's loan. This ensures that all loans are protected and insured. This will help the cooperative not to be loss if someone dies with big sum of loans. It will also help the family members of the borrowers because the insurance company will be the one to pay the member's debt in times of death or permanent disability of the member borrower.

10. Coop awards given to outstanding and performing cooperative members. This includes no delinquency awards, prompt payer, highest interest paid, Mr. and Mrs. TMPC award, UtangBayad-UtangBayad, Highest purchaser of groceries, all cash purchaser, Loyalty award and others. This boosts the morale of the outstanding member performer's better, and encourages the non-performers to try to achieve better by doing their obligation as a member.

Scholarship Program

The coop sponsors 12 scholars with support on their school fees, uniform, school supplies, and monthly allowance







Despite the pandemic, Thanksgiving MPC scholars received their school supply allowance. Their uniform allowance was converted into load allowance for their on line class. Still they are entitled for their monthly allowance.

YEARLY GIVING OF CHRISTMAS GIFTS AND HEALTHY KITS TO DESERVING MEMBERS













HEALTHY KITS FOR ALL THE MEMBERS









RELIEF DISTRIBUTION











Thanksgiving MPC support their members during the COVID-19 pandemic by distributing basic groceries and healthy kits .

It is one way of showing how TMPC value its members in times of crisis.

10% tithes of the Cooperative to the Thanksgiving Church

Part of the cooperatives' social responsibility is to give 10% of their net surplus as pledge/tithes to the Thanksgiving Church where the coop started since year 1993 up to the present for their spiritual activities

YEAR	AMOUNT
1995	8,857.74
1996	11,606.13
1997	13,488.37
1998	21,204.66
1999	50,345.75
2000	59,929.28
2001	72,400.39
2002	76,456.88
2003	71,558.17
2004	91,948.99
2005	120,301.74
2006	102,158.50
2007	96,223.50
2008	102,430.97
2009	75,014.10
2010	102,382.82
2011	106,926.72
2012	139,774.66
2013	167,966.64
2014	267,029.39
2015	275,000.00
2016	217,000.00
2017	275,000.00
2018	175,629.36
2019	142,995.26
2020	159,255.94
2021	161,000.00
2022	155,000.00
TOTAL	**3,318885.96**

THANKSGIVING MPC COMMUNITY TREE PLANTING

Yearly tree planting and weeding activity on the adapted tree planting site of the Thanksgiving MPC located near the Camp 6 Public Cemetery Perimeters and its mountain sides.












TMPC COMMUNITY CANAL CLEANING

Part of the Coops Advocacy is to help in the maintenance of cleanliness and orderliness of the area of operation of the cooperative where members are asked to render community service on cleaning particularly the roads, canals pathways and community grounds as part of the every annual general assembly program.









LABORATORY COOP

DRUM AND LYRE TRAINING







LABORATORY COOP

BEADS ACCESSORIES TRAINING













LABORATORY COOP OF THANKSGIVING MPC

TRAINING ON COOKIES PRODUCTION








GIFT GIVING TO PWD






DONATION OF ALCOHOL, FACE MASK, GLOVES, BOOTS AND RAINCOATS TO THE CARBAGE COLLECTOR OF THE COMMUNITY.





THANKSGIVING MPC GAD COMMITTEE PROGRAM

(OPERATION GUPIT)





Operation gupit is a yearly activity program of the Gender and Development (GAD) committee. It is conducted every first day of enrollment for both elementary and high school students of the community.

COMMUNITY PROJECTS

The cooperative supports the community by allocating funds from its Community Development Fund to finance community projects such as cementing of canals and pathways.



Widening of canal at gusaran

Pathway infront of Quinisans' Store



Pathway infront of the Gusaran waiting shade



AFTER



Infront of Camp 6 Elementary school gate 2



AFTER



ERRODED RIPRAP OF THANKSGIVING LEARNING CENTER







FENCING OF THE SCHOOL PREMISES OF THE CAMP 6 ELEMENTARY SCHOOL



COMMUNITY CANAL IMPROVEMENT





DURING





AFTER

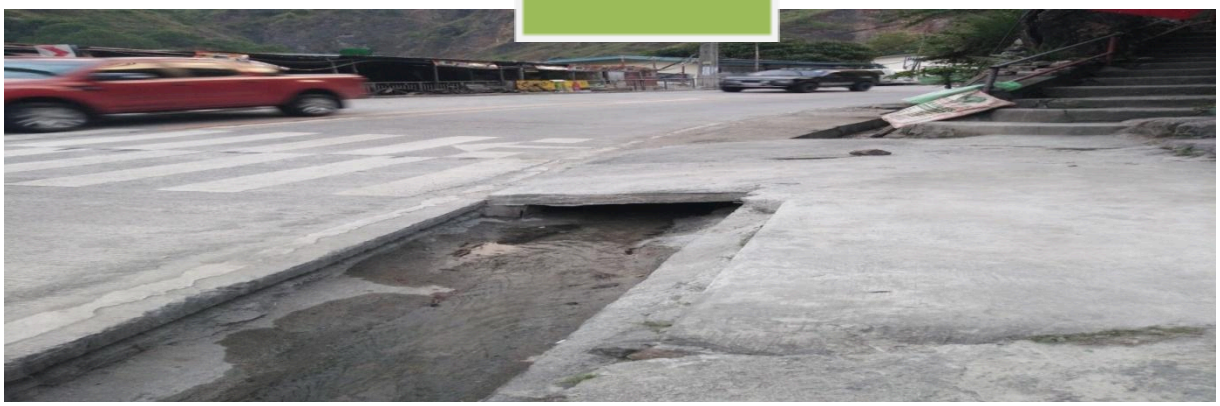


BEFORE

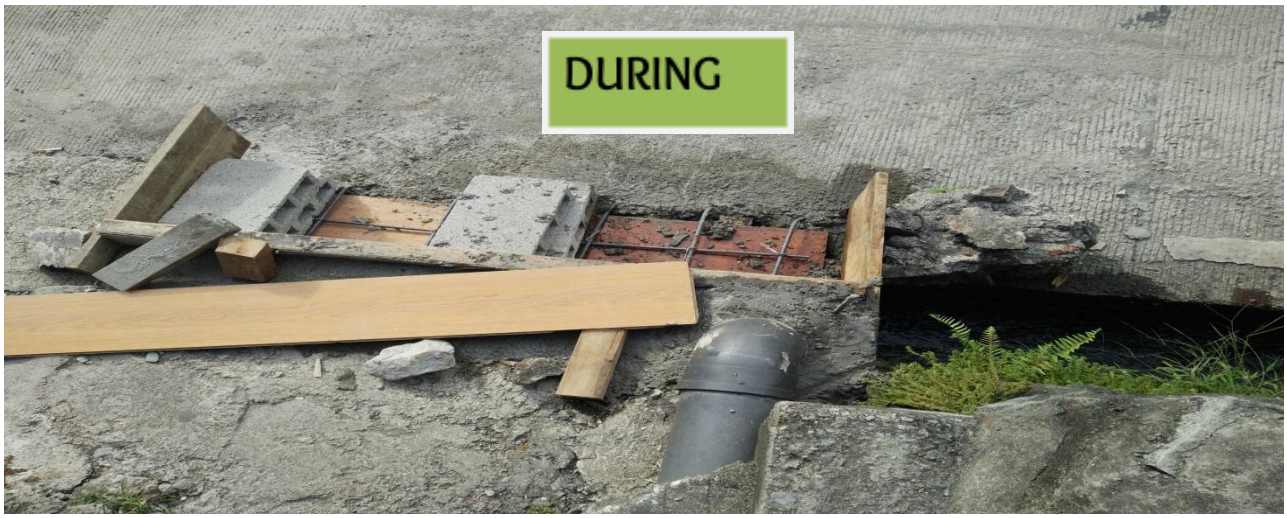
DURING


AFTER

SEARCH FOR THE CLEANEST AND GREENEST PUROK
MONTHLY JUDGING














Cleaning Day
07:32AM
Thursday 10-21-2021
I'm here
Personnel
Hydro 1&2 COOP members
Weather
0°C
Verified by Marki
Marki


CLEANING
07:41 AM
Saturday 04-17-2021
Location
Camp 4,Tuba,Benguet,Cordillera Administrative Region,Philippines
Area
PUROK POWER
Personnel
TMPC Clean & green
Verified by Marki
Marki

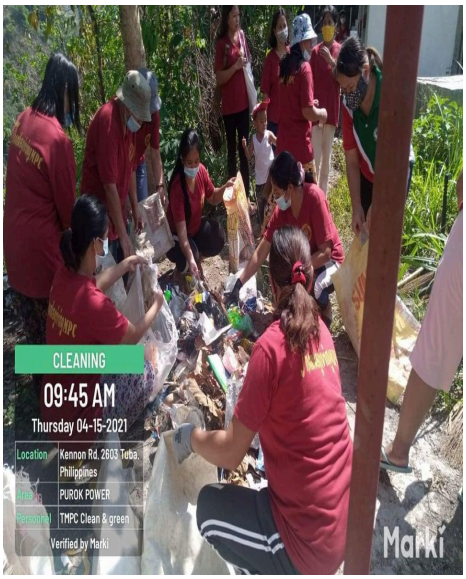
CLEANING
09:45 AM
Thursday 04-15-2021
Location
Kennon Rd, 2603 Tuba, Philippines
Area
PUROK POWER
Personnel
TMPC Clean & green
Verified by Marki
Marki


AVOCADO LEAVES
Relieves Toothache & Headaches
TMPC CLEAN&GREEN
08:55 AM
Tuesday 04-20-2021
Location
Kennon Rd, 2603 Tuba, Philippines
Area
PuWeR HiLLTOp
Verified by Marki
Marki


TARO/ GABI
TMPC CLEAN&GREEN
08:56 AM
Tuesday 04-20-2021
Marki


Apr 3, 2021 3:38:32 PM





LIVELIHOOD TRAINING ON FOOD PROCESSING

A 3 days training on food processing conducted by the Thanksgiving Multi-Purpose Cooperative in partnership with DTI-CAR/OWWA-CAR and LGU-TUBA.










FINISHED PRODUCTS



The 22 member beneficiary of the 3 days training on food processing received their certificate of participation from DTI-CAR, OWWA-CAR and LGU-TUBA.





TMPC COMMUNITY CANAL CLEANING
COMMUNITY CLEANING



Community cleaning by the cooperative members is a yearly activity of the Cooperative as part of their annual general assembly.

BRIGADA ESKWELA







Thanksgiving Multi-Purpose Cooperative members yearly participates in the brigadaeskwela by rendering their services in cleaning the surroundings of the school and financial assistance to various school projects.



Cemented trash bins donated by Thanksgiving MPC for both Camp 6 Elementary School and Evelio Javier Memorial National High School.

Support to Barangay Tree Planting Activity












Cooperative members helped in the tree planting activity of Barangay Camp4-6







Swine Fattening Educational Tour for the hog raisers of Thanksgiving MPC



TMPC COMMUNITY CANAL CLEANING

Part of the Coops Advocacy is to help in the maintenance of cleanliness and orderliness of the area of operation of the cooperative where members are asked to render community service on cleaning particularly the roads, canals pathways and community grounds as part of the every annual general assembly program.








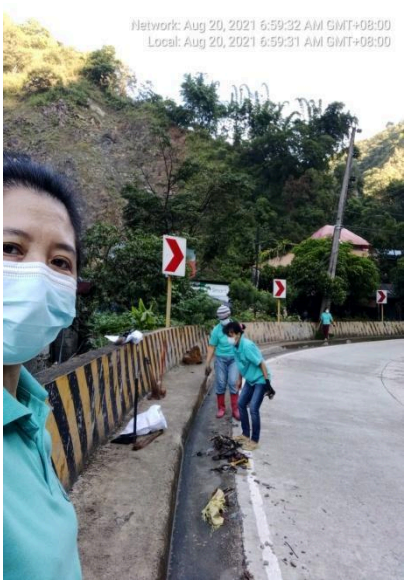







COMMUNITY CLEAN AND GREEN


maintain the cleanliness
08:28AM
Saturday 11-20-2021
I'm here
Area Purok power
Personnel coop members
Weather Moderate rain 26°C
Verified by Marki
Marki


maintain the cleanliness
07:36AM
Saturday 11-20-2021
I'm here
Area Purok power
Personnel coop members
Weather Moderate rain 26°C
Verified by Marki
Marki

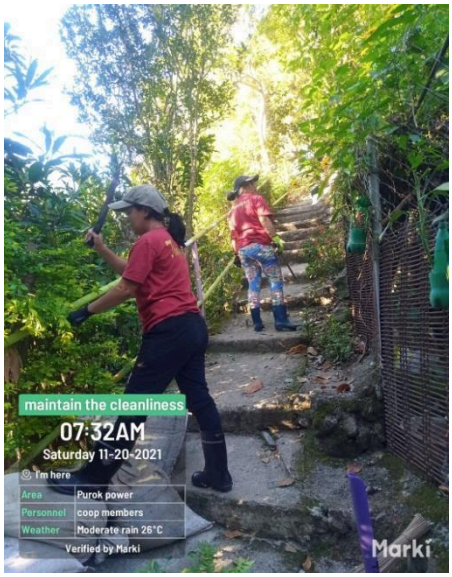
maintain the cleanliness
07:32AM
Saturday 11-20-2021
I'm here
Area Purok power
Personnel coop members
Weather Moderate rain 26°C
Verified by Marki
Marki


OPPO A5 2020 · Benguet,Philippines
2021/10/18 07:55


ORNAMENTAL
& HERBAL
GARDEN
OPPO A5 2020 · Benguet,Philippines
2021/10/18 07:56


2021.11.18 08:12


0° C
I'M HERE
SAT, 14 AUG 2021




OPPO A5 2020 · Benguet,Philippines
2021/10/18 07:36

GIFT GIVING TO PWD



















Awards to Deserving Cooperative Members





Prompt Payers (Credit)



Good Payer (Credit)



Bayad-Utang Bayad-Utang Award (Credit)



Highest Cash Purchased on Ace Feeds(Consumer)






March 22, 2014
Camp 6, Elementary School
Camp 6, Kennon Road,
Benguet

