Disclaimer: I only take venmo atm for payments

*All in USD worth*

- Sketch = 5$ (payment comes first automatically if you're ordering a sketch)
- Lineart =  20$
- Lineless = 10$
- flat colors = 20$
- Rendering = 10$
- Headshot = 5$
- bust = 10$
- fullbody = 20$
- Simple background = 20$
- Complex background = 50$
- Complex Design = 10$-50$ (depending how complex it is I will be the decider for that)

## No:

- Selling using my work for commercial use in any way
- Feeding AI with my work
- Not giving proper credit (cropping out watermark/signature ect.)
- Reselling or giving away my designs such as adopts (please contact me if you do because maybe time will pass and I'd have changed my mind by then)
- Do not incorporate any NSFW elements into it (photoshopping or as a request)
- Refunds

## Tentative:

- Reselling or giving away my designs such as adopts (please contact me if you do, or you can give them right back to me too)

## Yes:

- art for promotions such as using as icons banners PNG YTers ect.

## I can do:

- Anthro or feral
- Robot
- animals

### Somewhat can do but don't expect the best out of it:

- Humans
- Complex designs

- prospective
- Artificial Backgrounds (buildings, cities, rooms)
- Realism

Art Examples:

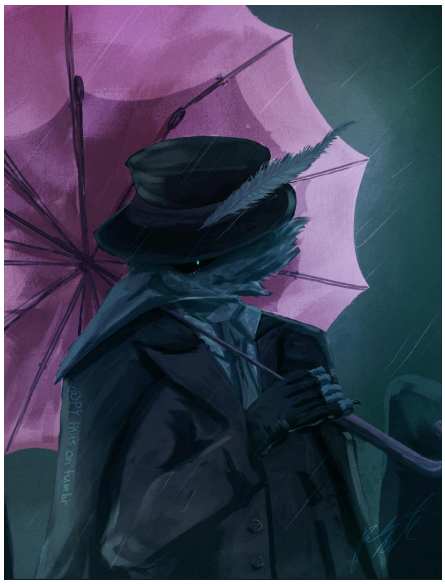










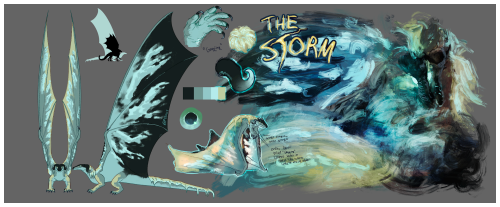
THE
STORM









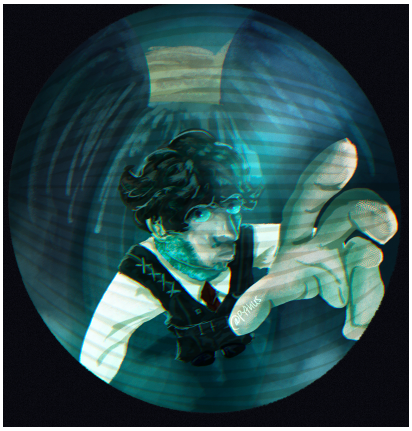







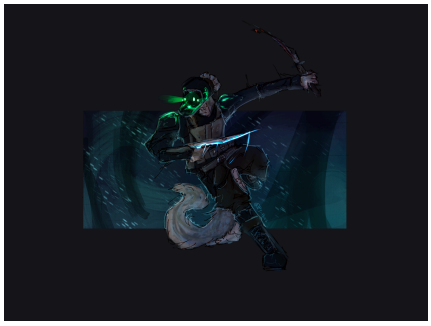

Additional detail

*Payment in full comes first after I send sketch as proof. you can also make the payments as I work on the commission and show progress screenshots, or you can even wait for the finished product and I send over a watermarked heavily filtered version as proof the commission has been completed (example below):*

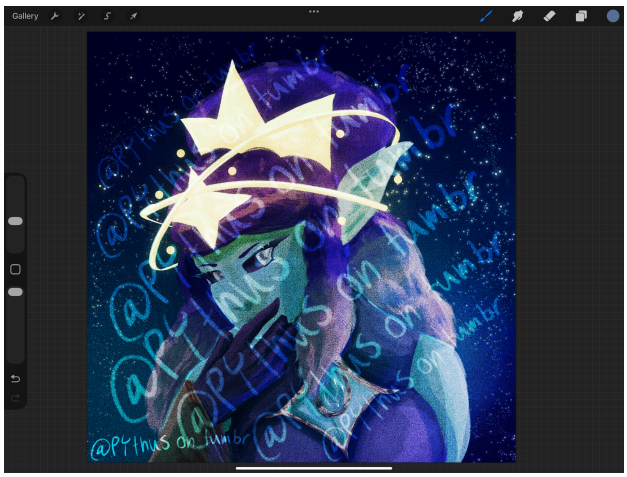


*You can you pay an extra 10$ for a colored sketch + 5$ for rendering to get a better idea of what you want as well, it will look something like this* (fullbody or background are separate payments this is just an example of what to expect)

Without color:

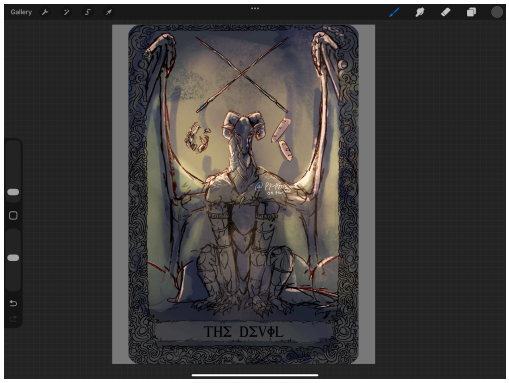

With color:

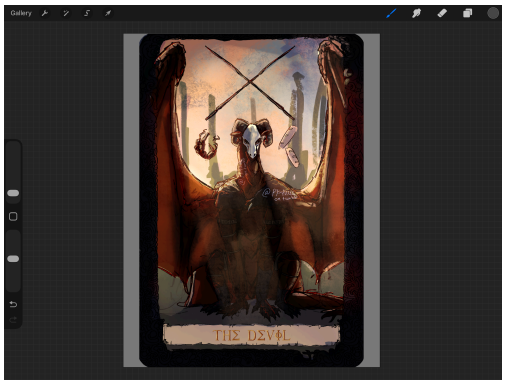


All designs I make must be linked to my Toyhouse if you have one Pythus on Toyhouse and or if you have an Credit any of these socials:

- Tumblr
- Pyth (@pyth-us.bsky.social) — Bluesky