

XYZ Taxi App Planning and Specification Documents

Application Features Overview

Features

- Main (Home) Page
- Login/Registration Page
- Members Dashboard
- Admin Dashboard
- Global backend
- Global frontend

Main (Home) Page

- Menu

Login/Registration Page

- Registration Form
- Login Form

Members Dashboard

- Check outstanding balance
- Make a payment
- Submit a claim
- List all claims and payments to date
- Logout button (Header?)

Admin Dashboard

- Members applications
- Members list
- Outstanding balance list
- Claims list
- Process member applications
- Process member claims
- Manage membership status
- Report annual membership

Database Schema

user	id, email, password, address, status, date_of_birth
user_role	id, user_id, role_id
user_session	id, user_id, hash, expiry_date
user_log	id, user_id, message, ip
role	id, name
role_permission	id, role_id, name
application	id, user_id,
membership	id, user_id, pounds, pence, status, start_date, claim_from_date
claim	id, membership_id, pounds, pence, claim_date
payment	Id, user_id, pounds, pence, stripe_id, reference

Registration Sequences

Registration Sequence (Step 1)

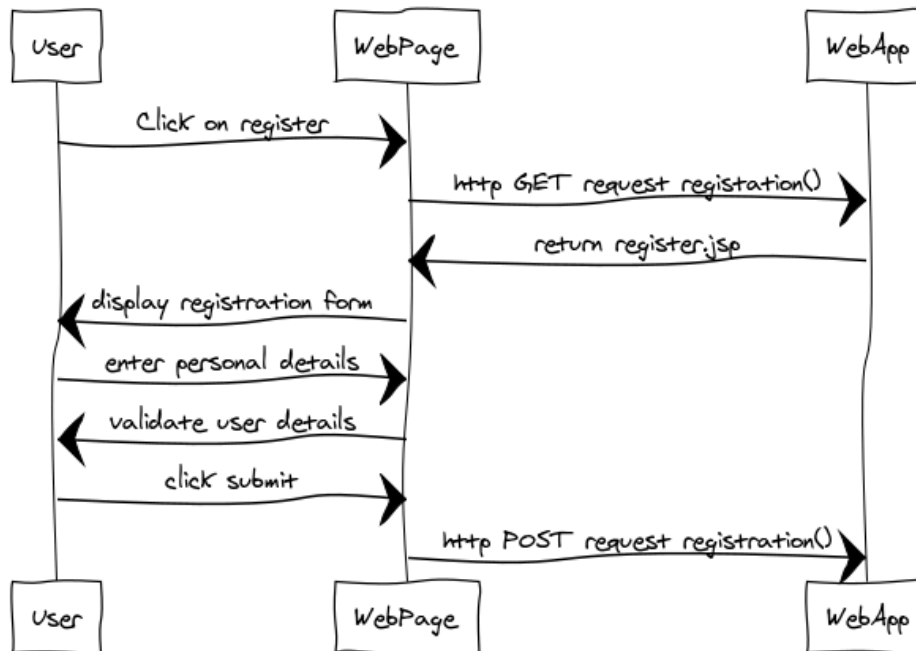

Registration Sequence (Fail, user exists)

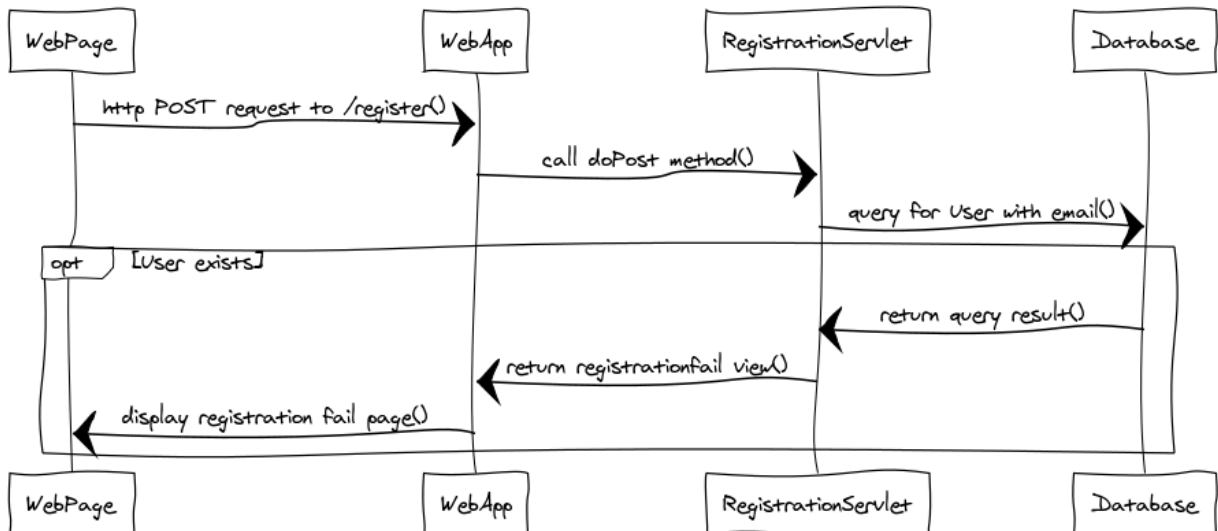

Registration Sequence (Success)

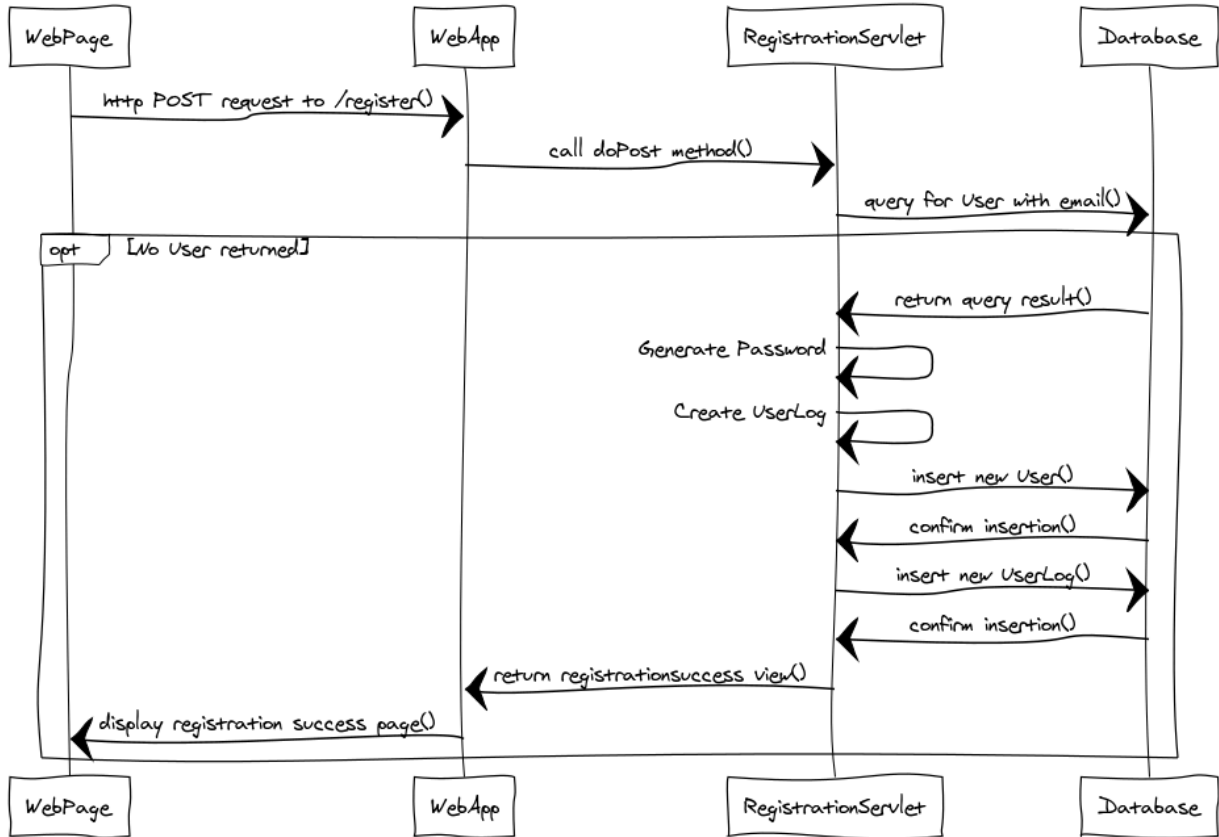

Make Claim Sequences

Make New Claim Sequence (Initial Step)

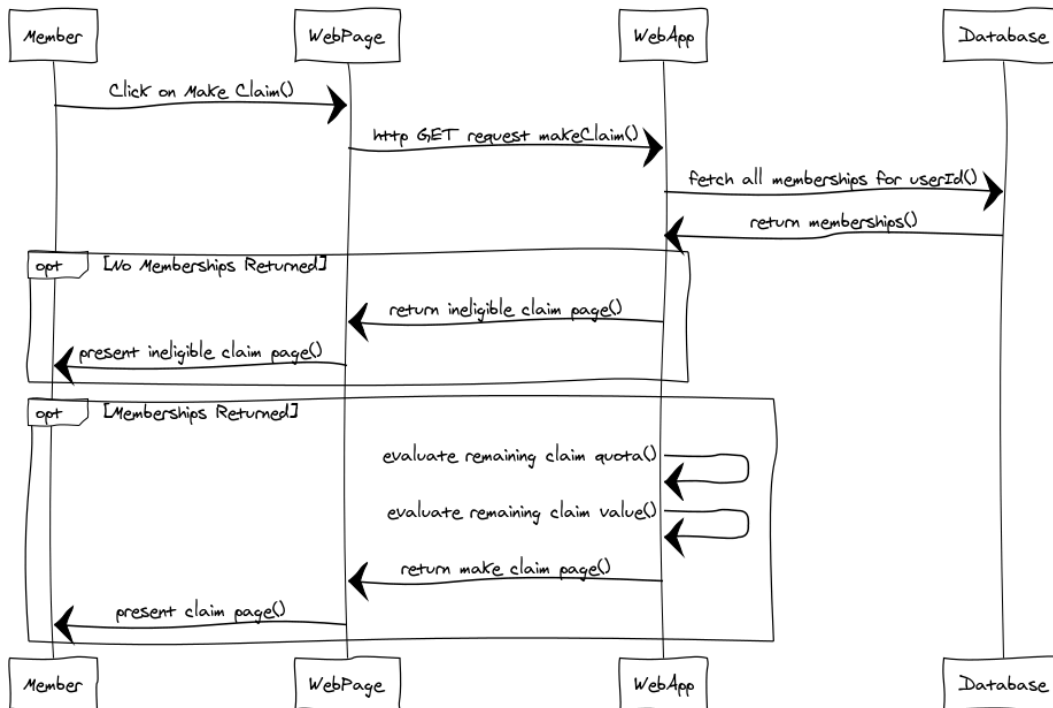

Make New Claim Sequence

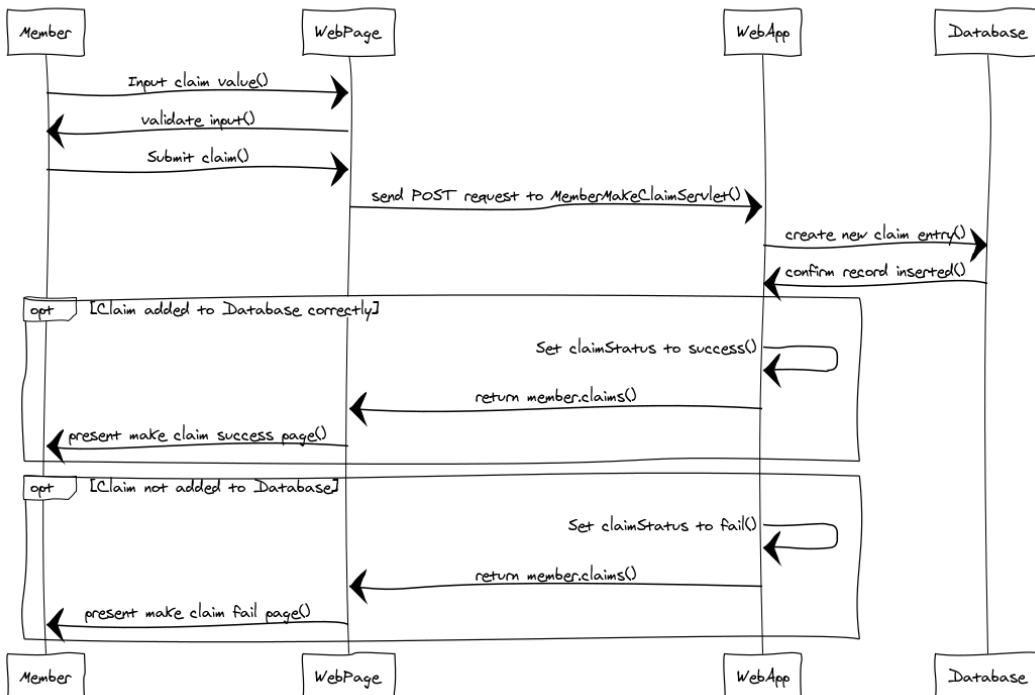

Make Payment Sequences

Make New Payment Sequence (Initial Step)

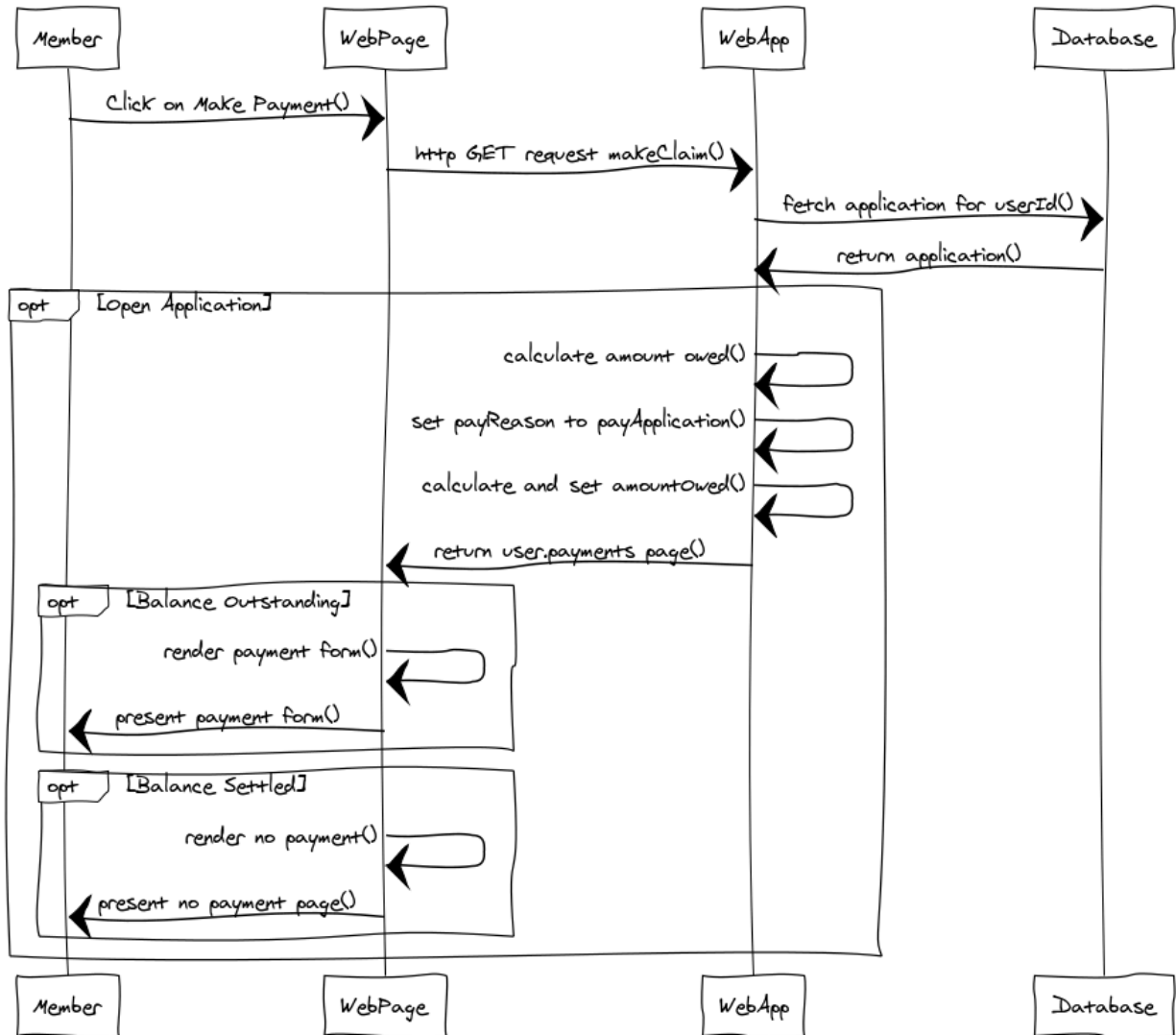

Make New Payment Sequence

