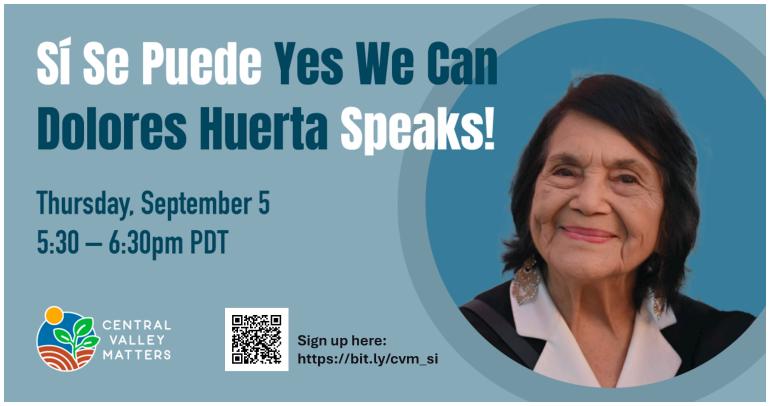

Dear Friend of Central Valley Matters,

As we roll up our sleeves and get to work to elect Kamala Harris and Tim Walz, let's make history by helping deliver a Democratic Congress in 2025 so they can enact progress. We'll do that by turning out voters "up and down" the ballot in Central Valley's Congressional District 22, including those often overlooked "hard-to-reach voters."

Want to learn more? Please join us on September 5 at 5:30 PDT, for an online conversation and fundraiser with our mentor and friend, Dolores Huerta – *just two months before the election.* Dolores has taught us the value of local, grassroots organizations that live in their communities day in and day out.

HOW CAN I MAKE A DIFFERENCE?

1. **Giving to Central Valley Matters NOW** to support CVM's partisan and/or nonpartisan groups. Our goal is to raise $100,000; we've reached $50,000 so far.

   Partisan groups- Community Water Center Action Fund, Dolores Huerta Action Fund
   Donate here

   Nonpartisan groups- Delano Guardians/CRPE, Valley Voices
   Donate here

   Prefer to send your support via a check, DAF, IRA, minimum required distributions or stock? See Donation FAQs for CVM- 2024 Please send us a message stating your goal to centralvalleymatters@gmail.com

2. **Reach out to friends to help us build this movement** by forwarding this **link** inviting them to hear Dolores and our group leaders talk about the state of this election.

3. **Phone bank, canvass and join the BAC to have meaningful conversations with our Central Valley neighbors** on the importance of achieving record voter turnout in CD 22!

Thank you for stepping up!

Central Valley Matters volunteer team