

So - Easter has gone, next celebration is NOT working on the 1st May - Labour Day!
Menus are not so plentiful, since the fleur de lys (lily of the valley) doesn't really lend itself to anything - maybe if it was made in sugar or chocolate, but not even the most endowed business man has thought of that.....YET!
(At least - I haven't seen it yet.)
How about a simple filet steak - cooked to perfection -

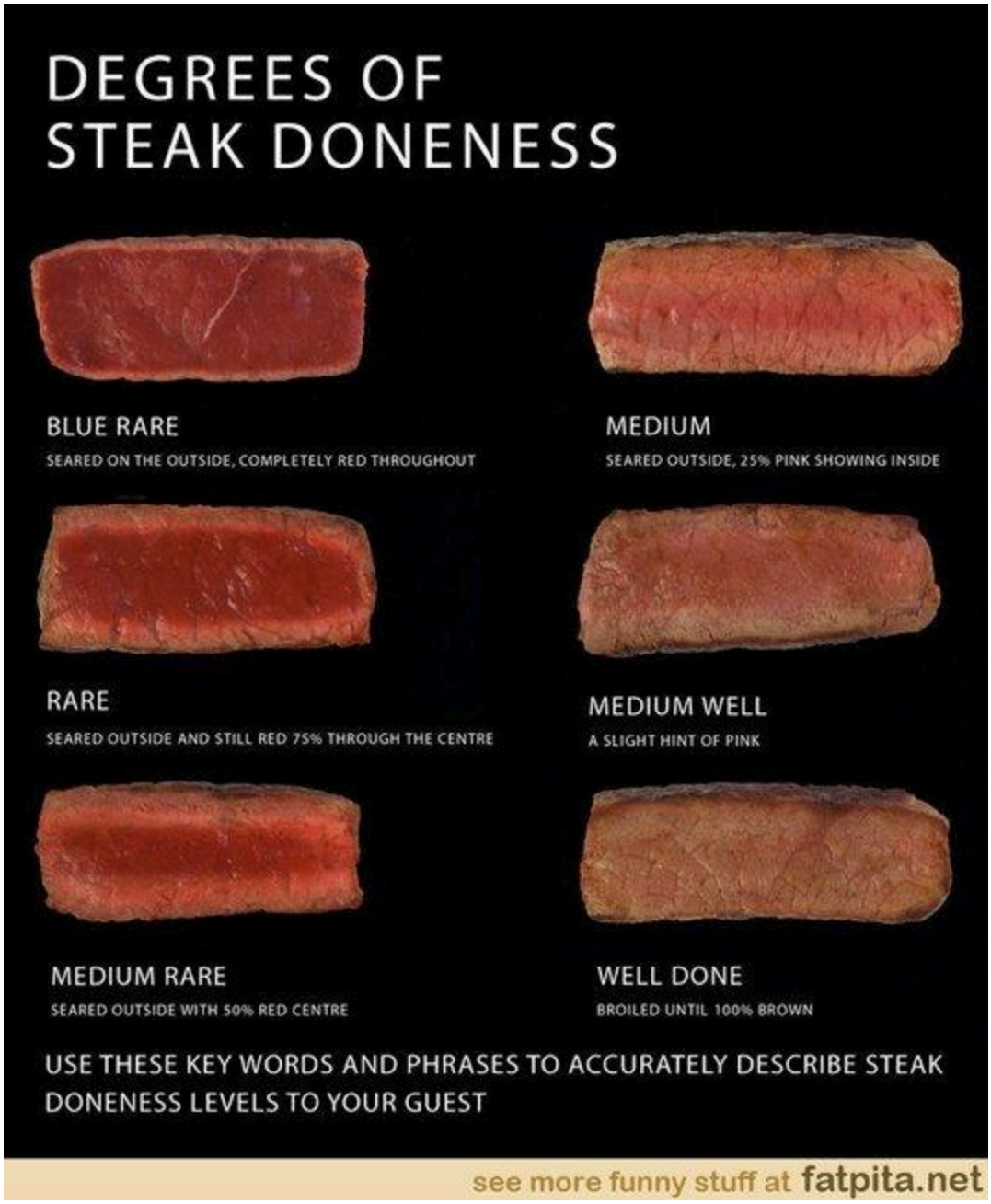

with some of these:

Go to a restaurant and let someone else do the work on labour day!